

COPY

DISTRICT I
1625 N. French Dr., Hobbs, NM 88240
Phone: (575) 393-6161 Fax: (575) 393-0720
DISTRICT II
811 S. First St., Artesia, NM 88210
Phone: (575) 748-1283 Fax: (575) 748-9720
DISTRICT III
1000 Rio Brazos Road, Aztec, NM 87410
Phone: (505) 334-6178 Fax: (505) 334-6170
DISTRICT IV
1220 S. St. Francis Dr., Santa Fe, NM 87505
Phone: (505) 476-3460 Fax: (505) 476-3462

State of New Mexico
Energy, Minerals & Natural Resources Department
OIL CONSERVATION DIVISION
1220 South St. Francis Dr.
Santa Fe, New Mexico 87505

Form C-102

Revised August 1, 2011

Submit one copy to appropriate
District Office

OCT 07 2015

RECEIVED AMENDED REPORT

WELL LOCATION AND ACREAGE DEDICATION PLAT

API Number 30-025-42845	Pool Code 97838	Pool Name Jennings; Upper Bone Spring Shale
Property Code 305301	Property Name MESA 8105 JV-P	Well Number 7H
OGRID No. 260297	Operator Name BTA OIL PRODUCERS, LLC	Elevation 3252'

Surface Location

UL or lot No.	Section	Township	Range	Lot Idn	Feet from the	North/South line	Feet from the	East/West line	County
B	11	26-S	32-E		330	NORTH	1720	EAST	LEA

Bottom Hole Location If Different From Surface

UL or lot No.	Section	Township	Range	Lot Idn	Feet from the	North/South line	Feet from the	East/West line	County
P	11	26-S	32-E		230	SOUTH	1314	EAST	LEA
Dedicated Acres 160	Joint or Infill	Consolidation Code	Order No.						

NO ALLOWABLE WILL BE ASSIGNED TO THIS COMPLETION UNTIL ALL INTERESTS HAVE BEEN CONSOLIDATED OR A NON-STANDARD UNIT HAS BEEN APPROVED BY THE DIVISION

<p>GEODETIC COORDINATES NAD 27 NME SURFACE LOCATION Y=387685.5 N X=714144.0 E LAT.=32.063978° N LONG.=103.642061° W</p>	<p>CORNER COORDINATES TABLE</p> <table><tr><td>A</td><td>-</td><td>Y=388009.7 N, X=713187.5 E</td></tr><tr><td>B</td><td>-</td><td>Y=388017.7 N, X=714524.5 E</td></tr><tr><td>C</td><td>-</td><td>Y=382677.2 N, X=715890.2 E</td></tr><tr><td>D</td><td>-</td><td>Y=382669.0 N, X=714562.7 E</td></tr></table>	A	-	Y=388009.7 N, X=713187.5 E	B	-	Y=388017.7 N, X=714524.5 E	C	-	Y=382677.2 N, X=715890.2 E	D	-	Y=382669.0 N, X=714562.7 E	<p>BOTTOM HOLE LOCATION Y=382899.0 N X=714575.4 E</p>
A	-	Y=388009.7 N, X=713187.5 E												
B	-	Y=388017.7 N, X=714524.5 E												
C	-	Y=382677.2 N, X=715890.2 E												
D	-	Y=382669.0 N, X=714562.7 E												
<p>GRID AZ = 174°50'53" HORIZ. DIST. = 4807.0'</p>														
<p>ACK</p>														

OPERATOR CERTIFICATION

I hereby certify that the information herein is true and complete to the best of my knowledge and belief, and that this organization either owns a working interest or unleased mineral interest in the land including the proposed bottom hole location or has a right to drill this well at this location pursuant to a contract with an owner of such mineral or working interest, or to a voluntary pooling agreement or a compulsory pooling order heretofore entered by the division.

Kayla McConnell 12/17/14
Signature Date
Kayla McConnell
Printed Name
kmcconnell@btaoil.com
E-mail Address

SURVEYOR CERTIFICATION

I hereby certify that the well location shown on this plat was plotted from field notes of actual surveys made by me or under my supervision, and that the same is true and correct to the best of my belief.

AUGUST 15, 2014
Date of Survey
Signature & Seal of Professional Surveyor:
Ronald J. Eidson 3239
Certification Number: 3239
Surveyor Name: Ronald J. Eidson
Surveyor Number: 12641
Surveyor Address: 12641
Surveyor Phone: 3239
Surveyor Email: 14.11.0822

OCT 08 2015



COPY

CARLTON BEAL, JR.
BARRY BEAL
SPENCER BEAL
KELLY BEAL
BARRY BEAL, JR.
STUART BEAL
ROBERT DAVENPORT, JR.

BTA OIL PRODUCERS, LLC

104 SOUTH PECOS STREET
MIDLAND, TEXAS 79701-5021
432-682-3753
FAX 432-683-0311

GULF COAST DISTRICT
TOTAL PLAZA
1201 LOUISIANA STREET, STE. 570
HOUSTON, TEXAS 77002
713-658-0077 FAX 713-655-0346

ROCKY MOUNTAIN DISTRICT
600 17TH STREET, STE. 2230 SOUTH
DENVER, COLORADO 80202
303-534-4404 FAX 303-534-4661

December 12, 2014

Re: CONFIDENTIAL STATUS
Mesa 8105 JV-P #4H, 5H, 6H, 7H, 8H
Section 11, T26S-R32E
Lea County, NM

UNITED STATES DEPARTMENT OF THE INTERIOR
BUREAU OF LAND MANAGEMENT
620 East Greene Street
Carlsbad, NM 88220

Gentlemen:

BTA hereby requests CONFIDENTIAL STATUS for all drilling information, forms and logs for the maximum length of time possible under BLM guidelines.

Should further information be required, please advise.

Respectfully,

A handwritten signature in cursive script that reads 'Kayla McConnell'.

Kayla McConnell
For BTA Oil Producers

COPY

Attachment to APD
BTA Oil Producers, LLC
Mesa 8105 JV-P #7H
Sec 11, T26S, R32E
Lea County, NM

LOCATION VERIFICATION MAP

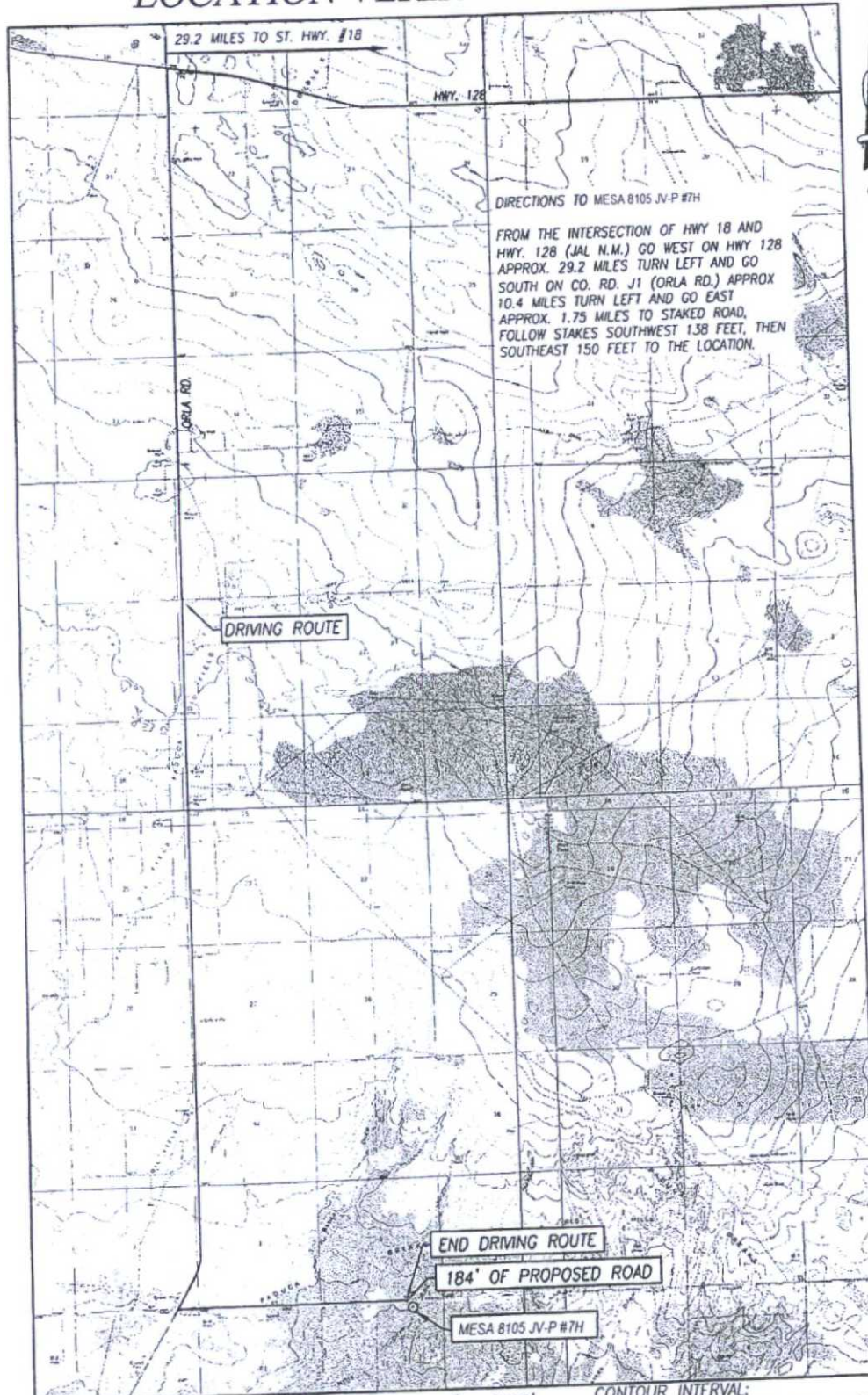

SEC. 11 TWP. 26-S RGE. 32-E
COUNTY LEA STATE NEW MEXICO
DESCRIPTION 330' FNL & 1720' FEL
ELEVATION 3252'
OPERATOR BTA OIL PRODUCERS, LLC
LEASE MESA 8105 JV-P
U.S.G.S. TOPOGRAPHIC MAP
PADUCA BREAKS WEST, N.M. SURVEY N.M.P.M.

SCALE: 1" = 5280'

CONTOUR INTERVAL:
PADUCA BREAKS WEST, N.M. - 10'
PADUCA BREAKS NW, N.M. - 10'

PROVIDING SURVEYING SERVICES
SINCE 1946
JOHN WEST SURVEYING COMPANY
412 N. DAL PASO HOBBS, N.M. 88240
(575) 393-3117 www.jwsc.biz
TBPLS# 10021000

COPY

VICINITY MAP

Attachment to APD
BTA Oil Producers, LLC
Mesa 8105 JV-P #7H
Sec 11, T26S, R32E
Lea County, NM

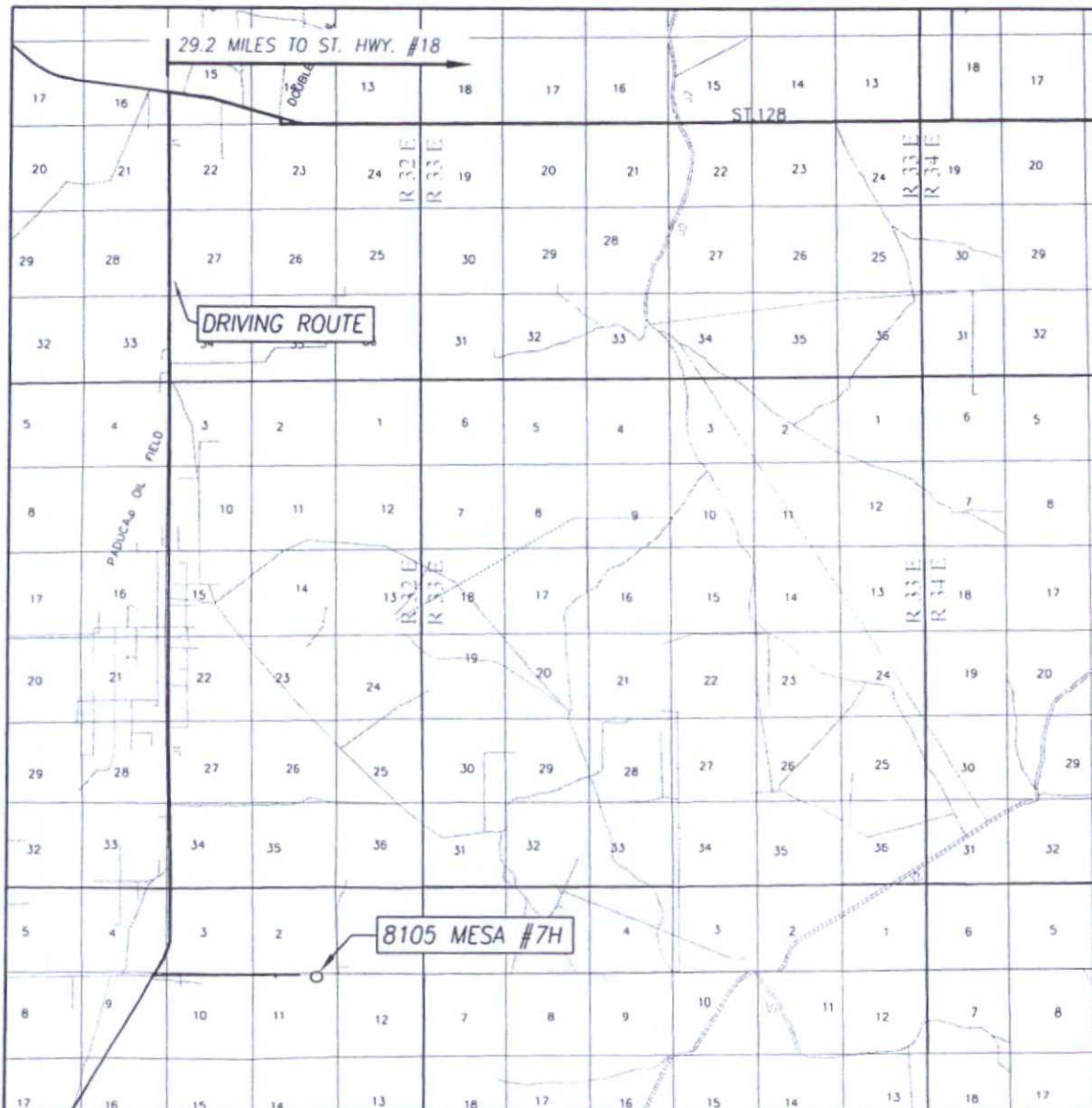

SCALE: 1" = 2 MILES

DRIVING ROUTE: SEE LOCATION VERIFICATION MAP

SEC. 11 TWP. 26-S RGE. 32-E
SURVEY N.M.P.M.
COUNTY LEA STATE NEW MEXICO
DESCRIPTION 330' FNL & 1720' FEL
ELEVATION 3252'
OPERATOR BTA OIL PRODUCERS, LLC
LEASE 8105 MESA

PROVIDING SURVEYING SERVICES
SINCE 1946
JOHN WEST SURVEYING COMPANY
412 N. DAL PASO HOBBS, N.M. 88240
(575) 393-3117 www.jwsc.biz
TBPLS# 10021000

COPY

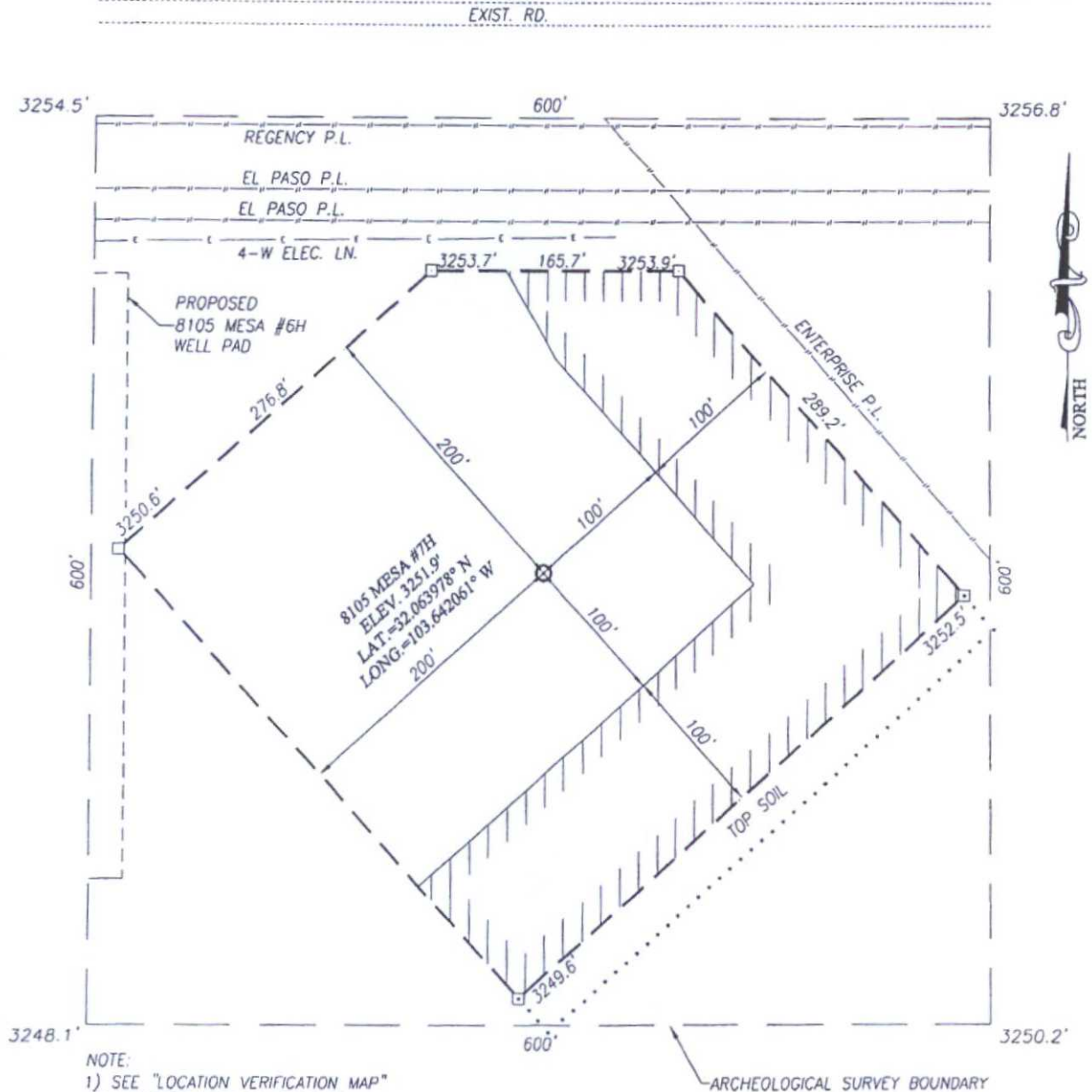

NOTE:
1) SEE "LOCATION VERIFICATION MAP"
FOR PROPOSED ROAD LOCATION.

////// DENOTES AREA TO BE RECLAIMED

DIRECTIONS TO MESA 8105 JV-P #7H:

FROM THE INTERSECTION OF HWY 18 AND HWY. 128 (JAL N.M.)
GO WEST ON HWY 128 APPROX. 29.2 MILES TURN LEFT AND
GO SOUTH ON CO. RD. J1 (ORLA RD.) APPROX 10.4 MILES
TURN LEFT AND GO EAST APPROX. 1.75 MILES TO STAKED
ROAD, FOLLOW STAKES SOUTHWEST 138 FEET, THEN SOUTHEAST
150 FEET TO THE LOCATION.



PROVIDING SURVEYING SERVICES
SINCE 1946
JOHN WEST SURVEYING COMPANY
412 N. DAL PASO HOBBS, N.M. 88240
(575) 393-3117 www.jwsc.biz
TBPLS# 10021000

BTA OIL PRODUCERS, LLC

MESA 8105 JV-P #7H WELL
LOCATED 330 FEET FROM THE NORTH LINE
AND 1720 FEET FROM THE EAST LINE OF SECTION 11,
TOWNSHIP 26 SOUTH, RANGE 32 EAST, N.M.P.M.,
LEA COUNTY, NEW MEXICO

Survey Date: 8/15/14	CAD Date: 8/25/14	Drawn By: LSL
W.O. No.: 14110822	Rev: 11/7/14	Rel. W.O.: Sheet 1 of 1

© Anjelica\2014\BTA Oil Producers\Wells\14110822 8105 Meso #7H

Attachment to APD
BTA Oil Producers, LLC
Mesa 8105 JV-P #7H
Location Plat - Electric Line, Gas
Pipeline, Interim Reclamation

Attachment to APD
BTA Oil Producers, LLC
Mesa 8105 JV-P
Proposed Central Tank Battery
(permitted with #4H)
Lea County, NM

COPY

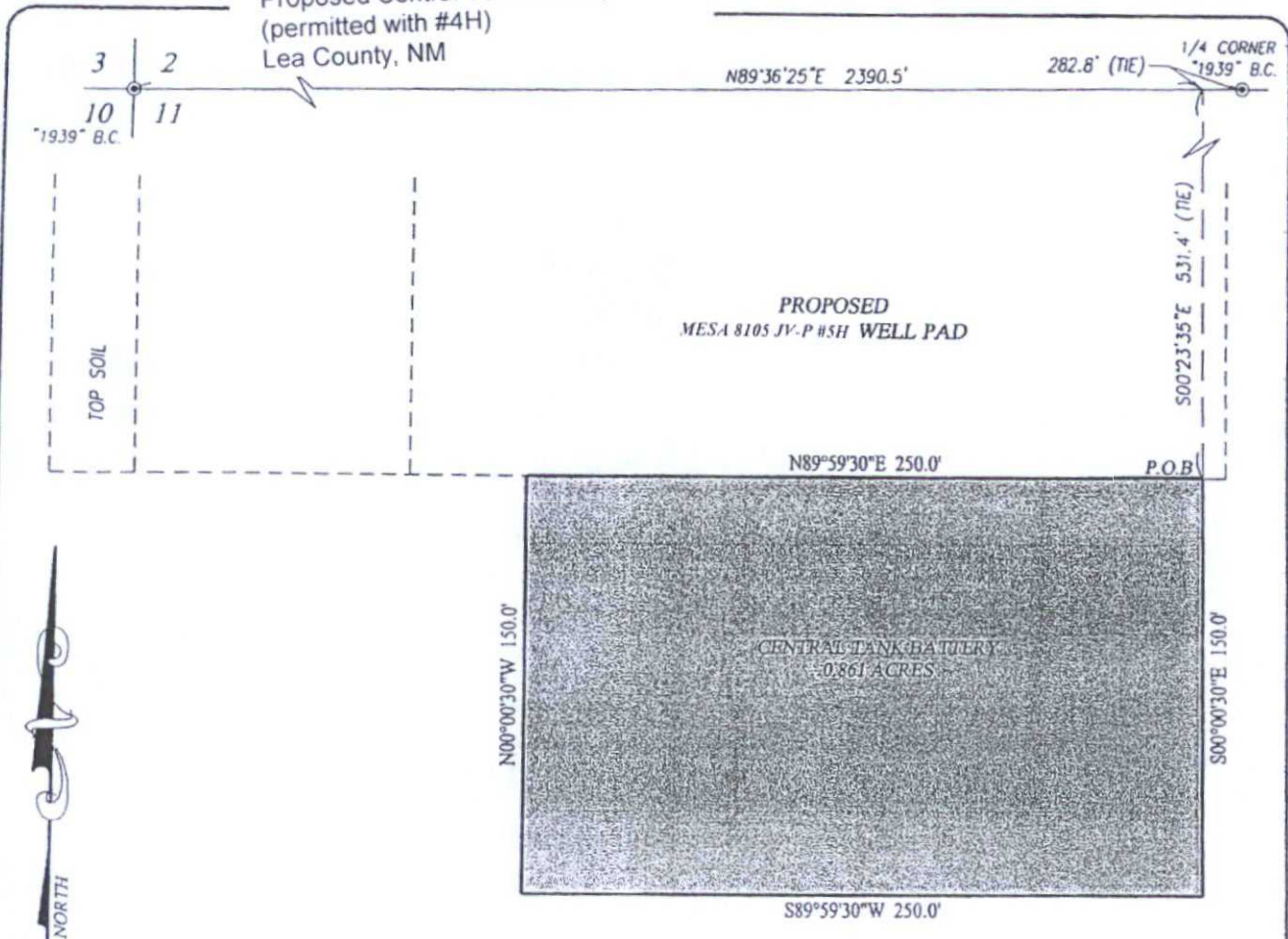

LEGEND

● DENOTES FOUND CORNER AS NOTED

NOTE

BEARINGS SHOWN HEREON ARE MERCATOR GRID AND CONFORM TO THE NEW MEXICO COORDINATE SYSTEM "NEW MEXICO EAST ZONE" NORTH AMERICAN DATUM 1983. DISTANCES ARE SURFACE VALUES.

I, RONALD J. EIDSON, NEW MEXICO PROFESSIONAL SURVEYOR No. 3239, DO HEREBY CERTIFY THAT THIS SURVEY PLAT AND THE ACTUAL SURVEY ON THE GROUND UPON WHICH IT IS BASED WERE PERFORMED BY ME OR UNDER MY DIRECT SUPERVISION, THAT I AM RESPONSIBLE FOR THIS SURVEY; THAT THIS SURVEY MEETS THE MINIMUM STANDARDS FOR SURVEYING IN NEW MEXICO, AND THAT IT IS TRUE AND CORRECT TO THE BEST OF MY KNOWLEDGE AND BELIEF.

RONALD J. EIDSON

DATE: 8/26/2014

DESCRIPTION:

A PROPOSED TANK BATTERY TRACT SITUATED IN THE NORTHWEST QUARTER OF SECTION 11, TOWNSHIP 26 SOUTH, RANGE 32 EAST, N.M.P.M., LEA COUNTY, NEW MEXICO AND BEING MORE PARTICULARLY DESCRIBED AS FOLLOWS:

BEGINNING AT THE NORTHEAST CORNER OF THIS TRACT WHICH LIES S89°36'25"W 282.8 FEET AND S00°23'35"E 531.4 FEET FROM THE NORTH 1/4 CORNER; THEN S00°00'30"E 150.0 FEET; THEN S89°59'30"W 250.0 FEET; THEN N00°00'30"W 150.0 FEET; THEN N89°59'30"E 250.0 FEET TO THE POINT OF BEGINNING AND CONTAINING 0.861 ACRES MORE OR LESS.

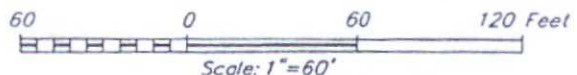

BTA OIL PRODUCERS, LLC

SURVEY FOR MESA 8105 JV-P CENTRAL TANK BATTERY TRACT SITUATED IN THE NW/4 OF SECTION 11, TOWNSHIP 26 SOUTH, RANGE 32 EAST, N.M.P.M. LEA COUNTY, NEW MEXICO



JOHN WEST SURVEYING COMPANY

412 N. DAL PASO HOBBS, N.M. 88240
(575) 393-3117 www.jwsc.biz
TBPLS# 10021000

Survey Date: 8/15/14

CAD Date: 8/25/14

Drawn By: ACK

W.O. No.: 14110870

Rev.:

Rel. W.O.:

Sheet 1 of 1

COPY

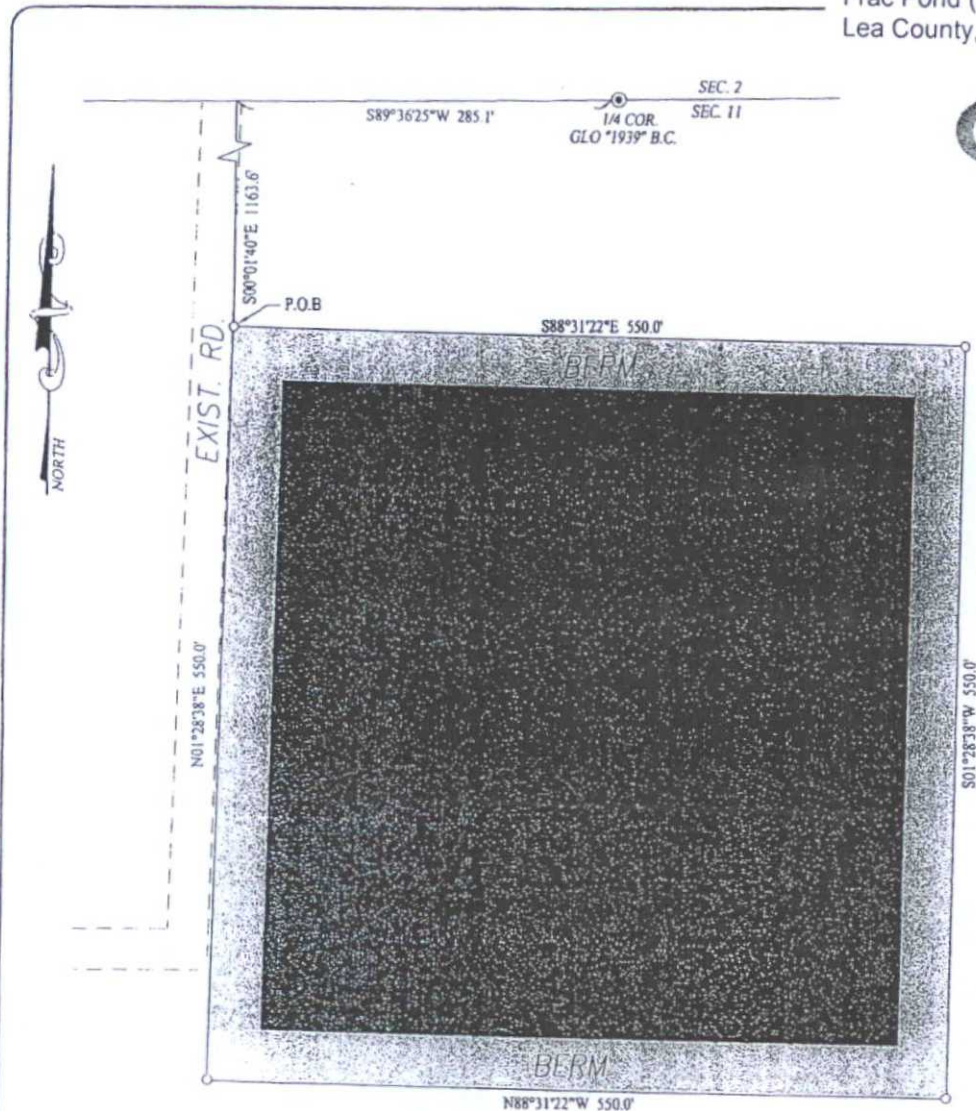

DESCRIPTION:

A TRACT FOR A FRAC POND SITUATED IN THE NORTHWEST QUARTER OF SECTION 11, TOWNSHIP 26 SOUTH, RANGE 32 EAST, N.M.P.M., EDDY COUNTY, NEW MEXICO AND BEING MORE PARTICULARLY DESCRIBED AS FOLLOWS:

BEGINNING AT THE NORTHWEST CORNER WHICH LIES S89°36'25\"W 285.1 FEET AND S00°01'40\"E 1163.6 FEET FROM THE NORTH 1/4 CORNER; THEN S88°31'22\"E 550.0 FEET; THEN S01°28'38\"W 550.0 FEET; THEN N88°31'22\"W 550.0 FEET; THEN N01°28'38\"E 550.0 FEET TO THE POINT OF BEGINNING AND CONTAINING 6.94 ACRES MORE OR LESS.

NOTE

BEARINGS SHOWN HEREON ARE MERCATOR GRID AND CONFORM TO THE NEW MEXICO COORDINATE SYSTEM \"NEW MEXICO EAST ZONE\" NORTH AMERICAN DATUM 1983. DISTANCES ARE SURFACE VALUES.

I, RONALD J. EIDSON, NEW MEXICO PROFESSIONAL SURVEYOR No. 3239, DO HEREBY CERTIFY THAT THIS SURVEY PLAT AND THE ACTUAL SURVEY ON THE GROUND UPON WHICH IT IS BASED WERE PERFORMED BY ME OR UNDER MY DIRECT SUPERVISION THAT I AM RESPONSIBLE FOR THIS SURVEY; THAT THIS SURVEY MEETS THE MINIMUM STANDARDS FOR SURVEYING IN NEW MEXICO; AND THAT IT IS TRUE AND CORRECT TO THE BEST OF MY KNOWLEDGE AND BELIEF.

RONALD J. EIDSON

DATE: _____

LEGEND

⊙ DENOTES FOUND CORNER AS NOTED

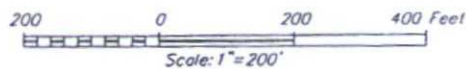

BTA OIL PRODUCERS, LLC

SURVEY FOR A FRAC POND TRACT
SITUATED IN THE NW/4 OF SECTION 11,
TOWNSHIP 26 SOUTH, RANGE 32 EAST, N.M.P.M.
EDDY COUNTY, NEW MEXICO

Survey Date: 10/16/14	CAD Date: 11/10/14	Drawn By: LSL
W.O. No.: 14111127	Rev. _____	Rel. W.O.: _____
		Sheet 1 of 1

PROVIDING SURVEYING SERVICES
SINCE 1946
JOHN WEST SURVEYING COMPANY
412 N. DAL PASO HORRIS, N.M. 88240
(575) 393-3117 www.jwsc.biz
TBPLS# 10021000

COPY

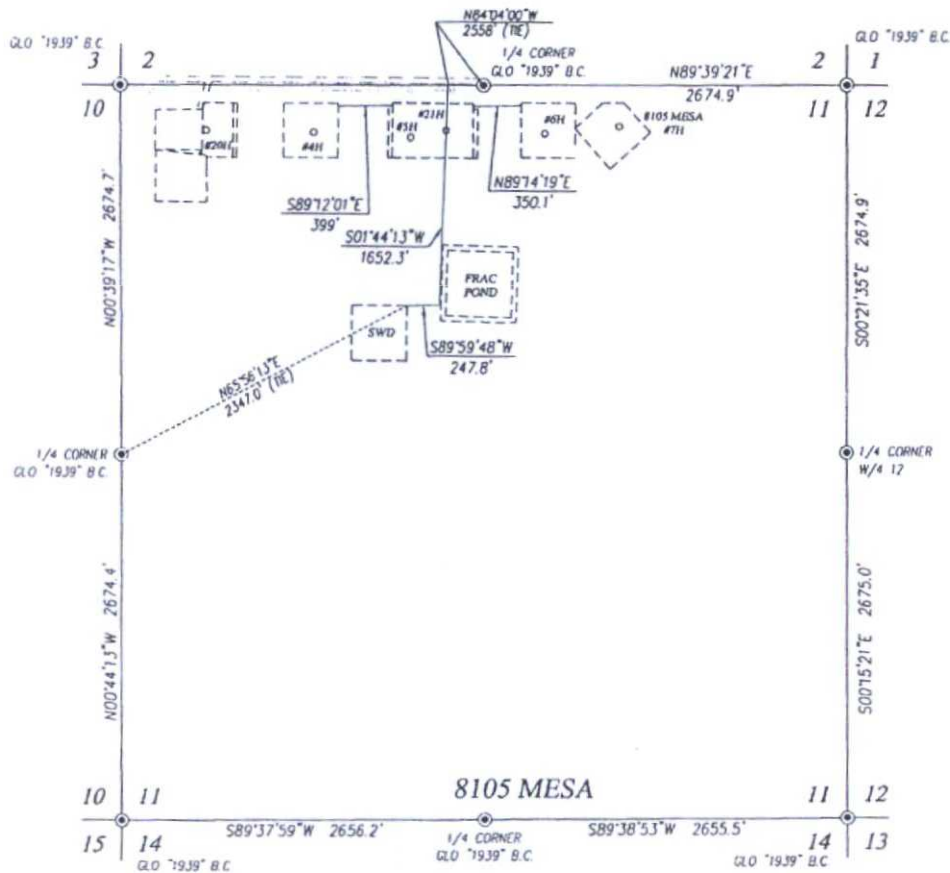

DESCRIPTION

SURVEY OF A STRIP OF LAND 500 FEET WIDE AND 2649.1 FEET OR 0.502 MILES IN LENGTH CROSSING USA LAND IN SECTION 11, TOWNSHIP 26 SOUTH, RANGE 32 EAST, N.M.P.M., LEA COUNTY, NEW MEXICO, AND BEING 25.0 FEET LEFT AND 25.0 FEET RIGHT OF THE ABOVE PLATTED CENTERLINE SURVEY.

NOTE

BEARINGS SHOWN HEREON ARE MERCATOR GRID AND CONFORM TO THE NEW MEXICO COORDINATE SYSTEM "NEW MEXICO EAST ZONE" NORTH AMERICAN DATUM 1983. DISTANCES ARE SURFACE VALUES.

I, RONALD J. EIDSON, NEW MEXICO PROFESSIONAL SURVEYOR No. 3239, DO HEREBY CERTIFY THAT THIS SURVEY PLAT AND THE ACTUAL SURVEY ON THE GROUND UPON WHICH THIS WAS BASED WERE PERFORMED BY ME OR UNDER MY DIRECT SUPERVISION. I AM RESPONSIBLE FOR THIS SURVEY; THAT THIS SURVEY MEETS THE MINIMUM STANDARDS FOR SURVEYING IN NEW MEXICO; AND THAT IT IS TRUE AND CORRECT TO THE BEST OF MY KNOWLEDGE AND BELIEF.

RONALD J. EIDSON

DATE: 11/17/2014

LEGEND

⊙ DENOTES FOUND CORNER AS NOTED

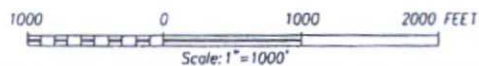

BTA OIL PRODUCERS

SURVEY FOR 8105 MESA ACCESS ROADS
CROSSING SECTION 11,
TOWNSHIP 26 SOUTH, RANGE 32 EAST, N.M.P.M.
LEA COUNTY, NEW MEXICO



PROVIDING SURVEYING SERVICES
SINCE 1946
JOHN WEST SURVEYING COMPANY
412 N. DAL PASO, HOBBS, N.M. 88240
(575) 393-3117 www.jwsc.biz
TBPLS# 10021000

Survey Date: 10/17/14	CAD Date: 11/14/14	Drawn By: LSL
W.O. No.: 14111128	Rev.:	Rel. W.O.:

Sheet 1 of 1

COPY

Attachment to APD
BTA Oil Producers, LLC
Mesa 8105 JV-P #7H
Proposed Flowlines Map



8105 Mesa Plan of Development

Proposed Flowlines

