

Submit 1 Copy To Appropriate District Office
District I - (575) 393-6161
1625 N. French Dr., Hobbs, NM 88240
District II - (575) 748-1283
811 S. First St., Artesia, NM 88210
District III - (505) 334-6178
1000 Rio Brazos Rd., Aztec, NM 87410
District IV - (505) 476-3460
1220 S. St. Francis Dr., Santa Fe, NM 87505

State of New Mexico
Energy, Minerals and Natural Resources

Form C-103
Revised August 1, 2011

OIL CONSERVATION DIVISION
1220 South St. Francis Dr.
Santa Fe, NM 87505

SUNDRY NOTICES AND REPORTS ON WELLS (DO NOT USE THIS FORM FOR PROPOSALS TO DRILL OR TO DEEPEN OR PLUG BACK TO A DIFFERENT RESERVOIR. USE "APPLICATION FOR PERMIT" (FORM C-101) FOR SUCH PROPOSALS.)		WELL API NO. 30-025-34832 ✓
1. Type of Well: Oil Well <input type="checkbox"/> Gas Well <input type="checkbox"/> Other injection well <input type="checkbox"/>		5. Indicate Type of Lease STATE <input checked="" type="checkbox"/> FEE <input type="checkbox"/>
2. Name of Operator ConocoPhillips Company ✓		6. State Oil & Gas Lease No.
3. Address of Operator P. O. Box 51810 Midland, TX 79710		7. Lease Name or Unit Agreement Name East Vacuum GB-SA Unit Tract 3127 ✓
4. Well Location Unit Letter I : 2630 feet from the South line and 575 feet from the East line Section 31 Township 17S Range 35E NMPM County Lea		8. Well Number 395 ✓
11. Elevation (Show whether DR, RKB, RT, GR, etc.) 3976' GL		9. OGRID Number 217817
		10. Pool name or Wildcat Vacuum; GB-SA

12. Check Appropriate Box to Indicate Nature of Notice, Report or Other Data

NOTICE OF INTENTION TO:

PERFORM REMEDIAL WORK ☐ PLUG AND ABANDON ☐
TEMPORARILY ABANDON ☐ CHANGE PLANS ☐
PULL OR ALTER CASING ☐ MULTIPLE COMPL ☐
DOWNHOLE COMMINGLE ☐

SUBSEQUENT REPORT OF:

REMEDIAL WORK ☐ ALTERING CASING ☐
COMMENCE DRILLING OPNS. ☐ P AND A ☐
CASING/CEMENT JOB ☐

OTHER: ☐

OTHER: add pay ☒

13. Describe proposed or completed operations. (Clearly state all pertinent details, and give pertinent dates, including estimated date of starting any proposed work). SEE RULE 19.15.7.14 NMAC. For Multiple Completions: Attach wellbore diagram of proposed completion or recompletion.

10/6/15 RIH w/bit & scrapper to 4367' & TOH & LD.
10/7/15 CO well w/120 bbls 10# brine w/10 gals K-31 Biocide w/5 gals EC 1385 pkr fluid.
10/8/15 RIH & perf 4640'-4620, 4570-4561', 4560-4541'.
10/9/15 RIH w/130 jts, 2 7/8", 6.5#, J-55 tbg & set @ 4260' & set pkr @ 4252'. NDBOP & NUWH.
10/12/15 {i, 4400 gals 15% HCL & mix 220 gals DT-80 & 220 gal zylene acid. Recover 215 bbls
10/13/15 Run MIT chart to 590#/30 mins - test good. Chart attached.
Attached is a current wellbore schematic.

Spud Date:

Rig Release Date:

I hereby certify that the information above is true and complete to the best of my knowledge and belief.

SIGNATURE Rhonda Rogers TITLE Staff Regulatory Technician DATE 11/17/2015

Type or print name Rhonda Rogers E-mail address: rogerrs@conocophillips.com PHONE: (432)688-9174

For State Use Only

APPROVED BY: B. Semanah TITLE Staff Manager DATE 11/24/15

Conditions of Approval (if any):

NOV 30 2015

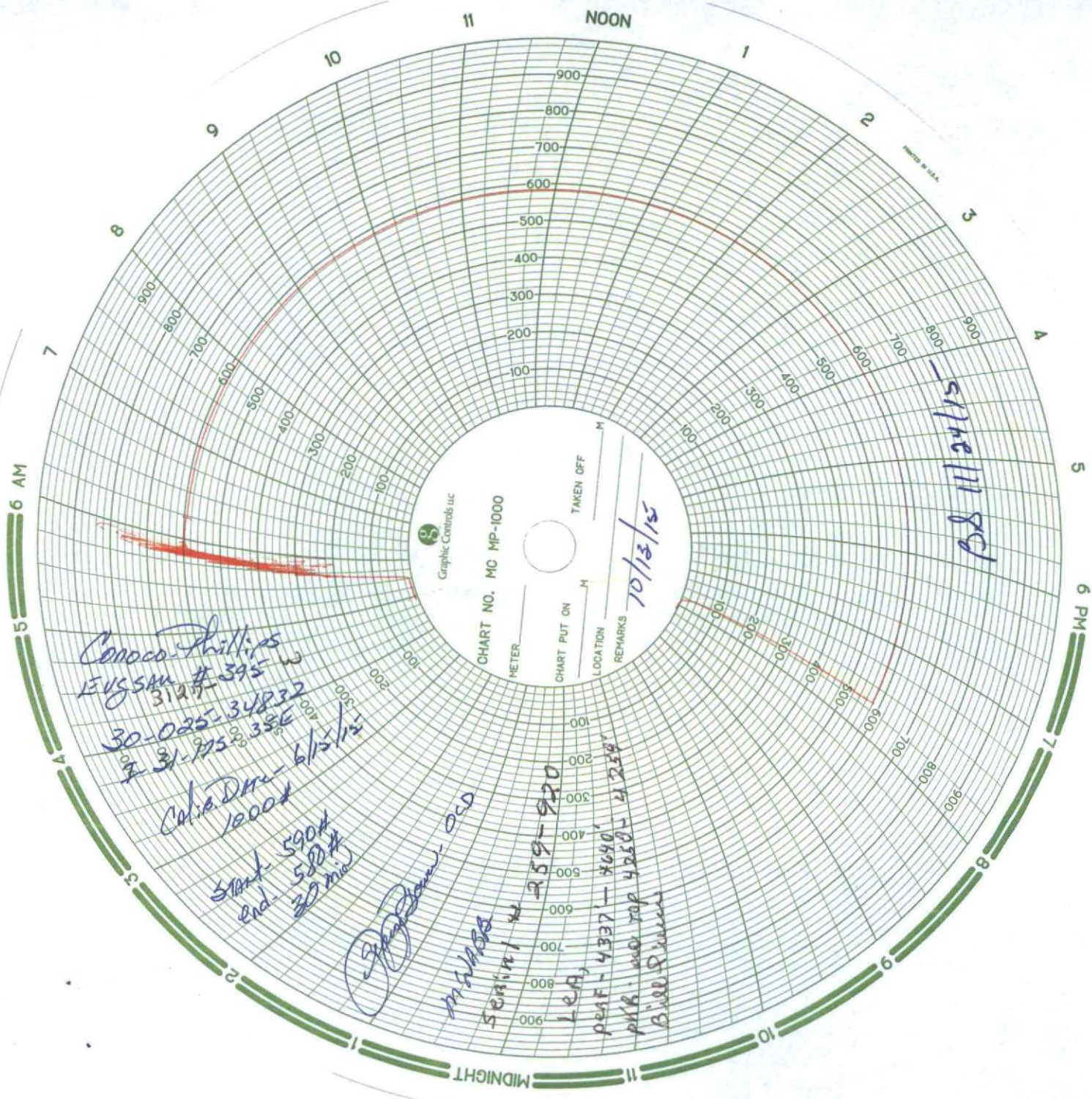

Conoco Phillips
EUGSAM #395
3127-
30-025-34832
31-125-3354

Calia Dm - 6/13/12
1000#

Start 590H
End 580H
30 min

[Signature]
M. W. Adams

SENIN # 259-920
LEA
PREF - 4337 - 4040
PREF - NO TOP 4250 - 4254
Bill P. Pinner

CHART NO. MC MP-1000
Graphic Controls Inc
METER
CHART PUT ON
LOCATION
REMARKS
TAKEN OFF
5/10/11

5/14/11 800

District PERMIAN CONVENTIONAL	Field Name VACUUM	API / UWI 300253483200	County LEA	State/Province NEW MEXICO
Original Spud Date 5/3/2000	Surface Legal Location Sec. 31, T-17S, R-35E	East/West Distance (ft) 575.00	East/West Reference E	North/South Distance (ft) 2,630.00
				North/South Reference S

VERTICAL - MAIN HOLE, 11/17/2015 3:54:22 PM

