

District I  
1625 N. French Dr., Hobbs, NM 88240  
Phone: (575) 393-6161 Fax: (575) 393-0720  
District II  
811 S. First St., Artesia, NM 88210  
Phone: (575) 748-1283 Fax: (575) 748-9720  
District III  
1000 Rio Brazos Road, Aztec, NM 87410  
Phone: (505) 334-6178 Fax: (505) 334-6170  
District IV  
1220 S. St. Francis Dr., Santa Fe, NM 87505  
Phone: (505) 476-3460 Fax: (505) 476-3462

State of New Mexico  
Energy, Minerals & Natural Resources Department  
**OIL CONSERVATION DIVISION**  
1220 South St. Francis Dr.  
Santa Fe, NM 87505

**HOBBS OCD**  
JAN 04 2016

Form C-102

RECEIVED Revised August 1, 2011

Submit one copy to appropriate  
District Office

☐ AMENDED REPORT

RECEIVED

**WELL LOCATION AND ACREAGE DEDICATION PLAT**

<sup>1</sup> API Number <b>30-025-42969</b>	<sup>2</sup> Pool Code <b>9.7597</b>	<sup>3</sup> Property Name <b>JABALINA, DELAWARE, SW</b>
<sup>4</sup> Property Code <b>315684</b>	<sup>5</sup> Property Name <b>MOONLIGHT BUTTRESS 26 FEDERAL</b>	
<sup>7</sup> OGRID No. <b>4323</b>	<sup>8</sup> Operator Name <b>CHEVRON USA, INC</b>	<sup>9</sup> Elevation <b>3187.6</b>

**" Surface Location**

UL or lot no.	Section	Township	Range	Lot Idn	Feet from the	North/South line	Feet from the	East/West line	County
<b>M</b>	<b>26</b>	<b>25 S</b>	<b>35 E</b>		<b>90</b>	<b>SOUTH</b>	<b>660</b>	<b>WEST</b>	<b>LEA</b>

**" Bottom Hole Location If Different From Surface**

UL or lot no.	Section	Township	Range	Lot Idn	Feet from the	North/South line	Feet from the	East/West line	County
<b>D</b>	<b>26</b>	<b>25 S</b>	<b>35 E</b>		<b>330</b>	<b>NORTH</b>	<b>660</b>	<b>WEST</b>	<b>LEA</b>

<sup>12</sup> Dedicated Acres <b>160</b>	<sup>13</sup> Joint or Infill	<sup>14</sup> Consolidation Code	<sup>15</sup> Order No.
---	-------------------------------	----------------------------------	-------------------------

No allowable will be assigned to this completion until all interests have been consolidated or a non-standard unit has been approved by the division.

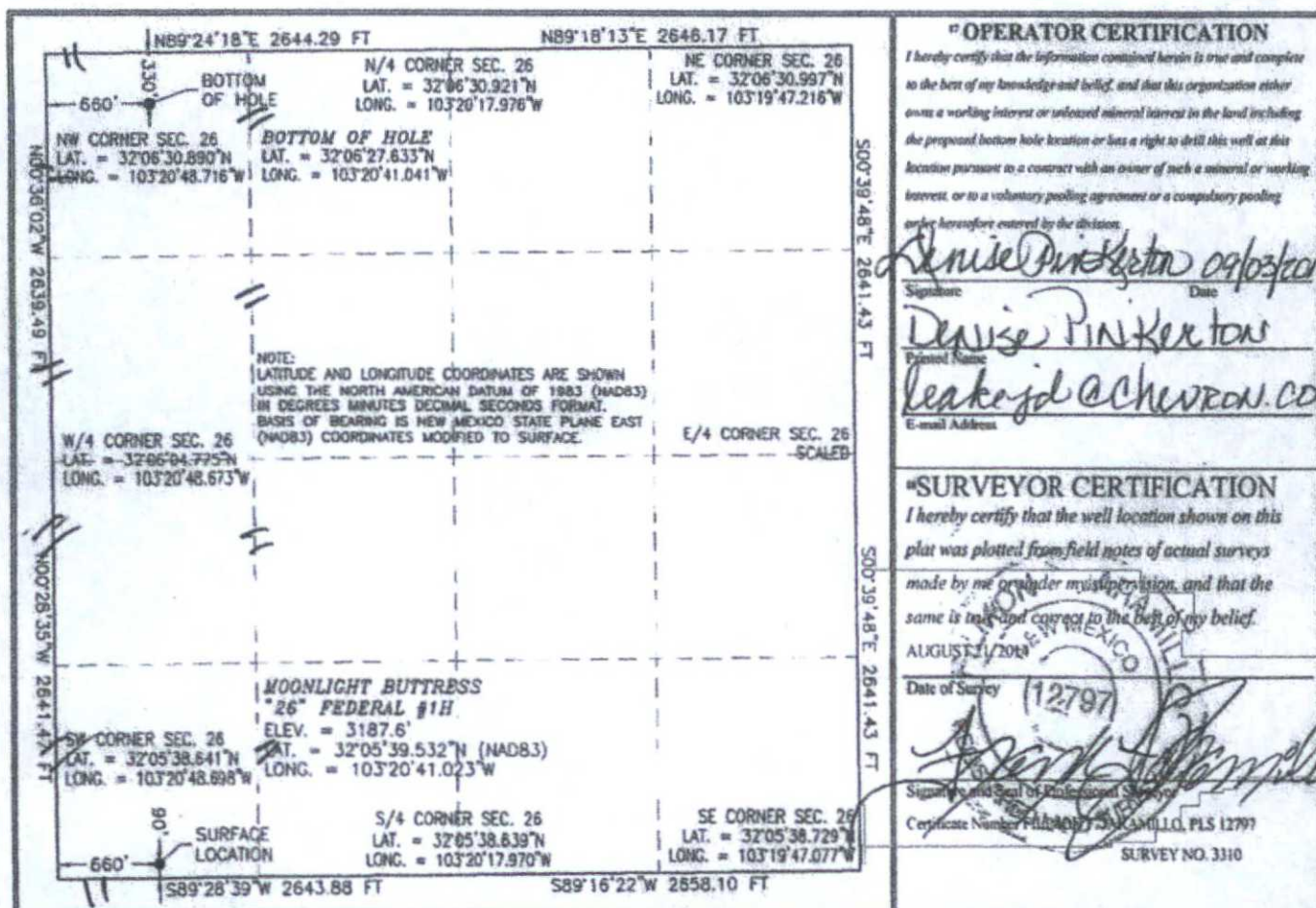

DEC 01 2015  
JAN 04 2016  
ay



Exhibit A-2

SECTION 26, TOWNSHIP 25 SOUTH, RANGE 35 EAST, N.M.P.M.  
LEA COUNTY, STATE OF NEW MEXICO  
SITE MAP

NOTE: LATITUDE AND LONGITUDE COORDINATES ARE SHOWN USING THE NORTH AMERICAN DATUM OF 1983 (NAD83) IN DEGREES, MINUTES AND DECIMAL SECONDS FORMAT. BASIS OF BEARING IS NEW MEXICO STATE PLANE EAST (NAD83) COORDINATES MODIFIED TO SURFACE.

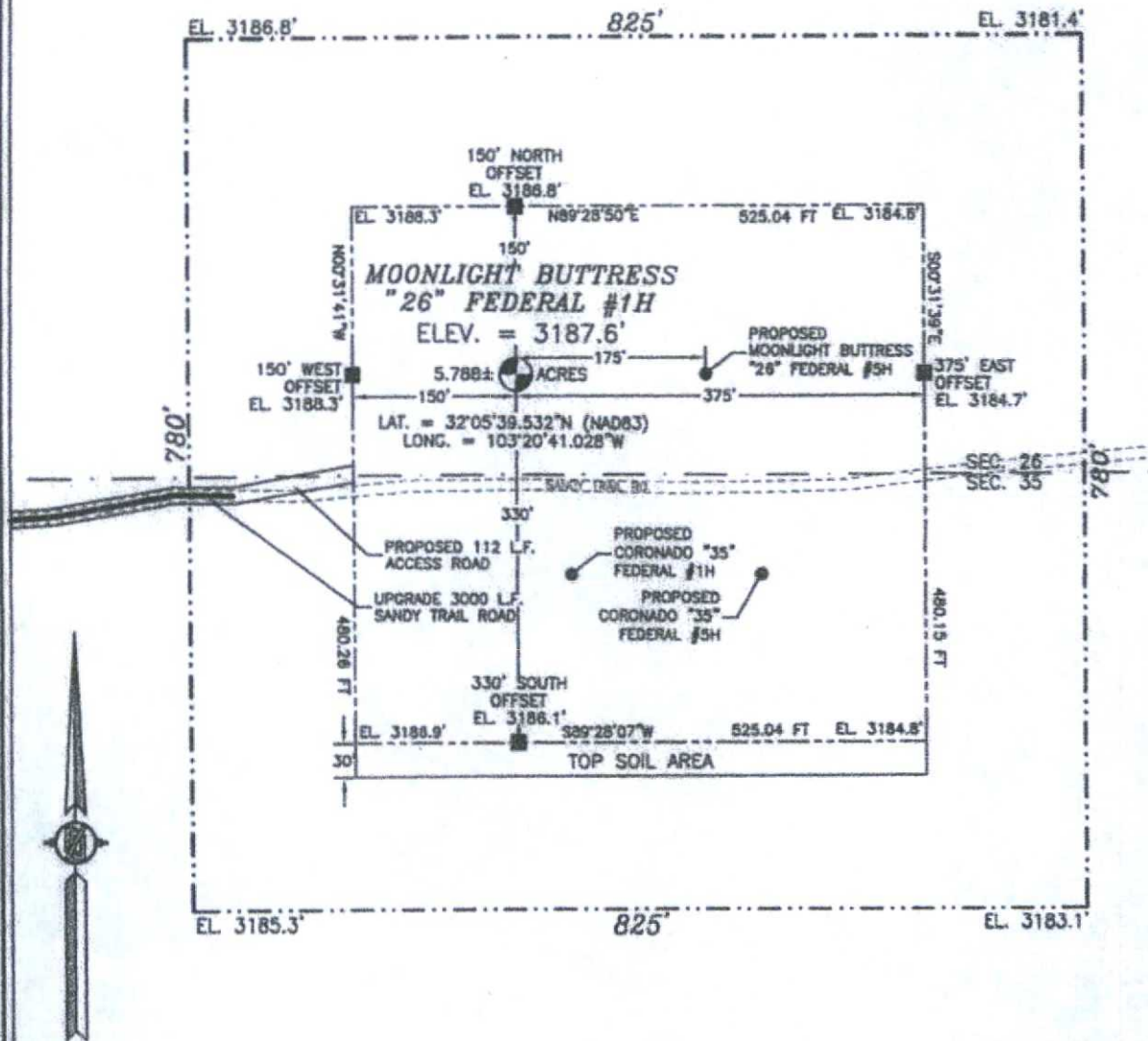

015 75 150 300

SCALE 1" = 150'

DIRECTIONS TO LOCATION

FROM STATE HWY. 128 AND CR. #2 (BATTLE AXE) GO SOUTHEAST ON HWY. 128 0.2 MILES, TURN RIGHT ON CALICHE ROAD AND GO SOUTH-SOUTHEAST 4.2 MILES, TURN LEFT AND GO EAST 1.2 MILES, BEND RIGHT AND GO SOUTH 0.7 MILES, TURN LEFT AND GO EAST 2.3 MILES, TURN RIGHT AND GO SOUTH 0.75 MILES, TURN LEFT ON SANDY TRAIL ROAD AND GO EAST 3000' TO THE WEST EDGE OF PROPOSED PAD FOR THIS LOCATION.

CHEVRON USA, INC  
**MOONLIGHT BUTRESS "26" FEDERAL #1H**  
LOCATED 90 FT. FROM THE SOUTH LINE  
AND 660 FT. FROM THE WEST LINE OF  
SECTION 26, TOWNSHIP 25 SOUTH,  
RANGE 35 EAST, N.M.P.M.  
LEA COUNTY, STATE OF NEW MEXICO

AUGUST 21, 2014

SURVEY NO. 3310

MADRON SURVEYING, INC. 301 SOUTH CANAL, CARLSBAD, NEW MEXICO (505) 234-3341

Exhibit A-3

SECTION 26, TOWNSHIP 25 SOUTH, RANGE 35 EAST, N.M.P.M.  
LEA COUNTY, STATE OF NEW MEXICO  
LOCATION VERIFICATION MAP

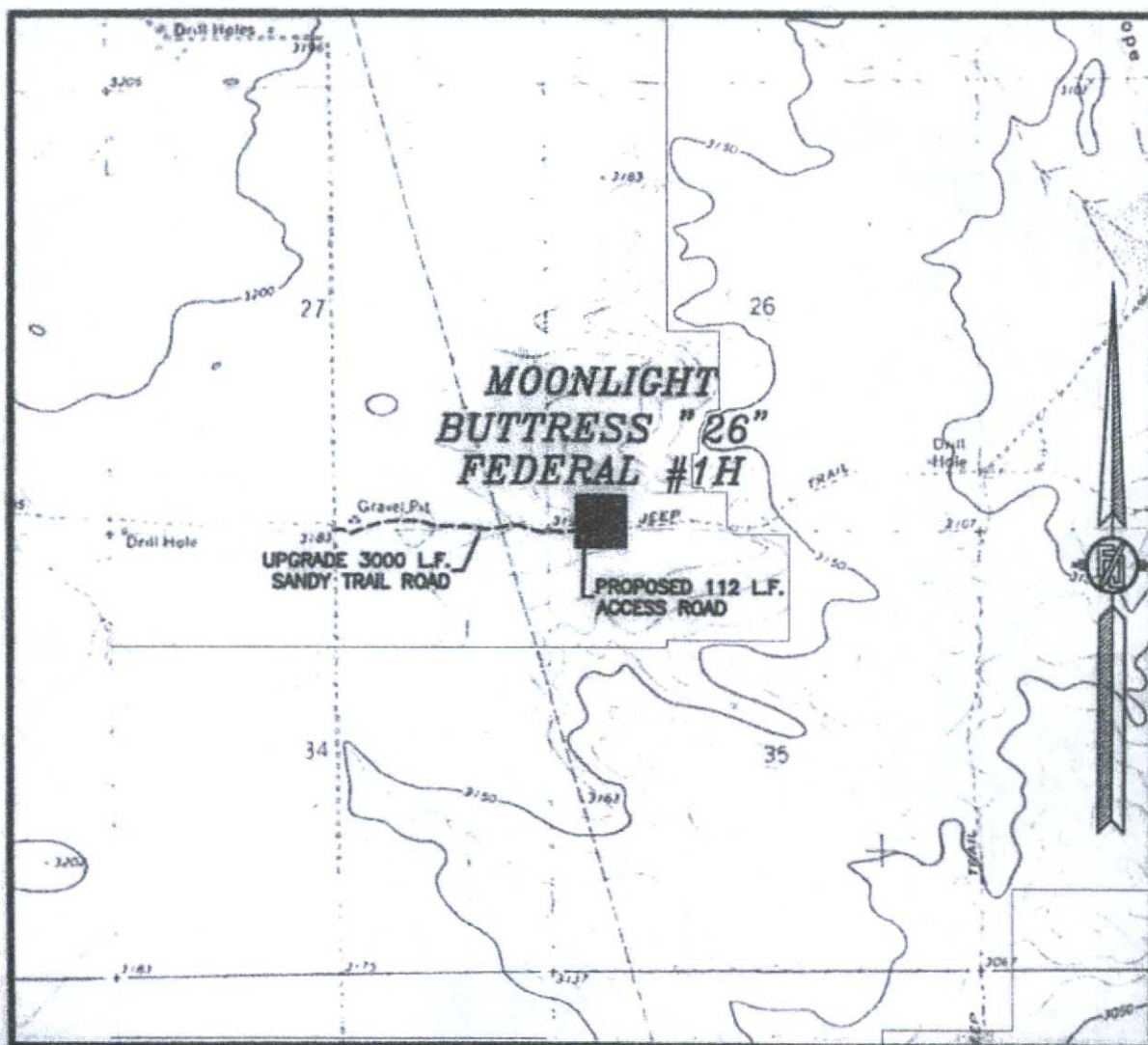

USGS QUAD MAP:  
JAVELINA BASIN

NOT TO SCALE

CHEVRON USA, INC  
MOONLIGHT BUTTRESS "26" FEDERAL #1H  
LOCATED 90 FT. FROM THE SOUTH LINE  
AND 660 FT. FROM THE WEST LINE OF  
SECTION 26, TOWNSHIP 25 SOUTH,  
RANGE 35 EAST, N.M.P.M.  
LEA COUNTY, STATE OF NEW MEXICO

AUGUST 21, 2014

SURVEY NO. 3310

MADRON SURVEYING, INC. 301 SOUTH CANAL (575) 234-3341 CARLSBAD, NEW MEXICO



Exhibit A-4

SECTION 26, TOWNSHIP 25 SOUTH, RANGE 35 EAST, N.M.P.M.  
LEA COUNTY, STATE OF NEW MEXICO  
VICINITY MAP

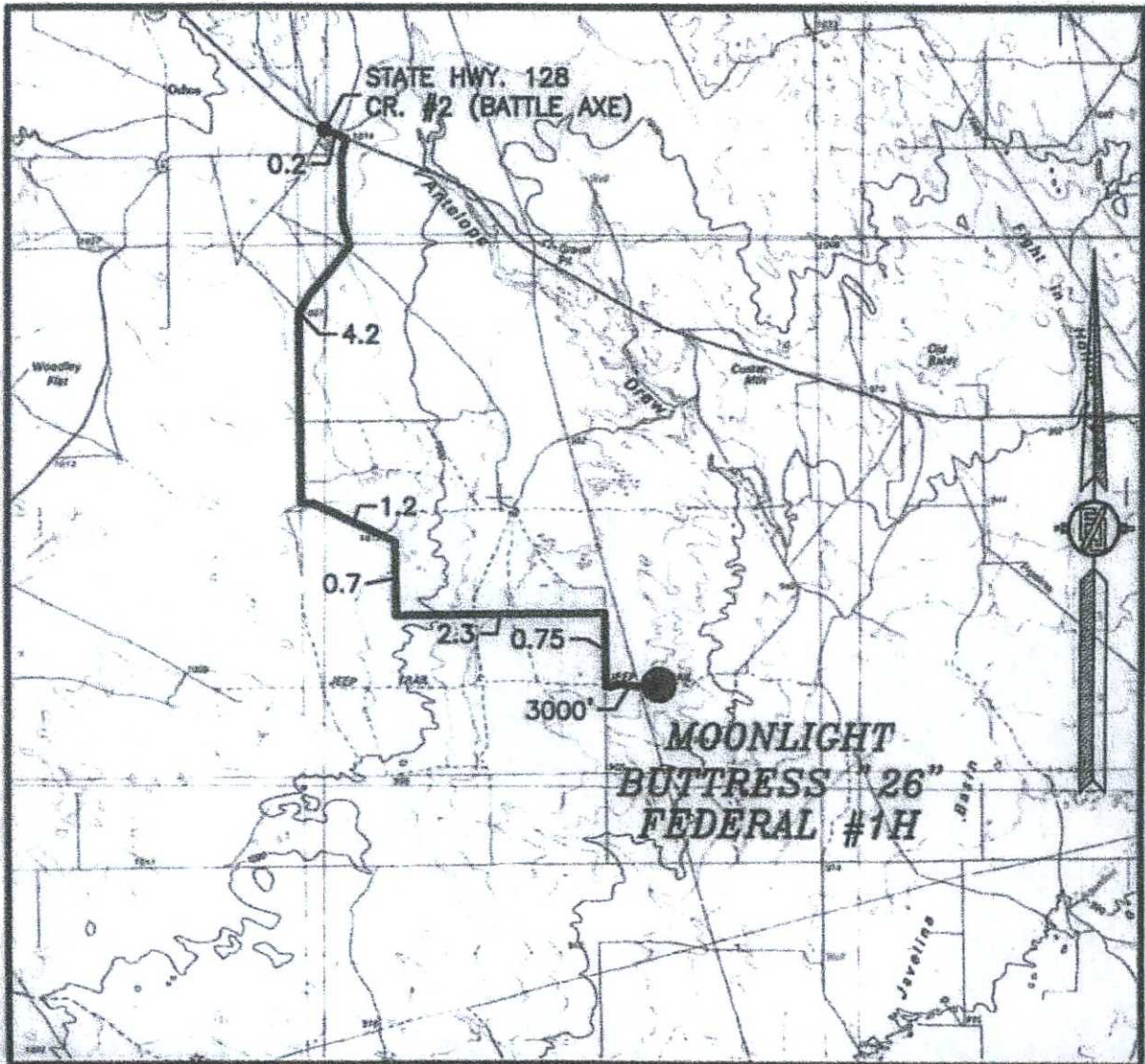

DISTANCES IN MILES

NOT TO SCALE

**DIRECTIONS TO LOCATION**

FROM STATE HWY. 128 AND CR. #2 (BATTLE AXE) GO SOUTHEAST ON HWY. 128 0.2 MILES, TURN RIGHT ON CALICHE ROAD AND GO SOUTH-SOUTHEAST 4.2 MILES, TURN LEFT AND GO EAST 1.2 MILES, BEND RIGHT AND GO SOUTH 0.7 MILES, TURN LEFT AND GO EAST 2.3 MILES, TURN RIGHT AND GO SOUTH 0.75 MILES, TURN LEFT ON SANDY TRAIL ROAD AND GO EAST 3000' TO THE WEST EDGE OF PROPOSED PAD FOR THIS LOCATION.

**CHEVRON USA, INC**  
**MOONLIGHT BUTRESS "26"**  
**FEDERAL #1H**

LOCATED 90 FT. FROM THE SOUTH LINE  
AND 660 FT. FROM THE WEST LINE OF  
SECTION 26, TOWNSHIP 25 SOUTH,  
RANGE 35 EAST, N.M.P.M.  
LEA COUNTY, STATE OF NEW MEXICO

AUGUST 21, 2014

SURVEY NO. 3310

MADRON SURVEYING, INC. 301 SOUTH CAVAL (575) 234-3341 CARLSBAD, NEW MEXICO



SECTION 26, TOWNSHIP 25 SOUTH, RANGE 35 EAST, N.M.P.M.  
LEA COUNTY, STATE OF NEW MEXICO  
AERIAL PHOTO

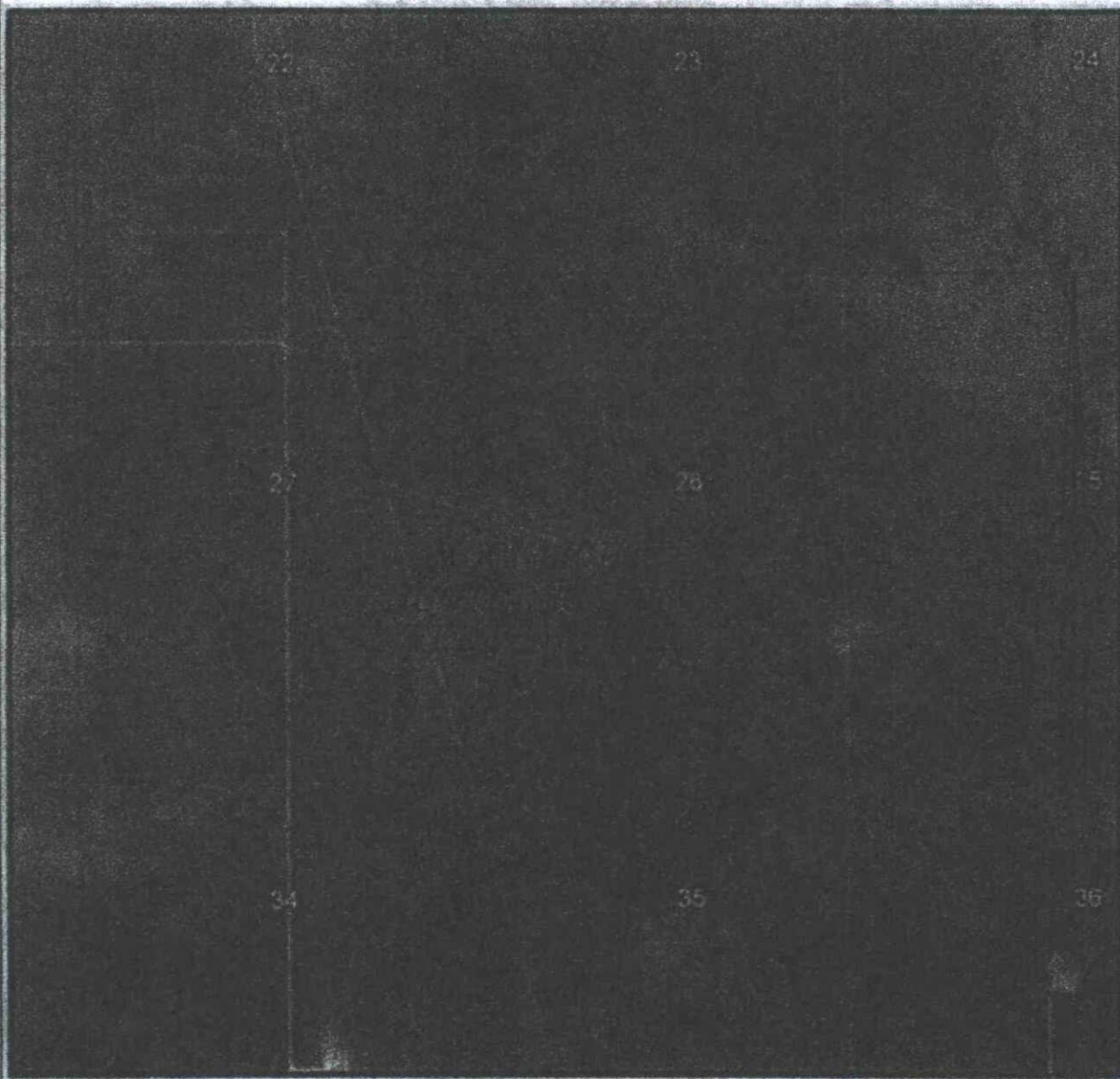

NOT TO SCALE  
AERIAL PHOTO:  
GOOGLE EARTH  
APR. 2013

CHEVRON USA, INC  
**MOONLIGHT BUTTRESS "26" FEDERAL #1H**  
LOCATED 90 FT. FROM THE SOUTH LINE  
AND 660 FT. FROM THE WEST LINE OF  
SECTION 26, TOWNSHIP 25 SOUTH,  
RANGE 35 EAST, N.M.P.M.  
LEA COUNTY, STATE OF NEW MEXICO

AUGUST 21, 2014

SURVEY NO. 3310

MADRON SURVEYING, INC. 301 SOUTH CANAL (575) 234-3341 CARLSBAD, NEW MEXICO



**SECTION 26, TOWNSHIP 25 SOUTH, RANGE 35 EAST, N.M.P.M.  
LEA COUNTY, STATE OF NEW MEXICO  
AERIAL ACCESS ROUTE MAP**

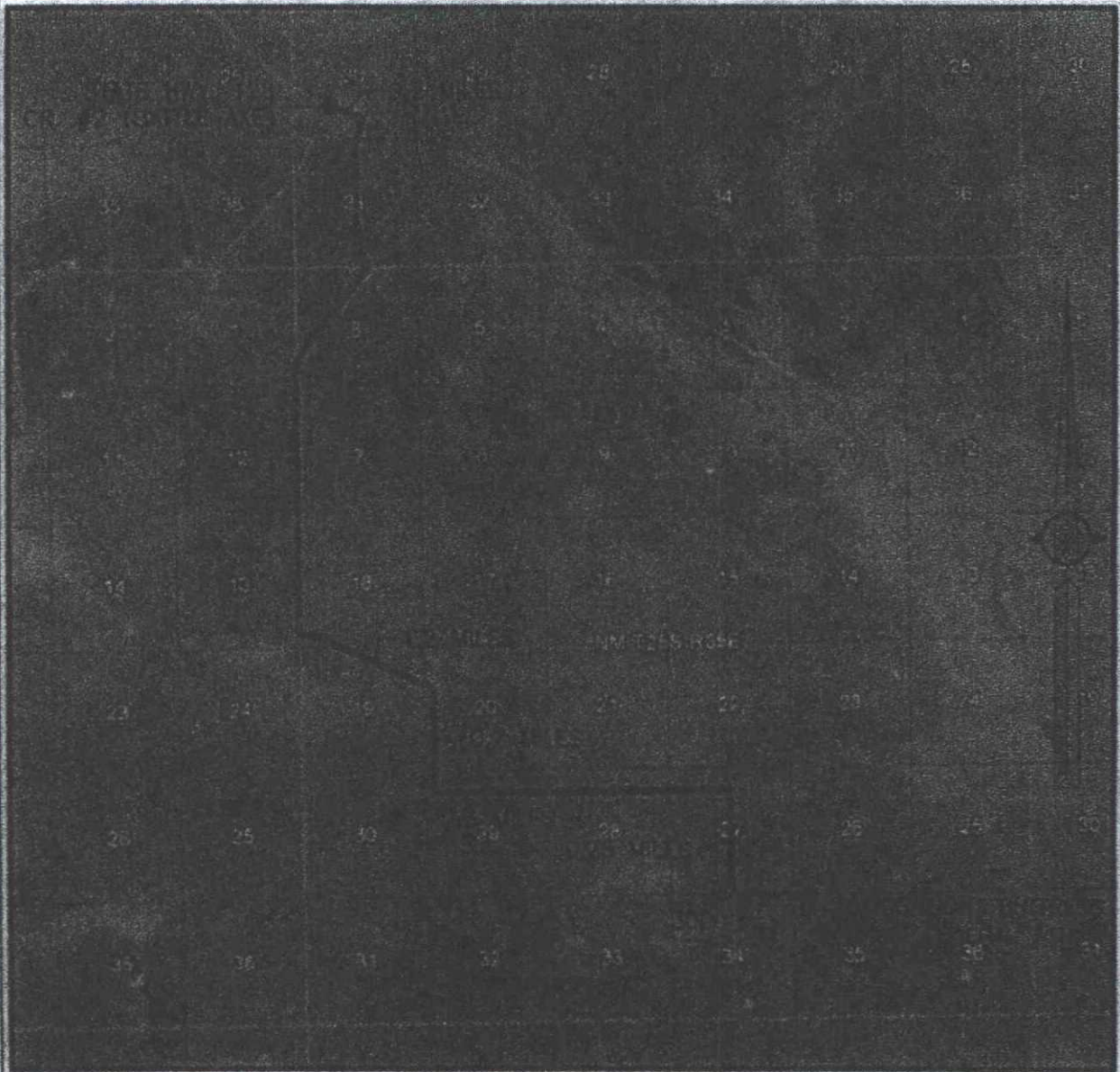

NOT TO SCALE  
AERIAL PHOTO:  
GOOGLE EARTH  
APR. 2013

**CHEVRON USA, INC  
MOONLIGHT BUTTRESS "26" FEDERAL #1H  
LOCATED 90 FT. FROM THE SOUTH LINE  
AND 660 FT. FROM THE WEST LINE OF  
SECTION 26, TOWNSHIP 25 SOUTH,  
RANGE 35 EAST, N.M.P.M.  
LEA COUNTY, STATE OF NEW MEXICO**

**AUGUST 21, 2014**

**SURVEY NO. 3310**

**MADRON SURVEYING, INC. 301 SOUTH CANAL (575) 234-3341 CARLSBAD, NEW MEXICO**