

District I - (575) 393-6161  
1625 N. French Dr., Hobbs, NM 88240  
District II - (575) 748-1283  
811 S. First St., Artesia, NM 88210  
District III - (505) 334-6178  
1000 Rio Brazos Rd., Aztec, NM 87410  
District IV - (505) 476-3460  
1220 S. St. Francis Dr., Santa Fe, NM 87505

OIL CONSERVATION DIVISION  
1220 South St. Francis Dr.  
Santa Fe, NM 87505

HOBBS OCD

WELL API NO. 30-005-20645
5. Indicate Type of Lease STATE <input checked="" type="checkbox"/> FEE <input type="checkbox"/>
6. State Oil & Gas Lease No. VB-0854
7. Lease Name or Unit Agreement Name Moped BQP State
8. Well Number 1
9. OGRID Number 025575
10. Pool name or Wildcat Wildcat; Wolfcamp (Oil)

**SUNDY NOTICES AND REPORTS ON WELLS**  
(DO NOT USE THIS FORM FOR PROPOSALS TO DRILL OR TO DEEPEN OR PLUG BACK TO A DIFFERENT RESERVOIR. USE "APPLICATION FOR PERMIT" (FORM C-101) FOR SUCH PROPOSALS.)

1. Type of Well: Oil Well ☒ Gas Well ☐ Other ☐

2. Name of Operator  
Yates Petroleum Corporation

3. Address of Operator  
105 South Fourth Street, Artesia, NM 88210

4. Well Location  
Unit Letter O : 660 feet from the South line and 1980 feet from the East line  
Section 26 Township 15S Range 31E NMPM Chaves County

11. Elevation (Show whether DR, RKB, RT, GR, etc.)  
4374'GR

12. Check Appropriate Box to Indicate Nature of Notice, Report or Other Data

<b>NOTICE OF INTENTION TO:</b>		REM <input type="checkbox"/> INT TO PA <u>PA</u> COM <input type="checkbox"/> P&A NR <u>NR</u> CASI <input type="checkbox"/> RBDMS <u>RBDMS</u> P&A R <u>TA</u> OTHER: <input type="checkbox"/>
PERFORM REMEDIAL WORK <input type="checkbox"/>	PLUG AND ABANDON <input checked="" type="checkbox"/>	
TEMPORARILY ABANDON <input type="checkbox"/>	CHANGE PLANS <input type="checkbox"/>	
PULL OR ALTER CASING <input type="checkbox"/>	MULTIPLE COMPL <input type="checkbox"/>	
DOWNHOLE COMMINGLE <input type="checkbox"/>	CLOSED-LOOP SYSTEM <input type="checkbox"/>	

13. Describe proposed or completed operations. (Clearly state all pertinent details, and give pertinent dates, including estimated date of starting any proposed work). SEE RULE 19.15.7.14 NMAC. For Multiple Completions: Attach wellbore diagram of proposed completion or recompletion.

Yates Petroleum Corporation plans to plug and abandon this well as follows:

NOTIFY OCD 24 HRS PRIOR TO  
BEGINNING PLUGGING OPERATIONS

- MIRU all safety equipment as needed. TOH with production equipment. Make a GR/JB run to 9455'. Set a 5-1/2" CIBP at 9445' then dump 35' Class "H" cement on top of CIBP. CIRC. MUD LADEN FLUID & PRESSURE TEST CSG
- Spot a 30 sx Class "H" cement plug from 9060'-8870', this will cover top of Wolfcamp. SPOT 40 SX CLASS H @ 8358' WOLF
- Spot a 30 sx Class "H" cement plug from 7068'-6898', this will cover top of Abo. SPOT 40 SX CLASS H @ 8358' WOLF
- Spot a 55 sx Class "C" cement plug from 5712'-5387', this will cover top of Glorieta and DV tool at 5440'. WOLF & TAG
- Spot a 25 sx Class "C" cement plug from 4254'-4114', this will cover the intermediate casing shoe. WOC and tag plug. WOLF & TAG
- Spot a 25 sx Class "C" cement plug from 1280'-1170'. SQZ.
- Perforate 5-1/2" casing at 654'. Spot a 45 sx Class "C" cement plug from 654'-554' inside and outside 5-1/2" casing, this will cover surface casing shoe. WOC. WOLF & TAG
- Tag last plug and perforate 5-1/2" casing at 50'. Circulate 25 sx Class "C" cement from 50' up to surface.
- Cut off wellhead, install dry hole marker and clean location.

Wellbore schematics attached

Spud Date:

Rig Release Date:

I hereby certify that the information above is true and complete to the best of my knowledge and belief.

SIGNATURE Tina Huerta TITLE Regulatory Reporting Supervisor DATE January 11, 2016

Type or print name Tina Huerta E-mail address: tinah@yatespetroleum.com PHONE: 575-748-4168

For State Use Only

APPROVED BY: Mark Whitaker TITLE Petroleum Engr. Specialist DATE 01/14/2016

Conditions of Approval (if any):

JAN 14 2016



**HOBBS OCD**  
**JAN 14 2016**  
**RECEIVED**

WELL NAME: Moped BQP State #1 FIELD: \_\_\_\_\_  
 LOCATION: 660' FSL & 1,980' FEL Section 26-15S-31E Chaves Co., NM  
 GL: 4,374' ZERO: \_\_\_\_\_ KB: 4,389'  
 SPUD DATE: 5/10/11 COMPLETION DATE: 7/4/11  
 COMMENTS: API No.: 30-005-20645

**CASING PROGRAM**

12-3/4" 33.3# K-55	<u>604'</u>
8-5/8" 24# K-55 & 32# J-55	<u>4,204'</u>
5-1/2" 17# HCP-110, L-80, & J-55	<u>12,528'</u>

**Before**

**TOPS**

Yates	1,319'
Svn Rivers	1,569'
Queen	3,300'
SA	4,287'
Glorieta	5,662'
Tubb	6,880'
Abo	7,580'
Wolfcamp	9,010'
Strawn	10,998'

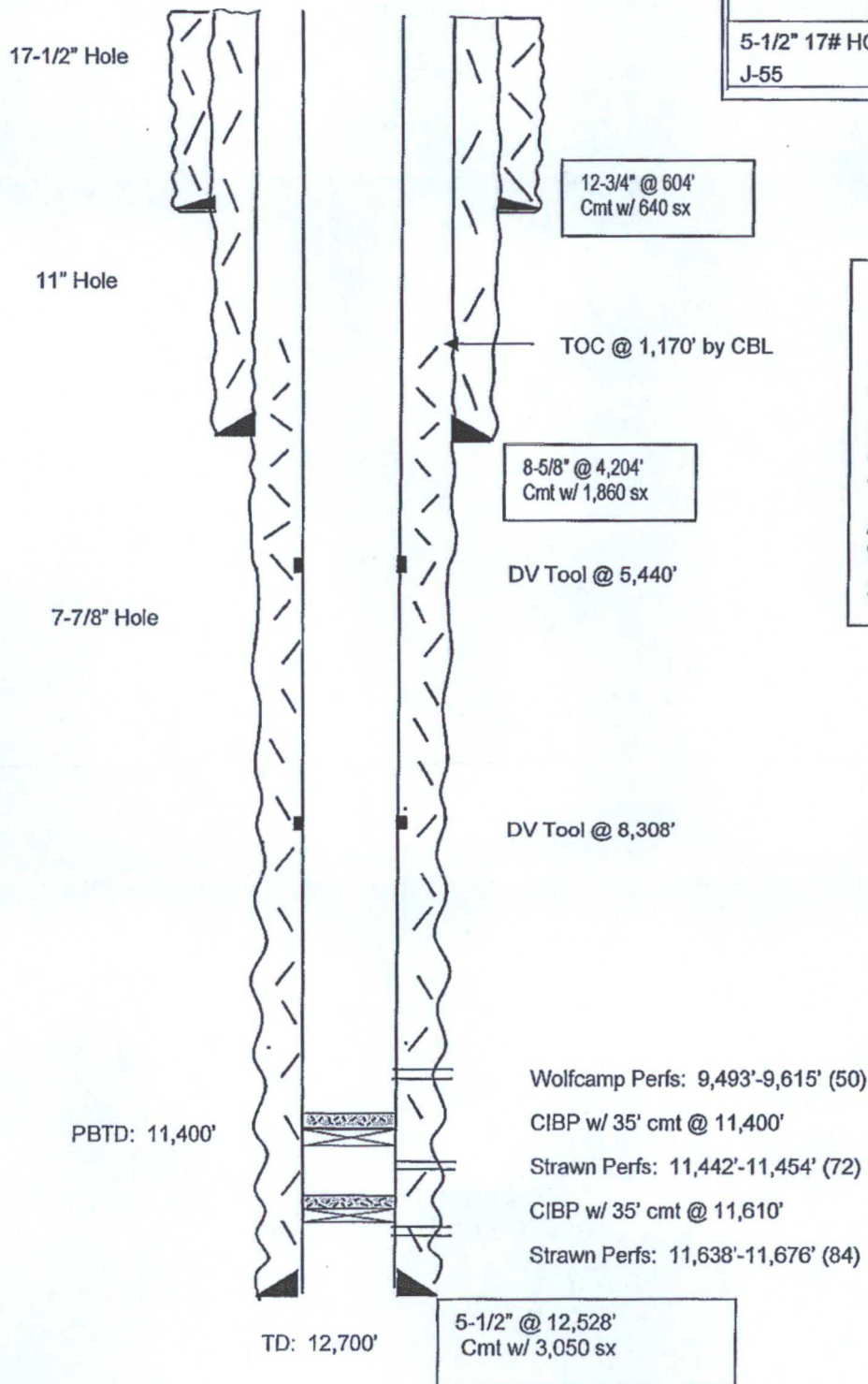

**Not to Scale**  
 11/12/15  
 BAL

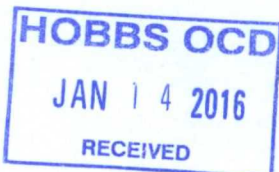

WELL NAME: Moped BQP State #1 FIELD: \_\_\_\_\_

LOCATION: 660' FSL & 1,980' FEL Section 26-15S-31E Chaves Co., NM

GL: 4,374' ZERO: \_\_\_\_\_ KB: 4,389'

SPUD DATE: 5/10/11 COMPLETION DATE: 7/4/11

COMMENTS: API No.: 30-005-20645

# CASING PROGRAM

12-3/4" 33.3# K-55	604'
8-5/8" 24# K-55 & 32# J-55	4,204'
5-1/2" 17# HCP-110, L-80, & J-55	12,528'

**After**

## TOPS

Yates	1,319'
Svn Rivers	1,569'
Queen	3,300'
SA	4,287'
Glorieta	5,662'
Tubb	6,880'
Abo	7,580'
Wolfcamp	9,010'
Strawn	10,998'

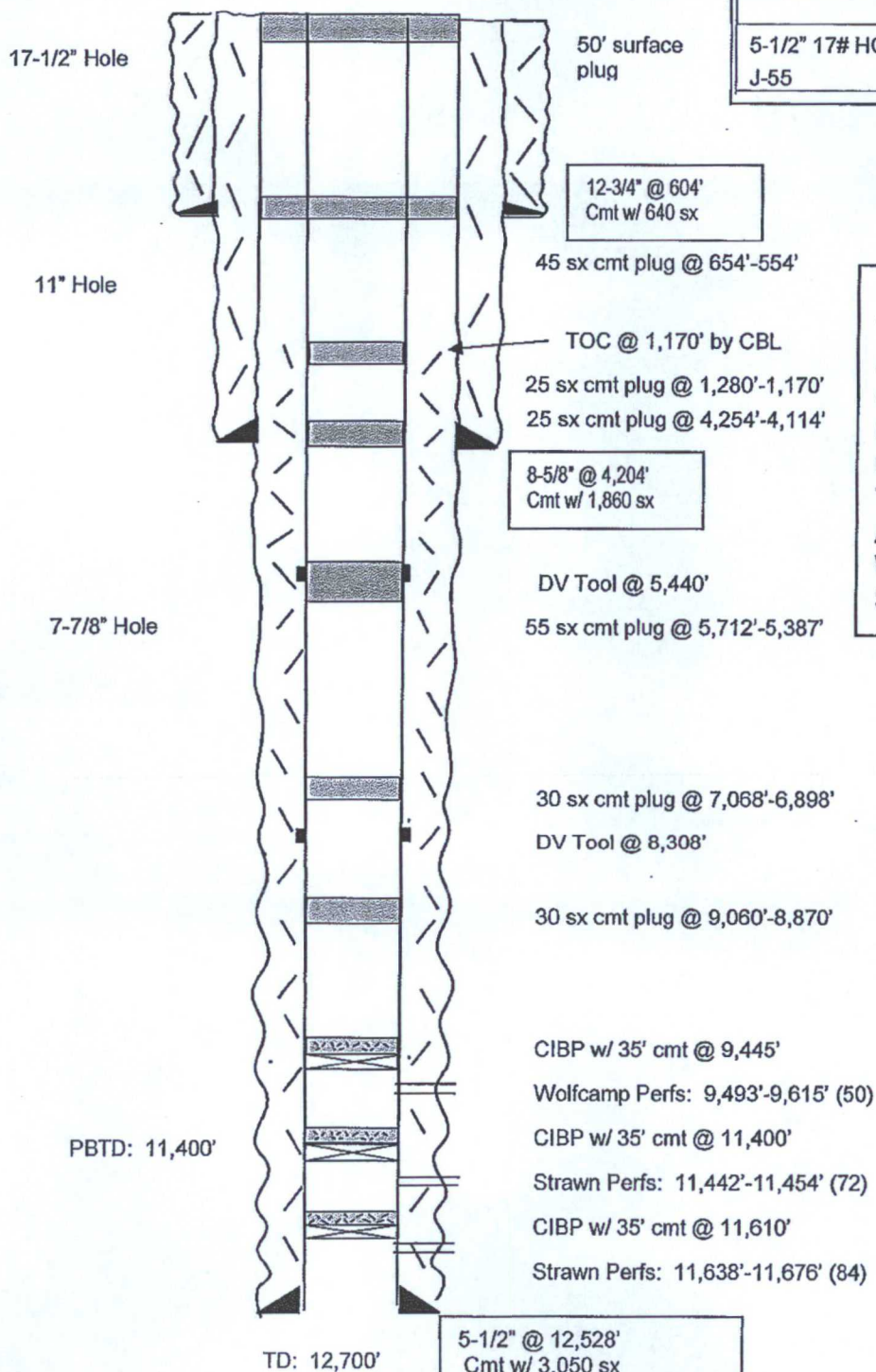

Not to Scale  
11/12/15  
BAL