

DISTRICT I
1625 N. French Dr., Hobbs, NM 88240
Phone: (505) 393-6161 Fax: (505) 393-0720

DISTRICT II
811 S. First St., Artesia, NM 88210
Phone: (505) 748-1283 Fax: (505) 748-9720

DISTRICT III
1000 Rio Brazos Road, Aztec, NM 87410
Phone: (505) 334-6178 Fax: (505) 334-6170

DISTRICT IV
1220 S. St. Francis Dr., Santa Fe, NM 87505
Phone: (505) 476-3460 Fax: (505) 476-3462

State of New Mexico
Energy, Minerals & Natural Resources Department
OIL CONSERVATION DIVISION
1220 South St. Francis Dr.
Santa Fe, New Mexico 87505

HOOPER OGD
JAN 25 2016
RECEIVED

Form C-102
Revised August 1, 2011
Submit one copy to appropriate
District Office

DAMENDED REPORT

WELL LOCATION AND ACREAGE DEDICATION PLAT

API Number 30-025-43034	Pool Code 2209	Pool Name ANTELOPE RIDGE; AS WEST
Property Code 315949	Property Name SOUTH BELL LAKE UNIT 6 3BSS	Well Number 1H
UGRID No 12361	Operator Name KAISER-FRANCIS OIL COMPANY	Elevation 3601'

Surface Location

UL of lot No.	Section	Township	Range	Lot Idn	Feet from the	North/South line	Feet from the	East/West line	County
I	6	24-S	34-E		2215	SOUTH	375	EAST	LEA

Bottom Hole Location If Different From Surface

UL of lot No.	Section	Township	Range	Lot Idn	Feet from the	North/South line	Feet from the	East/West line	County
D	32	23-S	34-E		330	NORTH	400	WEST	LEA

Dedicated Acres	Joint or Infill	Consolidation Code	Order No.

NO ALLOWABLE WILL BE ASSIGNED TO THIS COMPLETION UNTIL ALL INTERESTS HAVE BEEN CONSOLIDATED OR A NON-STANDARD UNIT HAS BEEN APPROVED BY THE DIVISION

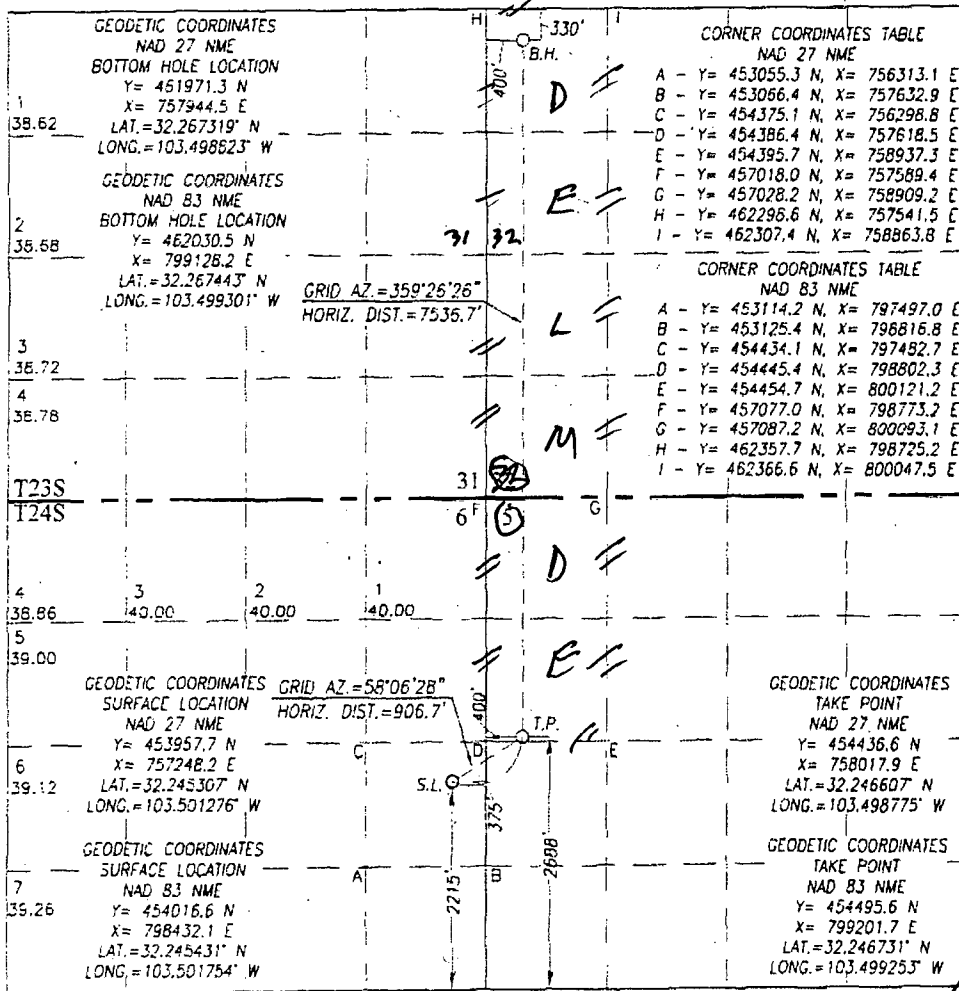

OPERATOR CERTIFICATION

I hereby certify that the information herein is true and complete to the best of my knowledge and belief, and that this organization either owns a working interest or unleased mineral interest in the land including the proposed bottom hole location or has a right to drill this well at this location pursuant to a contract with an owner of such mineral or working interest, or to a voluntary pooling agreement or a compulsory pooling order heretofore entered by the division.

St. Cloud 12/4/15
Signature Date

STEVEN A. DUDY
Printed Name

TRIMANRES@SECSKALNET
E-mail Address

SURVEYOR CERTIFICATION

I hereby certify that the well location shown on this plat was plotted from field notes of actual surveys made by me or under my supervision, and that the same is true and correct to the best of my belief.

OCTOBER 2, 2015
Date of Survey

Signature & Seal of Professional Surveyor:
Ronald J. Eidson 11/23/2015

Certificate Number: Gary G. Eidson 12641
Ronald J. Eidson 3239

LSL REL. W.O. 15 11 0935 JWSC W.O. 15 13 1036

JAN 27 2016

HOBBS OCD

JAN 25 2016

RECEIVED

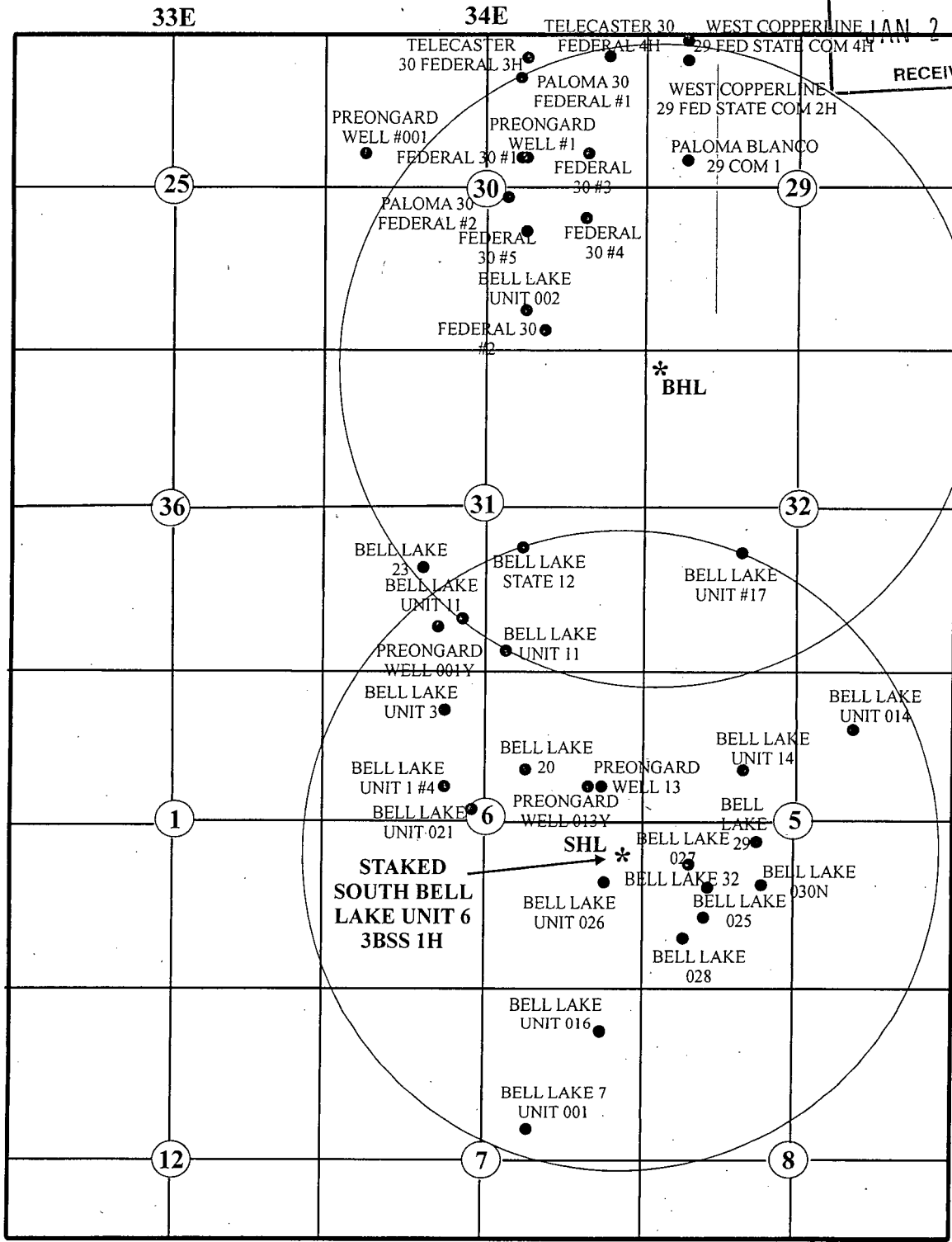

**STAKED
SOUTH BELL
LAKE UNIT 6
3BSS 1H**

SHL *

1 MILE RADIUS OFF SET WELLS
SOUTH BELL LAKE UNIT 6 3BSS 1H
 SHL: 2215'FSL;375'FEL
 Section 6-24S-34E
 Lea County, New Mexico



PREPARED BY:
 TRIMAN, INC.
 OKLAHOMA CITY, OKLAHOMA
 DRAWING NOT TO SCALE

12/2/2015

WELL SITE PLAN

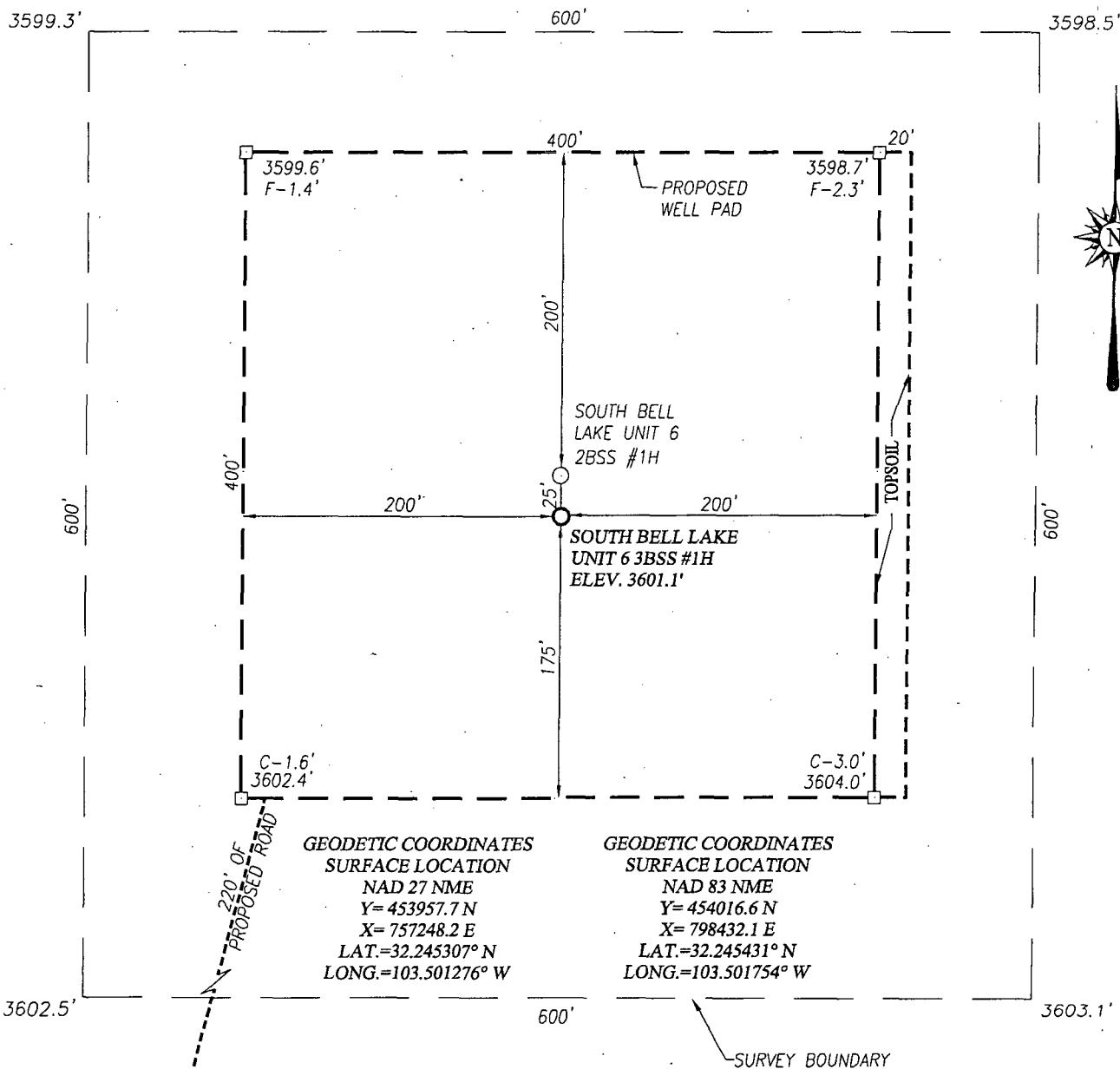

NOTE:
SEE "TOPOGRAPHICAL AND ACCESS ROAD MAP"
FOR PROPOSED ROAD LOCATION.

DIRECTIONS TO SOUTH BELL LAKE UNIT 6 3BSS #1H:

FROM THE INTERSECTION OF ST. HWY. 128 AND CO. RD. E21 (DELAWARE BASIN RD.), GO NORTH ON CO. RD. E21 APPROX. 2.6 MILES TO A LEASE ROAD. TURN RIGHT ON LEASE ROAD AND GO SOUTHEAST-EAST APPROX. 0.5 MILES TO THE KAISER-FRANCIS SOUTH BELL LAKE UNIT #26 WELL PAD. FOLLOW PROPOSED ACCESS ROAD NORTHEAST FROM THE NORTHEAST CORNER OF THIS EXISTING WELL APPROX. 220 FEET TO THE SOUTHWEST CORNER OF THE LOCATION. THIS WELL IS NORTHEAST APPROX. 255 FEET.

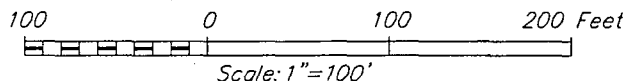

KAISER-FRANCIS OIL COMPANY

SOUTH BELL LAKE UNIT 6 3BSS #1H WELL LOCATED
2215 FEET FROM THE SOUTH LINE AND 375 FEET FROM THE
EAST LINE OF SECTION 6, TOWNSHIP 24 SOUTH,
RANGE 34 EAST, N.M.P.M., LEA COUNTY, NEW MEXICO



PROVIDING SURVEYING SERVICES
SINCE 1946
JOHN WEST SURVEYING COMPANY
412 N. DAL PASO HOBBS, N.M. 88240
(575) 393-3117 www.jwsc.biz
TBPLS# 10021000

Survey Date: 10/2/15	CAD Date: 10/7/15	Drawn By: ACK
W.O. No.: 15110935	Rev: .	Rel. W.O.: Sheet 1 of 1

TOPOGRAPHIC AND ACCESS ROAD MAP

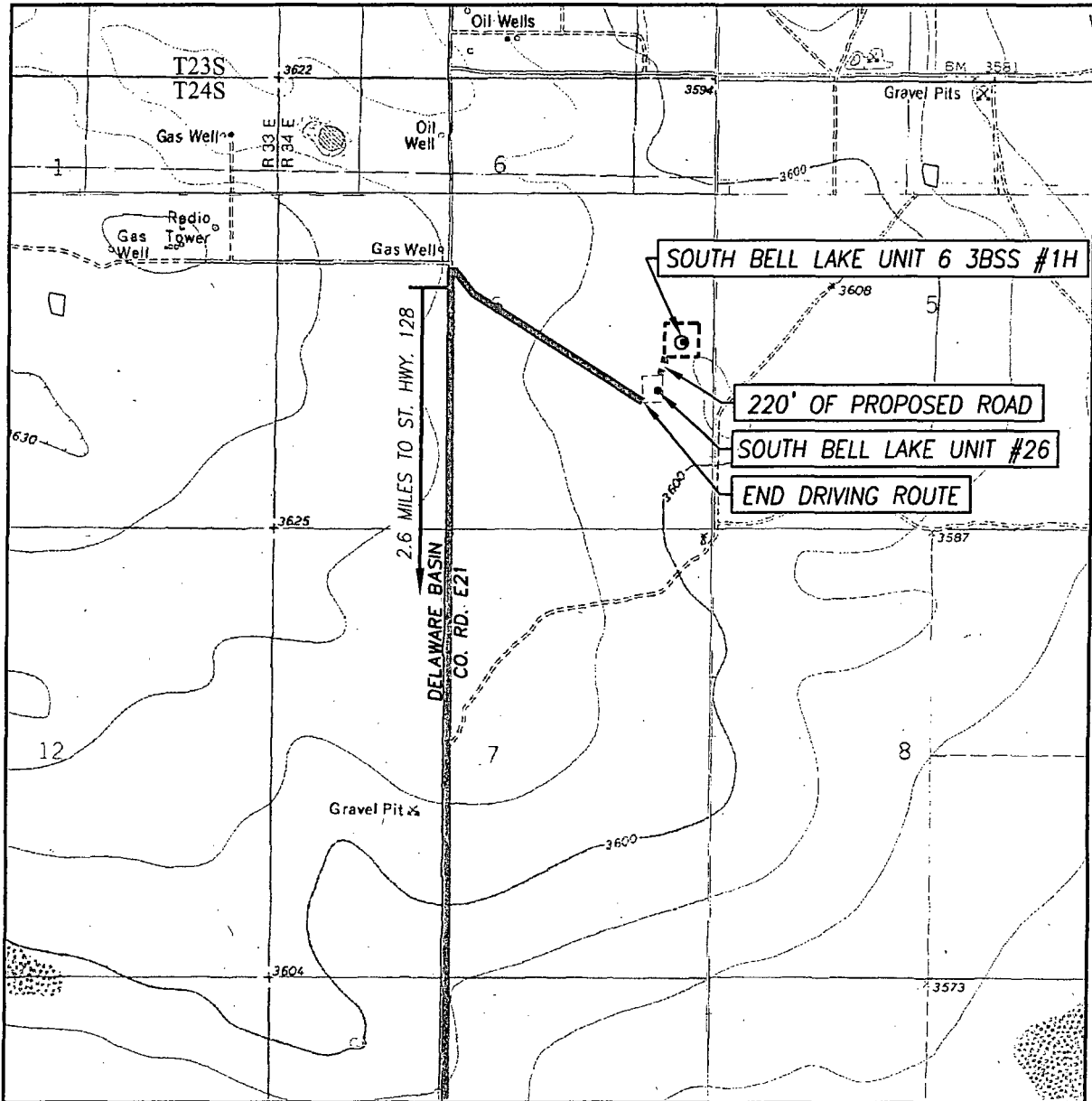

SCALE: 1" = 2000'

CONTOUR INTERVAL:
 BELL LAKE, N.M. - 10'
 WOODLEY FLAT, N.M. - 10'

SEC. 6 TWP. 24-S RGE. 34-E
 SURVEY N.M.P.M.
 COUNTY LEA STATE NEW MEXICO
 DESCRIPTION 2215' FSL & 375' FEL
 ELEVATION 3601'

OPERATOR KAISER-FRANCIS OIL COMPANY.
 LEASE SOUTH BELL LAKE UNIT 6 3BSS
 U.S.G.S. TOPOGRAPHIC MAP
 BELL LAKE, N.M.

DIRECTIONS TO SOUTH BELL LAKE UNIT 6 3BSS #1H:

FROM THE INTERSECTION OF ST. HWY. 128 AND CO. RD. E21 (DELAWARE BASIN RD.), GO NORTH ON CO. RD. E21 APPROX. 2.6 MILES TO A LEASE ROAD. TURN RIGHT ON LEASE ROAD AND GO SOUTHEAST-EAST APPROX. 0.5 MILES TO THE KAISER-FRANCIS SOUTH BELL LAKE UNIT #26 WELL PAD. FOLLOW PROPOSED ACCESS ROAD NORTHEAST FROM THE NORTHEAST CORNER OF THIS EXISTING WELL APPROX. 220 FEET TO THE SOUTHWEST CORNER OF THE LOCATION. THIS WELL IS NORTHEAST APPROX. 255 FEET.



PROVIDING SURVEYING SERVICES
 SINCE 1946
JOHN WEST SURVEYING COMPANY
 412 N. DAL PASO HOBBS, N.M. 88240
 (575) 393-3117 www.jwsc.biz
 TBPLS# 10021000

VICINITY MAP

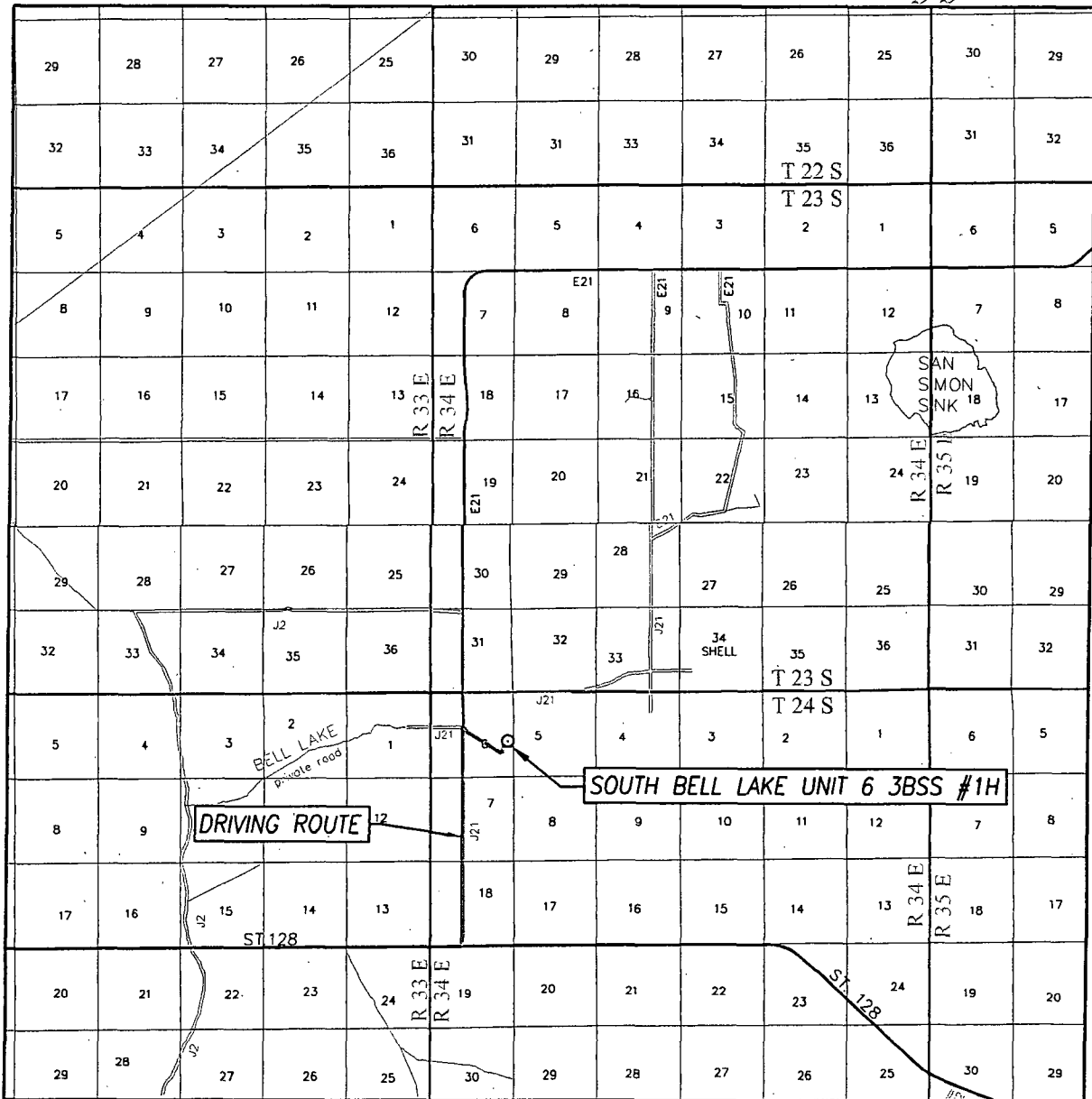

SCALE: 1" = 2 MILES

DRIVING ROUTE: SEE TOPOGRAPHICAL AND ACCESS ROAD MAP

SEC. 6 TWP. 24-S RGE. 34-E

SURVEY N.M.P.M.

COUNTY LEA STATE NEW MEXICO

DESCRIPTION 2215' FSL & 375' FEL

ELEVATION 3601'

OPERATOR KAISER-FRANCIS OIL COMPANY

LEASE SOUTH BELL LAKE UNIT 6 3BSS



PROVIDING SURVEYING SERVICES
SINCE 1946
JOHN WEST SURVEYING COMPANY
412 N. DAL PASO HOBBS, N.M. 88240
(575) 393-3117 www.jwsc.biz
TBPLS# 10021000

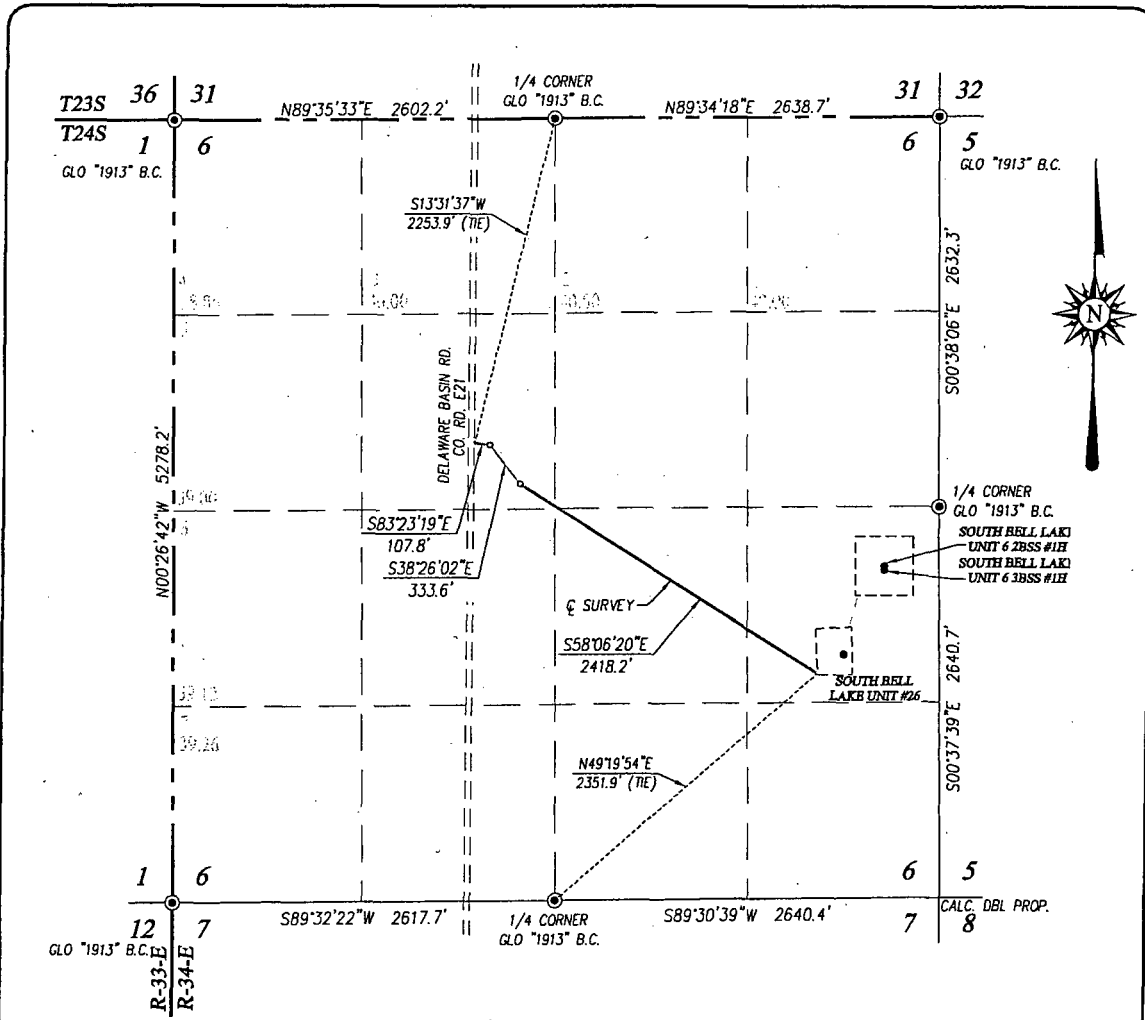

DESCRIPTION

A STRIP OF LAND 20.0 FEET WIDE CROSSING STATE OF NEW MEXICO LAND IN SECTION 6, TOWNSHIP 24 SOUTH, RANGE 34 EAST, N.M.P.M., LEA COUNTY, NEW MEXICO, AND BEING 10.0 FEET LEFT AND 10.0 FEET RIGHT OF THE FOLLOWING DESCRIBED CENTERLINE SURVEY:

BEGINNING AT A POINT IN THE SOUTHEAST QUARTER OF THE NORTHWEST QUARTER OF SAID SECTION 6, WHICH LIES S13°31'37"W 2253.9 FEET FROM THE NORTH QUARTER CORNER OF SAID SECTION; THEN S83°23'19"E 107.8 FEET; THEN S38°26'02"E 333.6 FEET; THEN S58°06'20"E 2418.2 FEET TO A POINT IN THE NORTHEAST QUARTER OF THE SOUTHEAST QUARTER, WHICH LIES N49°19'54"E 2351.9 FEET FROM THE SOUTH QUARTER CORNER OF SAID SECTION 6.

SAID STRIP OF LAND BEING 2859.6 FEET OR 173.31 RODS IN LENGTH, CONTAINING 1.313 ACRES MORE OR LESS AND BEING ALLOCATED BY FORTIES AS FOLLOWS:

- SE/4 NW/4 43.93 RODS OR 0.333 ACRES
- SW/4 NE/4 2.28 RODS OR 0.017 ACRES
- NW/4 SE/4 92.58 RODS OR 0.701 ACRES
- NE/4 SE/4 34.52 RODS OR 0.262 ACRES

NOTE

BEARINGS SHOWN HEREON ARE MERCATOR GRID AND CONFORM TO THE NEW MEXICO COORDINATE SYSTEM "NEW MEXICO EAST ZONE" NORTH AMERICAN DATUM 1983. DISTANCES ARE SURFACE VALUES.

I, RONALD J. EIDSON, NEW MEXICO PROFESSIONAL SURVEYOR No. 3239, DO HEREBY CERTIFY THAT THIS SURVEY PLAT AND THE ACTUAL SURVEY ON THE GROUND UPON WHICH IT IS BASED WERE PERFORMED BY ME OR UNDER MY DIRECT SUPERVISION, THAT I AM RESPONSIBLE FOR THIS SURVEY; THAT THIS SURVEY MEETS THE MINIMUM STANDARDS FOR SURVEYING IN NEW MEXICO; AND THAT IT IS TRUE AND CORRECT TO THE BEST OF MY KNOWLEDGE AND BELIEF.

RONALD J. EIDSON *Ronald J. Eidson*

DATE: 10/16/2015

LEGEND

● DENOTES FOUND CORNER AS NOTED

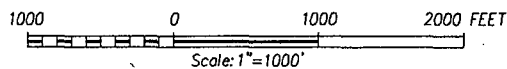

KAISER-FRANCIS OIL COMPANY

SURVEY FOR AN EXISTING ROAD TO THE SOUTH BELL LAKE UNIT 6 3BSS #1H & SOUTH BELL LAKE UNIT 6 2BSS #1H CROSSING SECTION 6, TOWNSHIP 24 SOUTH, RANGE 34 EAST, N.M.P.M. LEA COUNTY, NEW MEXICO

Survey Date: 10/2/15	CAD Date: 10/13/15	Drawn By: ACK
W.O. No.: 15110935	Rev.:	Rel. W.O.:

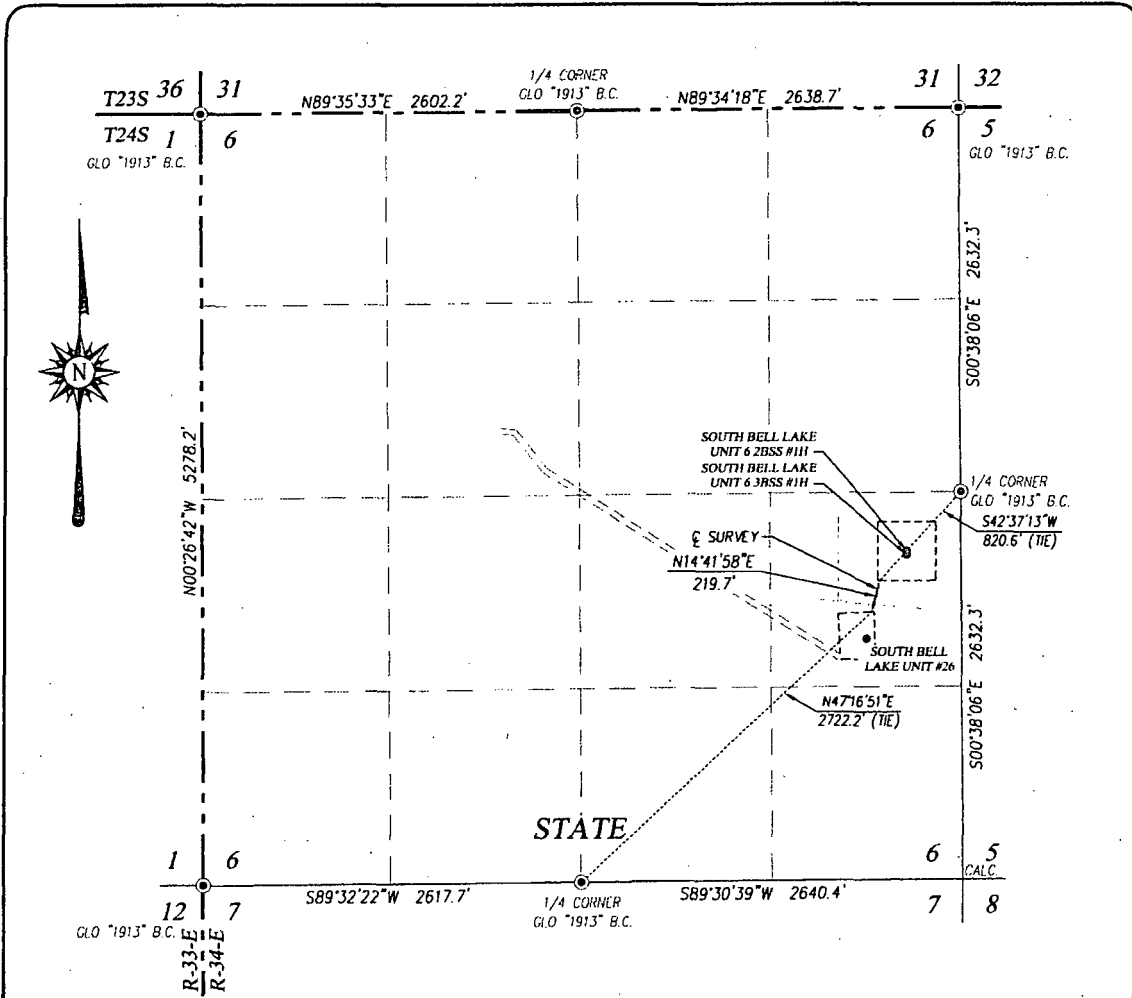

DESCRIPTION

A STRIP OF LAND 30.0 FEET WIDE CROSSING STATE OF NEW MEXICO LAND IN SECTION 6, TOWNSHIP 24 SOUTH, RANGE 34 EAST, N.M.P.M., LEA COUNTY, NEW MEXICO, AND BEING 15.0 FEET LEFT AND 15.0 FEET RIGHT OF THE FOLLOWING DESCRIBED CENTERLINE SURVEY:

BEGINNING AT A POINT IN THE NORTHEAST QUARTER OF THE SOUTHEAST QUARTER, WHICH LIES N47°16'51"E 2722.2 FEET FROM THE SOUTH QUARTER CORNER; THEN N14°41'58"E 219.6 FEET TO A POINT, WHICH LIES S42°37'13"W 820.7 FEET FROM THE EAST QUARTER CORNER OF SAID SECTION.

SAID STRIP OF LAND BEING 219.7 FEET OR 13.32 RODS IN LENGTH, CONTAINING 0.151 ACRES MORE OR LESS AND BEING ALLOCATED BY FORTIES AS FOLLOWS:

NE/4 SE/4 13.32 RODS OR 0.151 ACRES

NOTE

BEARINGS SHOWN HEREON ARE MERCATOR GRID AND CONFORM TO THE NEW MEXICO COORDINATE SYSTEM "NEW MEXICO EAST ZONE" NORTH AMERICAN DATUM 1983. DISTANCES ARE SURFACE VALUES.

LEGEND

⊙ DENOTES FOUND CORNER AS NOTED

I, RONALD J. EIDSON, NEW MEXICO PROFESSIONAL SURVEYOR No. 3239, DO HEREBY CERTIFY THAT THIS SURVEY PLAT AND THE ACTUAL SURVEY ON THE GROUND UPON WHICH IT IS BASED WERE PERFORMED BY ME OR UNDER MY DIRECT SUPERVISION; THAT I AM RESPONSIBLE FOR THIS SURVEY; THAT THIS SURVEY MEETS THE MINIMUM STANDARDS FOR SURVEYING IN NEW MEXICO; AND THAT IT IS TRUE AND CORRECT TO THE BEST OF MY KNOWLEDGE AND BELIEF.

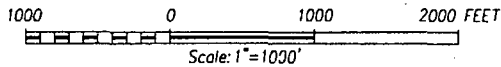

RONALD J. EIDSON *Ronald J. Eidson*
 DATE: 11/30/2015

KAISER-FRANCIS OIL COMPANY

SURVEY FOR A PROPOSED ROAD TO THE SOUTH BELL LAKE UNIT 6 2BSS #1H CROSSING SECTION 6, TOWNSHIP 24 SOUTH, RANGE 34 EAST, N.M.P.M. LEA COUNTY, NEW MEXICO

PROVIDING SURVEYING SERVICES SINCE 1946
JOHN WEST SURVEYING COMPANY
 412 N. DAL PASO HOBBS, N.M. 88240
 (575) 393-3117 www.jwsc.biz
 TBPLS# 10021000

Survey Date: 5/29/15	CAD Date: 11/25/15	Drawn By: ACK
W.O. No.: 15111086	Rev.:	Rel. W.O.:
		Sheet 1 of 1

PACKING LIST



Ship From
 Midwest Hose & Specialty, Inc.
 3312 S I-35 Service Road
 Oklahoma City OK 73129
 USA

Here

Ship To:
 Cactus Drilling Co., LLC - OKC
 ATTN: Andrade Rig#138 Asset# M13870
 8300 SW 15th
 Oklahoma City OK 73128
 USA

Bill To:
 Cactus Drilling Co., LLC
 ATTN: Accounts Payable
 8300 SW 15th Street
 Oklahoma City OK 73128-9594
 USA

Payment Terms	1% 10 - NET 30 DAYS (1NET30)
Ship Method	DELIVR
Freight Terms	Prepaid
Cust Ship-to	CACUS01
Cartons	1
Weight	0.00
Tracking Nbrs	

Shipping Notes:

Cust phone: 577-5347

Written by: MMAYERS

Customer PO: 36601 Asset#M13870

Mark Number: Brent Delivery

Packing List #: 00326751

INVOICE REQUIREMENTS:

1. Purchase Order Number and Rig # Required
2. Proof of Delivery Required

By signing this document, you agree that the product listed is in apparent good order, count, and condition, except otherwise noted at the time of receipt. Midwest-Hose & Specialty, Inc. is not responsible for any loss or damage to the items while in transit.

Signature and Date _____

Print Name _____

Phone Number _____

LINE	ITEM / DESCRIPTION	UOM	QUANTITY ORDERED	QTY PREV SHIPPED	QUANTITY BACK ORDERED	QUANTITY THIS SHIPMENT
0010	CK64-SS-10K-6410K-6410K-35.00' FT-W/LIFTERS Choke & Kill 10K with 5K/10K Flanges Your item # is: ASSET# M13870 4" x 35' ft 10,000 WP 15,000 Test Stainless Steel Armor Covered Choke & Kill Hose Assembly coupled with Buttwelded 4-1/16" 10K Flanges and Lifters on each end. Complete with Hydrostatic Test Certificate Procedure No: MHSIP-5.7.7.1 Rev0.0 Procedure No: MHSIP-5.9 Rev1.0 SOP 005 Rev0.0 SOP 010 Rev1.0 SOP 011 Rev1.0 SOP 014 Rev0.0	EA	1.00	0.00	0.00	1.00
						Ext. Price: 29,500.00 Unit Price: 29,500.00

EXTRA Copy
OBBS OCD
 JAN 25 2016
 RECEIVED



Midwest Hose & Specialty, Inc.

Internal Hydrostatic Test Graph

December 8, 2015

Customer: Cactus

Pick Ticket #: 326751

Hose Specifications		Verification	
Hose Type	Length	Type of Fitting	Coupling Method
Mud	35'	4 1/16 10K	Swage
I.D.	O.D.	Die Size	Final O.D.
4"	6.05"	6.56"	6.62"
Working Pressure	Burst Pressure	Hose Serial #	Hose Assembly Serial #
10000 PSI	Standard Safety Multiplier Applies	11142	326751

Pressure Test

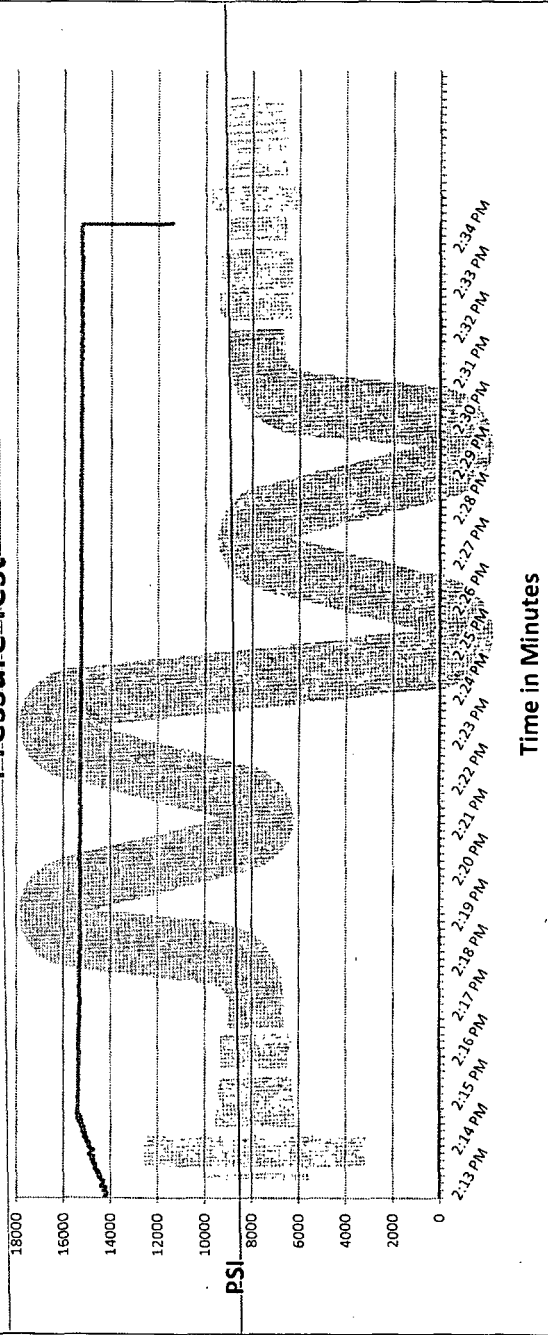

Test Pressure 15000 PSI
 Time Held at Test Pressure 20 3/4 Minutes
 Actual Burst Pressure
 Peak Pressure 15512 PSI

Comments: Hose assembly pressure tested with water at ambient temperature.

Tested By: James Hawkins

Approved By: Kim Thomas

HOBBS OCD
 JAN 25 2016
 RECEIVED



Midwest Hose
& Specialty, Inc.

Internal Hydrostatic Test Certificate

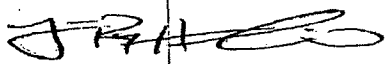
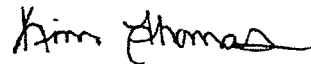
General Information		Hose Specifications	
Customer	Cactus	Hose Assembly Type	Choke & Kill
MWH Sales Representative	Matt Meyers	Certification	API 7K/FSL Level 2
Date Assembled	12/8/2015	Hose Grade	Mud
Location Assembled	OKC	Hose Working Pressure	10000
Sales Order #	272344	Hose Lot # and Date Code	11142 11/13
Customer Purchase Order #	Rig#138	Hose I.D. (Inches)	4"
Assembly Serial # (Pick Ticket #)	326751	Hose O.D. (Inches)	6.05"
Hose Assembly Length	35'	Armor (yes/no)	Yes
Fittings			
End A		End B	
Stem (Part and Revision #)	R4.0X64WB	Stem (Part and Revision #)	R4.0X64WB
Stem (Heat #)	A141853	Stem (Heat #)	A141853
Ferrule (Part and Revision #)	RF4.0	Ferrule (Part and Revision #)	RF4.0
Ferrule (Heat #)	J1841	Ferrule (Heat #)	J1841
Connection (Flange Hammer Union Part)	4-1/16 10K	Connection (Part #)	4-1/16 10K
Connection (Heat #)	1503H0320	Connection (Heat #)	1503H0320
Nut (Part #)	N/A	Nut (Part #)	N/A
Nut (Heat #)	N/A	Nut (Heat #)	N/A
Dies Used	6.56"	Dies Used	6.56"
Hydrostatic Test Requirements			
Test Pressure (psi)	15,000	Hose assembly was tested with ambient water temperature.	
Test Pressure Hold Time (minutes)	20 3/4		
Date Tested		Tested By	
12/8/2015		 	



Midwest Hose
& Specialty, Inc.

Certificate of Conformity

Customer: **Cactus**

Customer P.O.# **Rig#138**

Sales Order # **272344**

Date Assembled: **12/8/2015**

Specifications

Hose Assembly Type: **Choke & Kill**

Assembly Serial # **326751**

Hose Lot # and Date Code **11142 11/13**

Hose Working Pressure (psi) **10000**

Test Pressure (psi) **15000**

We hereby certify that the above material supplied for the referenced purchase order to be true according to the requirements of the purchase order and current industry standards.

Supplier:

Midwest Hose & Specialty, Inc.

3312 S I-35 Service Rd

Oklahoma City, OK 73129

Comments:

Approved By

Kim Thomas

Date

12/8/2015