

Submit 1 Copy To Appropriate District  
Office  
District I - (575) 393-6161  
1625 N. French Dr., Hobbs, NM 88240  
District II - (575) 748-1283  
811 S. First St., Artesia, NM 88210  
District III - (505) 334-6178  
1000 Rio Brazos Rd., Aztec, NM 87410  
District IV - (505) 476-3460  
1220 S. St. Francis Dr., Santa Fe, NM  
87505

State of New Mexico  
Energy, Minerals and Natural Resources

OIL CONSERVATION DIVISION  
1220 South St. Francis Dr.  
Santa Fe, NM 87505

Form C-103  
Revised July 18, 2013

SUNDRY NOTICES AND REPORTS ON WELLS (DO NOT USE THIS FORM FOR PROPOSALS TO DRILL OR TO DEEPEN OR PLUG BACK TO A DIFFERENT RESERVOIR. USE "APPLICATION FOR PERMIT" (FORM C-101) FOR SUCH PROPOSALS.)	
1. Type of Well: Oil Well <input checked="" type="checkbox"/> Gas Well <input type="checkbox"/> Other <input type="checkbox"/>	7. Lease Name or Unit Agreement Name MORTON SOLID STATE UNIT <input checked="" type="checkbox"/>
2. Name of Operator Devon Energy Production Company, LP <input checked="" type="checkbox"/>	8. Well Number 4 <input checked="" type="checkbox"/>
3. Address of Operator 333 W. Sheridan Avenue, Oklahoma City, OK 73102	9. OGRID Number 6137
4. Well Location Unit Letter C : 660 feet from the North line and 1980 feet from the West line Section 04 Township 15S Range 34E NMPM Lea County, NM	10. Pool name or Wildcat Wildcat G-06 S153404C; Wolfcamp
11. Elevation (Show whether DR, RKB, RT, GR, etc.) 4131 KB; 4118' GL; 13' KB to GL	

12. Check Appropriate Box to Indicate Nature of Notice, Report or Other Data

NOTICE OF INTENTION TO:

PERFORM REMEDIAL WORK ☐ PLUG AND ABANDON ☒  
TEMPORARILY ABANDON ☐ CHANGE PLANS ☐  
PULL OR ALTER CASING ☐ MULTIPLE COMPL ☐  
DOWNHOLE COMMINGLE ☐  
CLOSED-LOOP SYSTEM ☐  
OTHER: ☐

INT TO PA ☒  
P&A NR ☐ P&A R ☐  
RBDMS ☐ TA ☐

13. Describe proposed or completed operations. (Clearly state all pertinent details, and give pertinent dates, including estimated date of starting any proposed work). SEE RULE 19.15.7.14 NMAC. For Multiple Completions: Attach wellbore diagram of proposed completion or recompletion.

- MIRU P&A Unit. POOH w/rod pump and 2-7/8" production tubing from 10,380'.
  - Set CIBP @ 10,290'. Spot 25 sx (200') Cl H @ 10,290'-10,090'. Tag. (Penn Perfs 10,320'-10,476')
  - Set CIBP @ 9,580'. Spot 25 sx (200') Cl H @ 9,580'-9,380'. Tag. (Wolfcamp Perfs 9,614'-9,674') Test csg.
  - Spot 25 sx (250') Cl C @ 7,475'-7,225'. (T.Abo @ 7,460')
  - Spot 25 sx (250') Cl C @ 6,135'-5,885'. (DV @ 6,010'; T.Glorieta @ 5,986') WOC & TAG
  - Spot 25 sx (250') Cl C @ 4,600'-4,350'. Tag. (csg shoe 4,550')
  - Perf 5-1/2" csg @ 2,950'. Pump 50 sx (200') Cl C in/out @ 2,950'-2,750'. Tag. (B.Salt @ 2,900')
  - Perf 5-1/2" csg @ 1,800'. Pump 50 sx (200') Cl C in/out @ 1,800'-1,600'. Tag. (T.Salt @ 1,772')
  - Perf 5-1/2" csg @ 485'. Pump 115 sx (485') in/out to surface. (csg shoe @ 435')
  - Cut wellhead off. Set dry hole marker.
- Circulate 9# mud between plugs.

Spud Date:

R

NOTIFY OCD 24 HOURS PRIOR TO BEGINNING  
PLUGGING OPERATIONS

I hereby certify that the information above is true and complete to the best of my knowledge and belief.

SIGNATURE Ronnie Slack TITLE Production Technologist DATE 1-28-16

Type or print name Ronnie Slack E-mail address: Ronnie.Slack@dmv.com PHONE: 405-552-4615

For State Use Only

APPROVED BY: Mark Whitaker TITLE Petroleum Engr. Specialist DATE 02/01/2016

Conditions of Approval (if any):

FEB 01 2016

**DEVON ENERGY PRODUCTION COMPANY LP**

Well Name: <b>MORTON SOLID STATE UNIT #4</b>		Field: <b>TRES PAPALOTES</b>	
Location: <b>660' FNL &amp; 1980' FWL; 04-15S-34E</b>		County: <b>LEA</b>	State: <b>NM</b>
Elevation: <b>4131' KB; 4118' GL; 13' KB to GL</b>		Spud Date: <b>12/30/00</b>	Compl Date: <b>2/17/01</b>
API#: <b>30-025-35228</b>	Prepared by: <b>Ronnie Slack</b>	Date: <b>1/26/16</b>	Rev:

**PROPOSED PLUG & ABANDONMENT**

17-1/2" hole  
13-3/8", 48#, H40, STC, @ 435'  
 Cmt'd w/390 sx to surface

TOC @ 3,646' -cbl (2/14/01)

11" Hole  
8-5/8", 32#, HC55, STC, @ 4,550'  
 Cmt'd w/1750 sx to surface

DV Tool @ 6,010'

Sqzd csg leak @ 7,915' w/12 bbls cmt (6/9/10)  
 Isolate csg leak @ 7,915' (6/4/10)

TOC @ 9,468' -cbl (2/14/01)

WOLFCAMP (6/14/10)  
 9,614'-9,617'; 9,644'-9,647'  
 9,656'-9,661'; 9,670'-9,674'

PENN (2/15/01)  
 10,320' - 10,476'

7-7/8" Hole  
5-1/2", 17#, K55/N80, LTC, @ 10,560'  
 Cmt'd 1st stg-245 sx H; 2nd stg 120 sx, tail w/270 sx  
 CBL- TOC 1st stg 9,468'; TOC 2nd stg 3,646'

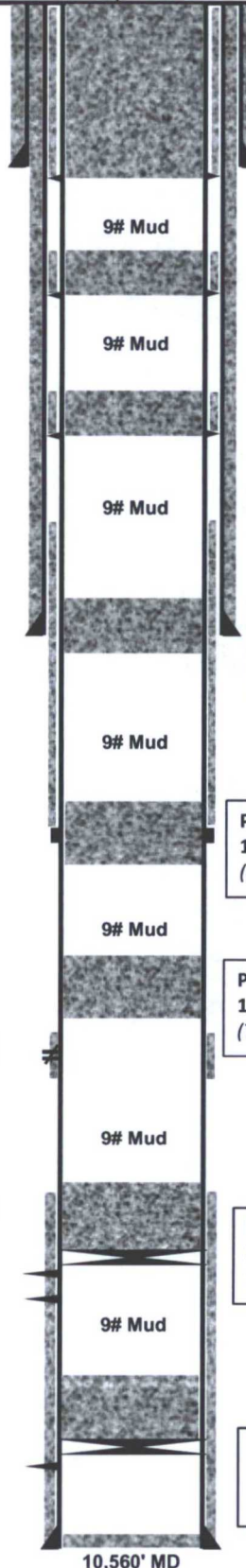

Proposed:  
 3. Cull wellhead off. Set dry hole marker.  
 2. Pump 115 sx (485') CI C in/out @ 485' to surf.  
 1. Perf 5-1/2" csg @ 485'.

Proposed:  
 2. Pump 50 sx (200') CI C in/out @ 1,800'-1,600'. Tag.  
 1. Perf 5-1/2" csg @ 1,800'.  
 (T.Salt @ 1,772')

Proposed:  
 2. Pump 50 sx (200') CI C in/out @ 2,950'-2,750'. Tag.  
 1. Perf 5-1/2" csg @ 2,950'.  
 (B.Salt @ 2,900')

Proposed:  
 1. Spot 25 sx (250') CI C @ 4,600'-4,350'.  
 (shoe @ 4,550')

Proposed:  
 1. Spot 25 sx (250') CI C @ 6,135'-5,885'.  
 (dv @ 6,010', T.Glorieta @ 5,986')

Proposed:  
 1. Spot 25 sx (250') CI C @ 7,475'-7,225'.  
 (T.Abo @ 7,460')

Proposed:  
 2. Spot 25 sx (200') CI H @ 9,580'-9,380'. Tag.  
 1. Set CIBP @ 9,580'

Proposed:  
 2. Spot 25 sx (200') CI H @ 10,290'-10,090'. Tag.  
 1. Set CIBP @ 10,290'.



**DEVON ENERGY PRODUCTION COMPANY LP**

Well Name: MORTON SOLID STATE UNIT #4		Field: TRES PAPALOTES	
Location: 660' FNL & 1980' FWL; 04-15S-34E		County: LEA	State: NM
Elevation: 4131' KB; 4118' GL; 13' KB to GL		Spud Date: 12/30/00	Compl Date: 2/17/01
API#: 30-025-35228	Prepared by: Ronnie Slack	Date: 1/26/16	Rev:

**CURRENT WELLBORE**

17-1/2" hole

13-3/8", 48#, H40, STC, @ 435'

Cmt'd w/390 sx to surface

TOC @ 3,646' -cbl (2/14/01)

11" Hole

8-5/8", 32#, HC55, STC, @ 4,550'

Cmt'd w/1750 sx to surface

DV Tool @ 6,010'

Sqzd csg leak @ 7,915' w/12 bbis cmt (6/9/10)  
Isolate csg leak @ 7,915' (6/4/10)

TOC @ 9,468' -cbl (2/14/01)

WOLFCAMP (6/14/10)  
9,614'-9,617'; 9,644'-9,647'  
9,656'-9,661'; 9,670'-9,674'

PENN (2/15/01)  
10,320' - 10,476'

7-7/8" Hole

5-1/2", 17#, K55/N80, LTC, @ 10,560'

Cmt'd 1st stg-245 sx H; 2nd stg 120 sx, tail w/270 sx  
CBL- TOC 1st stg 9,468'; TOC 2nd stg 3,646'

Tops Per Completion Report

T.Salt--1,772'  
B.Salt--2,900'  
T.Yates--2,900'  
T.Queen--3,721'  
T.San Andres--4,461'  
T.Glorieta--5,986'  
T.Tubb--7,364'  
T.Abo--7,460'  
T.Wolfcamp--9,630'  
T.Penn--10,290'

2-7/8", 6.5#, N80 prod tbg (6/6/12)

TAC @ 10,142' (6/6/12)

SN @ 10,340'. Rod pump. 7/8" & 3/4" rod string  
Perfed sub, MA. EOT @ 10,380' (6/6/12)

10,560' MD