

Submit 3 Copies To Appropriate District
Office
District I
1625 N. French Dr., Hobbs, NM 88240
District II
1301 W. Grand Ave., Artesia, NM 88210
District III
1000 Rio Brazos Rd., Aztec, NM 87410
District IV
1220 S. St. Francis Dr., Santa Fe, NM
87505

State of New Mexico
Energy, Minerals and Natural Resources

Form C-103
March 4, 2004

OIL CONSERVATION DIVISION
1625 N. FRENCH DRIVE
HOBBS, NM 88240

WELL API NO. 30-025-37727
5. Indicate Type of Lease STATE <input type="checkbox"/> FEE <input checked="" type="checkbox"/>
6. State Oil & Gas Lease No.
7. Lease Name or Unit Agreement Name LIVINGSTON
8. Well Number 22
9. OGRID Number 873
10. Pool name or Wildcat PENROSE SKELLY; GRAYBURG 50350 HARE; SAN ANDRES, EAST 96601

SUNDRY NOTICES AND REPORTS ON WELLS
(DO NOT USE THIS FORM FOR PROPOSALS TO DRILL OR TO DEEPEN OR PLUG BACK TO A DIFFERENT RESERVOIR. USE "APPLICATION FOR PERMIT" (FORM C-101) FOR SUCH PROPOSALS.)

1. Type of Well:
Oil Well ☒ Gas Well ☐ Other

2. Name of Operator
APACHE CORPORATION

3. Address of Operator
6120 S. YALE, STE. 1500 TULSA, OK 74136

4. Well Location
Unit Letter K : 1940 feet from the FSL line and 1760 feet from the FWL line
Section 3 Township 21S Range 37E NMPM County LEA

11. Elevation (Show whether DR, RKB, RT, GR, etc.)
3,426'

Pit or Below-grade Tank Application (For pit or below-grade tank closures, a form C-144 must be attached)

Pit Location: UL Sect Twp Rng Pit type Depth to Groundwater Distance from nearest fresh water well
Distance from nearest surface water Below-grade Tank Location UL Sect Twp Rng : feet from the
Line and feet from the line

12. Check Appropriate Box to Indicate Nature of Notice, Report or Other Data

NOTICE OF INTENTION TO:
PERFORM REMEDIAL WORK ☐ PLUG AND ABANDON ☐
TEMPORARILY ABANDON ☐ CHANGE PLANS ☒
PULL OR ALTER CASING ☐ MULTIPLE COMPLETION ☐

OTHER: ☐

SUBSEQUENT REPORT OF:
REMEDIAL WORK ☐ ALTERING CASING ☐
COMMENCE DRILLING OPNS. ☐ PLUG AND ABANDONMENT ☐
CASING TEST AND CEMENT JOB ☐

OTHER: ☐

13. Describe proposed or completed operations. (Clearly state all pertinent details, and give pertinent dates, including estimated date of starting any proposed work). SEE RULE 1103. For Multiple Completions: Attach wellbore diagram of proposed completion or recompletion.

WE PROPOSE AMENDING OUR ORIGINAL APD AS FOLLOWS:

NEW SURFACE LOCATION: 1940 FSL & 1760 FWL

PREVIOUSLY PERMITTED LOCATION: 1650 FSL & 1650 FWL

I hereby certify that the information above is true and complete to the best of my knowledge and belief. I further certify that any pit or below-grade tank has been/will be constructed or closed according to NMOC guidelines ☐, a general permit ☐ or an (attached) alternative OCD-approved plan ☐.

SIGNATURE Lana Williams TITLE SR. DEPT. CLERK DATE 3/21/06

Type or print name LANA WILLIAMS

E-mail address: lana.williams@apachecorp.com

Telephone No. 918-491-4980

This space for State use)

APPROVED BY [Signature] TITLE PETROLEUM ENGINEER DATE MAR 24 2006
Conditions of approval, if any

DISTRICT I
1625 N. FRANCH DR., ROBERTS, NM 88240

State of New Mexico
Energy, Minerals and Natural Resources Department

DISTRICT II
1001 W. GRAND AVENUE, ARTESIA, NM 88210

OIL CONSERVATION DIVISION
1220 SOUTH ST. FRANCIS DR.
Santa Fe, New Mexico 87505

Form C-102
Revised October 12, 2005
Submit to Appropriate District Office
State Lease - 4 Copies
Fee Lease - 3 Copies

DISTRICT III
1000 Rio Brazos Rd., Aztec, NM 87410

DISTRICT IV
1220 S. ST. FRANCIS DR., SANTA FE, NM 87505

WELL LOCATION AND ACREAGE DEDICATION PLAT

☐ AMENDED REPORT

API Number 30-025-37727	Pool Code 50350 / 96601	Pool Name Penrose Shelly Grayburg / Hare San Andres East
Property Code 23108	Property Name LIVINGSTON	Well Number 22
OGUID No. 873	Operator Name APACHE CORPORATION	Elevation 3426'

Surface Location

UL or lot No.	Section	Township	Range	Lot Idn	Feet from the	North/South line	Feet from the	East/West line	County
K	3	21-S	37-E		1940	SOUTH	1760	WEST	LEA

Bottom Hole Location If Different From Surface

UL or lot No.	Section	Township	Range	Lot Idn	Feet from the	North/South line	Feet from the	East/West line	County
Dedicated Acres 40		Joint or Infill	Consolidation Code		Order No.				

NO ALLOWABLE WILL BE ASSIGNED TO THIS COMPLETION UNTIL ALL INTERESTS HAVE BEEN CONSOLIDATED
OR A NON-STANDARD UNIT HAS BEEN APPROVED BY THE DIVISION

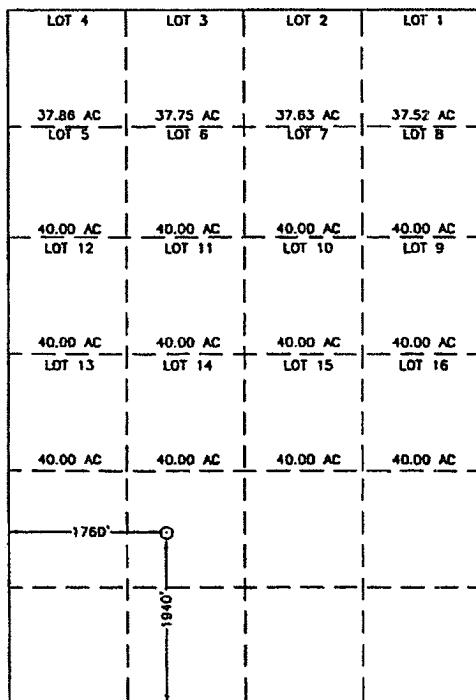

GEODETIC COORDINATES
NAD 27 NME

Y=549772.1 N
X=863798.2 E

LAT.=32°30'21.24" N
LONG.=103°09'11.81" W

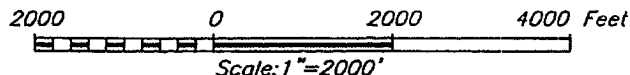

OPERATOR CERTIFICATION

I hereby certify that the information herein is true and complete to the best of my knowledge and belief, and that this organization either owns a working interest or unleased mineral interest in the land including the proposed bottom hole location or has a right to drill this well at this location pursuant to a contract with an owner of such mineral or working interest, or to a voluntary pooling agreement or a compulsory pooling order heretofore entered by the Division.

Lana Williams 3/2/06
Signature Date

Lana Williams
Printed Name

SURVEYOR CERTIFICATION

I hereby certify that the well location shown on this plat was plotted from field notes of actual surveys made by me or under my supervision, and that the same is true and correct to the best of my belief.

MARCH 9, 2006

Date Surveyed DSR

Signature & Seal of
Professional Surveyor

GARY EIDSON 3/17/06
06.11-0480

Certificate No. GARY EIDSON 12841