

Submit 1 Copy To Appropriate District Office
District I - (575) 393-6161
1625 N. French Dr., Hobbs, NM 88240
District II - (575) 748-1283
811 S. First St., Artesia, NM 88210
District III - (505) 334-6178
1000 Rio Brazos Rd., Aztec, NM 87410
District IV - (505) 476-3460
1220 S. St. Francis Dr., Santa Fe, NM 87505

State of New Mexico
Energy, Minerals and Natural Resources

Form C-103
Revised July 18, 2013

OIL CONSERVATION DIVISION
1220 South St. Francis Dr.
Santa Fe, NM 87505

WELL API NO. 30-025-42719
5. Indicate Type of Lease STATE <input type="checkbox"/> FEE <input checked="" type="checkbox"/>
6. State Oil & Gas Lease No.
7. Lease Name or Unit Agreement Name CONINE 03-20S-35E RN
8. Well Number 121H
9. OGRID Number 228937
10. Pool name or Wildcat PEARL;BONE SPRING, SOUTH

SUNDRY NOTICES AND REPORTS ON WELLS
(DO NOT USE THIS FORM FOR PROPOSALS TO DRILL OR TO DEEPEN OR PLUG BACK TO A DIFFERENT RESERVOIR. USE "APPLICATION FOR PERMIT" (FORM C-101) FOR SUCH PROPOSALS.)

1. Type of Well: Oil Well ☒ Gas Well ☐ Other

2. Name of Operator
MATADOR PRODUCTION COMPANY

3. Address of Operator
5400 LBJ FREEWAY, STE. 1500, DALLAS, TX 75240

4. Well Location
Unit Letter D : 515 feet from the NORTH line and 261 feet from the WEST line
Section 3 Township 20-S Range 35E NMPM County LEA

11. Elevation (Show whether DR, RKB, RT, GR, etc.)
3686' GR

12. Check Appropriate Box to Indicate Nature of Notice, Report or Other Data

NOTICE OF INTENTION TO:

PERFORM REMEDIAL WORK ☐ PLUG AND ABANDON ☐
TEMPORARILY ABANDON ☐ CHANGE PLANS ☐
PULL OR ALTER CASING ☐ MULTIPLE COMPL ☐
DOWNHOLE COMMINGLE ☐
CLOSED-LOOP SYSTEM ☐
OTHER: Amend BHL ☒

SUBSEQUENT REPORT OF:

REMEDIAL WORK ☐ ALTERING CASING ☐
COMMENCE DRILLING OPNS. ☐ P AND A ☐
CASING/CEMENT JOB ☐
OTHER: ☐

13. Describe proposed or completed operations. (Clearly state all pertinent details, and give pertinent dates, including estimated date of starting any proposed work). SEE RULE 19.15.7.14 NMAC. For Multiple Completions: Attach wellbore diagram of proposed completion or recompletion.

Please amend BHL to: 355' FNL and 240' FEL of UL A Section 3 T20S R35E in Lea County, NM.

Spud Date:

10/4/2015

Rig Release Date:

10/29/2015

I hereby certify that the information above is true and complete to the best of my knowledge and belief.

SIGNATURE Ava Monroe TITLE Sr. Engineering Technician DATE 02/01/2016

Type or print name Ava Monroe E-mail address: amonroe@matadorresources.com PHONE: 972-371-5218
For State Use Only

APPROVED BY: [Signature] TITLE Petroleum Engineer DATE 02/13/16
Conditions of Approval (if any):

FEB 15 2016

0' 500' 1000'

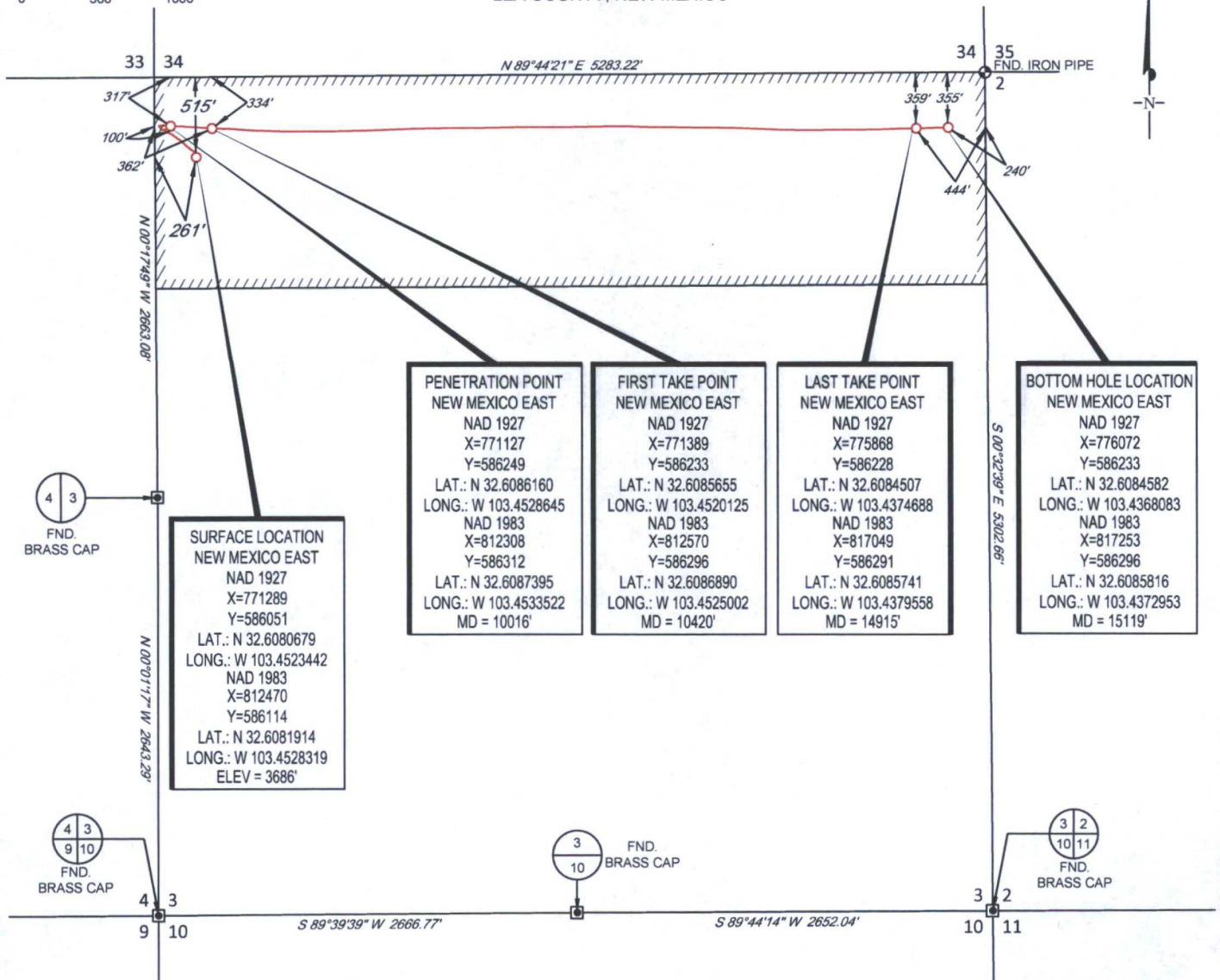

LEASE NAME & WELL NO.: CONINE 03-20S-35E RN #121H
SECTION 3 TWP 20-S RGE 35-E SURVEY N.M.P.M.
COUNTY LEA STATE NM ELEVATION 3686'
DESCRIPTION 515' FNL & 261' FWL



TOPOGRAPHIC
LOYALTY INNOVATION LEGACY

1400 EVERMAN PARKWAY, Ste. 197 • FT. WORTH, TEXAS 76140
TELEPHONE: (817) 744-7512 • FAX (817) 744-7548
2903 NORTH BIG SPRING • MIDLAND, TEXAS 79705
TELEPHONE: (432) 682-1653 OR (800) 767-1653 • FAX (432) 682-1743
WWW.TOPOGRAPHIC.COM



Michael Blake Brown, P.S. No. 18329
FEBRUARY 01, 2016

CONINE 3-20S-35E RN #121H	REVISION:		NOTES: 1. ORIGINAL DOCUMENT SIZE: 8.5" X 11" 2. ALL BEARINGS, DISTANCES, AND COORDINATE VALUES CONTAINED HEREIN ARE GRID BASED UPON THE NEW MEXICO STATE PLANE COORDINATE SYSTEM, EAST ZONE, U.S. SURVEY FEET, NORTH AMERICAN DATUM 1927. 3. THIS EASEMENT/SERVITUDE LOCATION SHOWN HEREON HAS BEEN SURVEYED ON THE GROUND UNDER MY SUPERVISION AND PREPARED ACCORDING TO THE EVIDENCE FOUND AT THE TIME OF SURVEY, AND DATA PROVIDED BY MATADOR PRODUCTION COMPANY. THIS CERTIFICATION IS MADE AND LIMITED TO THOSE PERSONS OR ENTITIES SHOWN ON THE FACE OF THIS PLAT AND IS NON-TRANSFERABLE. THIS SURVEY IS CERTIFIED FOR THIS TRANSACTION ONLY.
	INT	DATE	
DATE: 02/01/16			
FILE: AD_CONINE_03-20S-35E_RN_121H			
DRAWN BY: MML			
SHEET: 1 OF 1			