

UNITED STATES  
DEPARTMENT OF THE INTERIOR  
BUREAU OF LAND MANAGEMENT

OCD Hobbs

FORM APPROVED  
OMB NO. 1004-0135  
Expires: July 31, 2010

## SUNDRY NOTICES AND REPORTS ON WELLS

Do not use this form for proposals to drill or to re-enter an abandoned well. Use form 3160-3 (APD) for such proposals.

5. Lease Serial No.  
NMNM100568

6. If Indian, Allottee or Tribe Name

7. If Unit or CA/Agreement, Name and/or No.

8. Well Name and No.  
RATTLESNAKE FEDERAL UNIT 19. API Well No.  
30-025-36928-00-S110. Field and Pool, or Exploratory  
WC-025 G08 S263205N11. County or Parish, and State  
LEA COUNTY, NM

SUBMIT IN TRIPLICATE - Other instructions on reverse side.

## 1. Type of Well

☒ Oil Well ☐ Gas Well ☐ Other

## 2. Name of Operator

DEVON ENERGY PRODUCTION CO

Contact: GREGG LARSON

Email: gregg.larson@devon.com

## 3a. Address

333 WEST SHERIDAN AVE  
OKLAHOMA CITY, OK 73102

## 3b. Phone No. (include area code)

Ph: 940-393-2190

## 4. Location of Well (Footage, Sec., T., R., M., or Survey Description)

Sec 26 T26S R34E NWNE 1100FNL 1980FEL

## 12. CHECK APPROPRIATE BOX(ES) TO INDICATE NATURE OF NOTICE, REPORT, OR OTHER DATA

## TYPE OF SUBMISSION

☒ Notice of Intent☐ Subsequent Report☐ Final Abandonment Notice

## TYPE OF ACTION

☐ Acidize☐ Alter Casing☐ Casing Repair☐ Change Plans☐ Convert to Injection☐ Deepen☐ Fracture Treat☒ New Construction☐ Plug and Abandon☐ Plug Back☐ Production (Start/Resume)☐ Reclamation☐ Recomplete☐ Temporarily Abandon☐ Water Disposal☐ Water Shut-Off☐ Well Integrity☐ Other

13. Describe Proposed or Completed Operation (clearly state all pertinent details, including estimated starting date of any proposed work and approximate duration thereof. If the proposal is to deepen directionally or recompletable horizontally, give subsurface locations and measured and true vertical depths of all pertinent markers and zones. Attach the Bond under which the work will be performed or provide the Bond No. on file with BLM/BIA. Required subsequent reports shall be filed within 30 days following completion of the involved operations. If the operation results in a multiple completion or recompletable in a new interval, a Form 3160-4 shall be filed once testing has been completed. Final Abandonment Notices shall be filed only after all requirements, including reclamation, have been completed, and the operator has determined that the site is ready for final inspection.)

Respectfully request approval to install one six (6") inch buried Fiberspar Gas Pipeline and one four (4") inch buried SDR 7 Saltwater Pipeline both being 1,779.2 feet (107.83 Rods) by 30 feet in width containing 1.23 acres. One 30' X 30' above ground valve site to make connection to the main gas and saltwater lines. Both lines will be installed in a single ditch up to the well location/battery. Pipelines are located in the SE/4 SE/4 of section 23, T26S-R34E and the NE/4 of section 26, T26S-R34E, Lea County New Mexico.

Estimated construction duration 30 days.

See attached plats.

## 14. I hereby certify that the foregoing is true and correct.

Electronic Submission #327525 verified by the BLM Well Information System

For DEVON ENERGY PRODUCTION CO LP, sent to the Hobbs

Committed to AFMSS for processing by PRISCILLA PEREZ on 01/11/2016 (16PP0110SE)

Name (Printed/Typed) GREGG LARSON

Title RIGHT OF WAY SUPERINTENDENT

Signature (Electronic Submission)

Date 12/30/2015

## THIS SPACE FOR FEDERAL OR STATE OFFICE USE

Approved By

Title

Date

Conditions of approval, if any, are attached. Approval of this notice does not warrant or certify that the applicant holds legal or equitable title to those rights in the subject lease which would entitle the applicant to conduct operations thereon.

Office

BLM-CARLSBAD FIELD OFFICE

Title 18 U.S.C. Section 1001 and Title 43 U.S.C. Section 1212, make it a crime for any person knowingly and willfully to make to any department or agency of the United States any false, fictitious or fraudulent statements or representations as to any matter within its jurisdiction.

\*\* BLM REVISED \*\* BLM REVISED \*\* BLM REVISED \*\* BLM REVISED \*\* BLM REVISED \*\*

MRS/OCD  
5/20/2016



EXHIBIT "A"  
PAGE 1 of 8  
SECTION 23, T26S-R34E, N.M.P.M.  
LEA COUNTY, NEW MEXICO

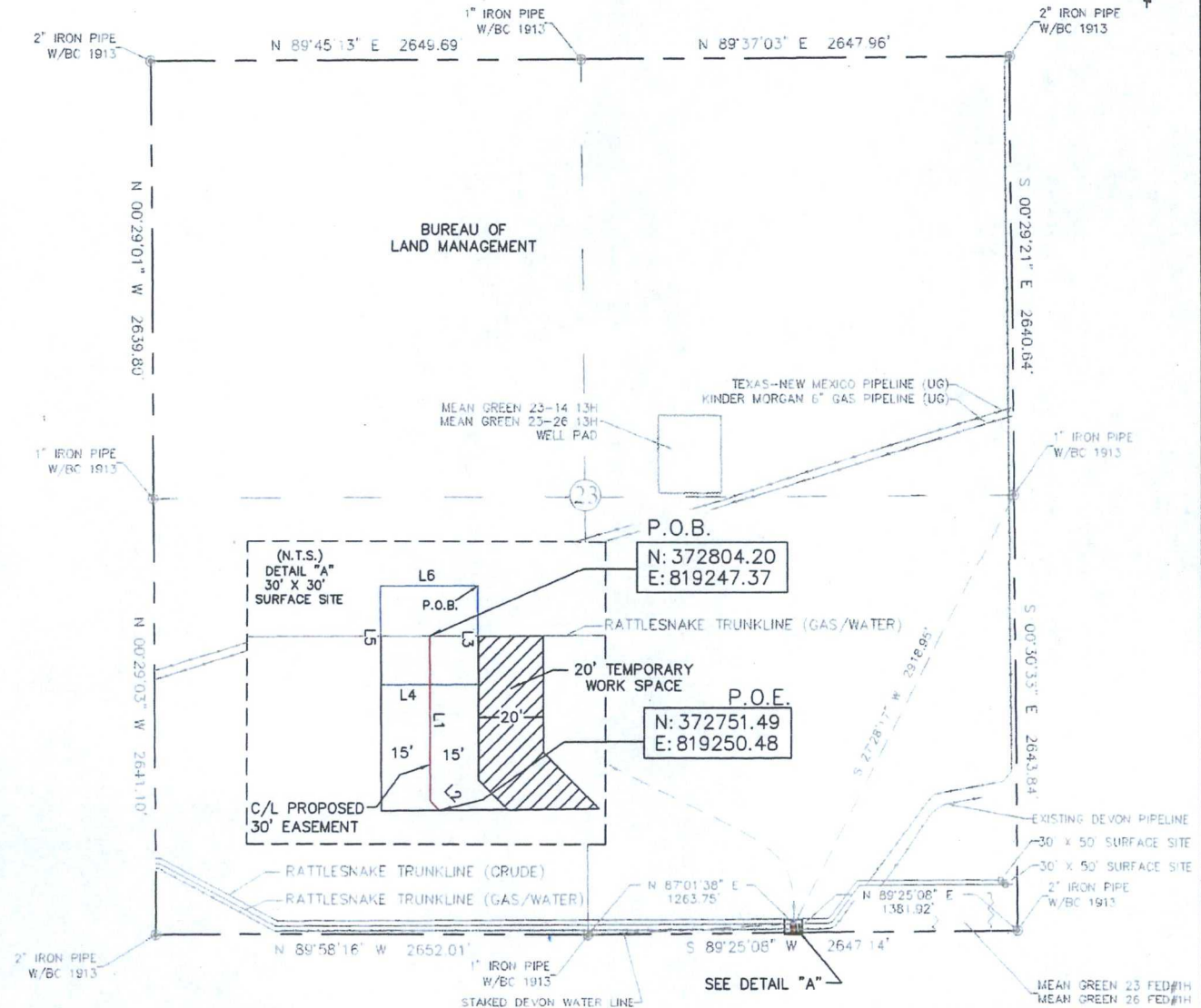

30' X 30' SURFACE SITE AREA = 0.021 ACRE(S)  
30' EASEMENT AREA = 0.037 ACRE(S)  
20' TEMPORARY WORK SPACE AREA = 0.027 ACRE(S)  
53.92 FEET OR 3.27 RODS

SEE THE ATTACHED LEGAL DESCRIPTION

Note: All bearings recited herein are based on the New Mexico State Plane Coordinate System, NAD 83, New Mexico East Zone 3001, US Survey Feet, all distances are grid.

I, B.L. Laman, New Mexico, PLS #22404, hereby certify this survey to reflect actual survey made on the ground under my supervision. This survey meets the minimum standards for surveying in New Mexico.



B.L. Laman PLS #22404  
Date Signed: 11-18-2015  
Horizonrow, LLC  
571 State Street Jasper, TX.  
(409) 202-5111 75951  
Employee of Horizonrow, LLC

HORIZON ROW LLC

Drawn for:

Drawn by:  
W.Beets

Date: 11/02/2015

devon

DEVON ENERGY PRODUCTION COMPANY, L.P.  
RATTLESNAKE FED 1  
BATTERY CONNECT  
(GAS AND WATER)

PROPOSED 30' EASEMENT  
ON THE PROPERTY OF  
BUREAU OF LAND MANAGEMENT  
SECTION 23, T26S-R34E, N.M.P.M.

LINE NUMBER:  
764030X,Z  
WBS NUMBER:  
CC-110933.01

SCALE:  
1" = 1000'

REVISIONS:

SHEET:  
1 OF 8

0+00.0 P.O.B. RATTLESNAKE TRUNKLINE  
0+14.8 EXIT 30' X 30' SURFACE SITE  
0+30.0 CROSS DEVON WATER LINE  
0+53.9 P.O.E. SECTION LINE

LINE	BEARING	DISTANCE
L1	S 00°13'53" E	49.82'
L2	S 45°14'00" E	4.10'
L3	S 00°13'53" E	30.00'
L4	S 89°46'07" W	30.00'
L5	N 00°13'53" W	30.00'
L6	N 89°46'07" E	30.00'

0 1000 2000



SECTION 23, T26S-R34E, N.M.P.M.,  
LEA COUNTY, NEW MEXICO

**HOBBS OCD**

LEGAL DESCRIPTION

**MAY 16 2016**

FOR

**RECEIVED**

DEVON ENERGY PRODUCTION COMPANY, L.P.

BUREAU OF LAND MANAGEMENT

**30' EASEMENT DESCRIPTION:**

**BEING** an easement thirty (30) feet in width lying fifteen (15) feet on the right side and fifteen (15) feet on the left side of the survey centerline described below, being out the southeast quarter (SE ¼) of Section 23, Township 26 South, Range 34 East, N.M.P.M., Lea County, New Mexico, and being out of a parcel of land owned by the Bureau of Land Management. Said centerline of easement being more particularly described as follows:

Commencing from a 1" iron pipe w/ BC 1913 for the south quarter corner of Section 23, T26S-R34E, N.M.P.M., Lea County, New Mexico;

Thence N 87°01'38" E a distance of 1263.75' to the **Point of Beginning** of this easement having coordinates of Northing=372804.20, Easting=819247.37 feet and continuing the following courses;

Thence S 00°13'53" E a distance of 49.82' to an angle point;

Thence S 45°14'00" E a distance of 4.10' to the **Point of Ending** having coordinates of Northing=372751.49, Easting=819250.48 feet, from said point a 2" iron pipe w/ BC 1913 for the southeast corner of Section 23, T26S-R34E bears N 89°25'08" E a distance of 1381.92', covering **53.92' or 3.27 rods** and having an area of **0.037 acres**.

**20' TEMPORARY WORKSPACE DESCRIPTION:**

Being a temporary work space twenty (20) feet in width lying on the left side and adjoining the left side of the above described thirty (30) feet easement having an area of **0.027 acres**.

**30' X 30' SURFACE SITE EASEMENT DESCRIPTION:**

Being a surface site easement thirty (30) feet in width and thirty (30) feet in length and out of the southeast quarter (SE ¼) of Section 23, T26S-R34E, N.M.P.M. Lea County, New Mexico, and being more particularly described as follows;

Commencing from a 1" iron pipe w/ BC 1913 for the east quarter corner of Section 23, T26S-R34E, N.M.P.M., Lea County, New Mexico;

Thence S 27°28'17" W a distance of 2918.95' to the **Point of Beginning** of this surface site and continuing the following courses;

S 00°13'53" E a distance of 30.00' to a point;

S 89°46'07" W a distance of 30.00' to a point;

N 00°13'53" W a distance of 30.00' to a point;

N 89°46'07" E a distance of 30.00' to the point of beginning, having an area of **0.021 acre**.

**NOTES:**

Bearings, distances and coordinates shown herein are based on New Mexico State Plane Coordinate System, NAD 83, East Zone 3001, US Survey Feet, all distances are grid.

I, B.L. Laman, New Mexico PLS No. 22404, hereby certify this survey to reflect an actual survey made on the ground under my supervision. This survey meets the minimum standards for surveying in New Mexico.



B.L. Laman PLS 22404

Date Signed: 11/18/2015

Horizon Row, LLC

571 State Street, Jasper, TX

(402) 202-5111 75951

Employee of Horizon Row, LLC





P.O.B.  
N: 372751.49  
E: 819250.48

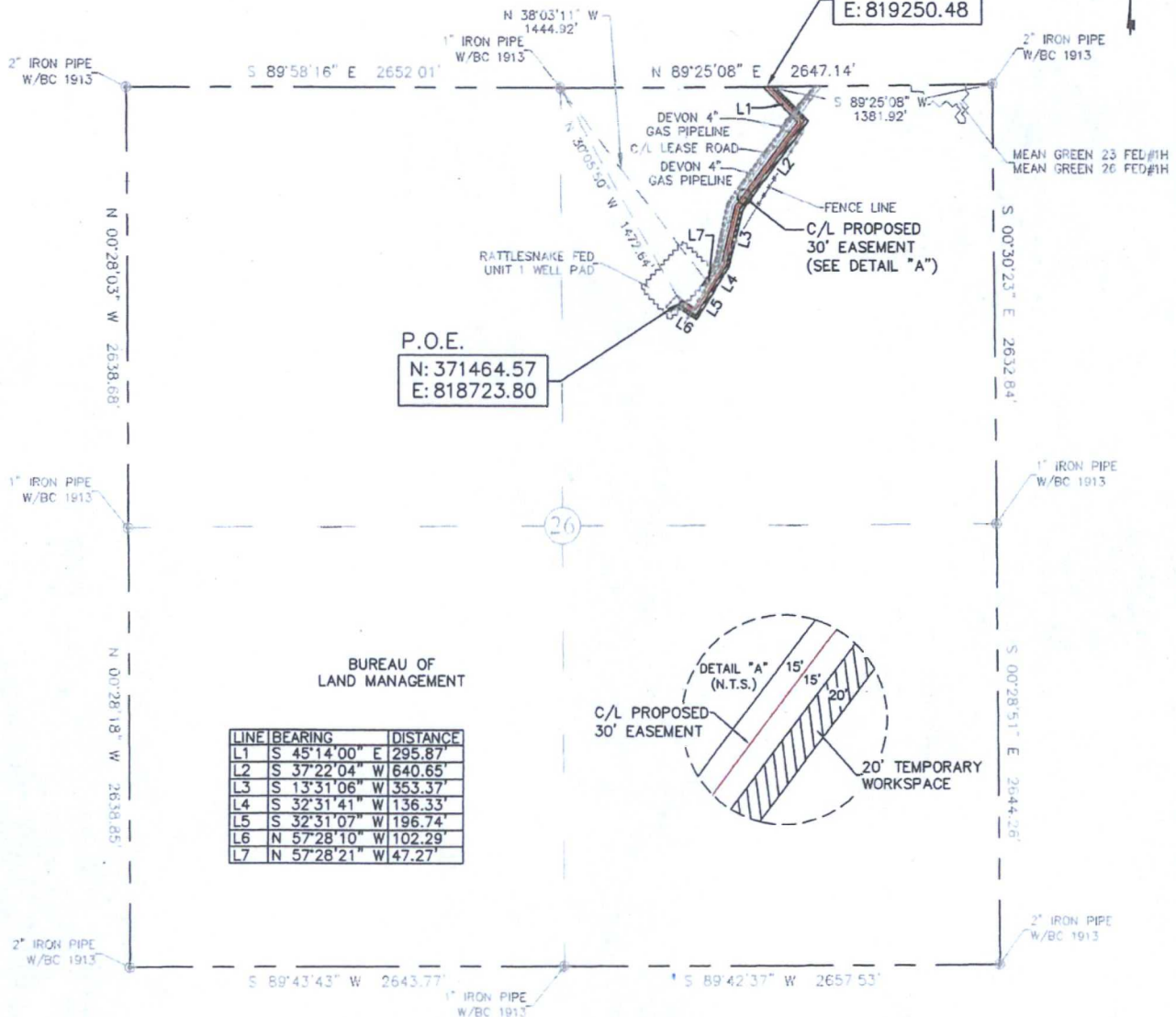

+053.9 P.O.B. SECTION LINE  
 2+75.4 DEVON 4" PIPELINE (GAS)  
 2+86.1 EDGE OF LEASE ROAD  
 2+93.4 CENTERLINE LEASE ROAD  
 3+00.2 EDGE OF LEASE ROAD  
 +3+18.5 DEVON 4" PIPELINE (GAS)  
 12+96.3 FENCE  
 14+80.1 P.O.I. RATTLESNAKE 1 FED BATTERY CONNECT 764030X  
 14+80.1 FENCE (RT. 15.5')  
 14+80.1 ENTER RATTLESNAKE FED UNIT 1 WELL PAD (RT. 34.6')  
 14+80.1 P.O.T. (RT. 47.3')  
 16+92.4 FENCE  
 17+51.1 ENTER RATTLESNAKE FED UNIT 1 WELL PAD  
 17+79.2 P.O.E. FENCE

0                      1000                      2000



distances are grid.

Mexico, PLS No. 22404, whereby  
reflected an actual survey  
under my supervision. This  
minimum standards for  
co.

22404

PROFESSIONAL SURVEYOR

SHEET:  
4 OF 8

SECTION 26, T26S-R34E, N.M.P.M.,  
LEA COUNTY, NEW MEXICO

LEGAL DESCRIPTION

FOR

DEVON ENERGY PRODUCTION COMPANY, L.P.

BUREAU OF LAND MANAGEMENT

**30' EASEMENT DESCRIPTION:**

**BEING** an easement thirty (30) feet in width lying fifteen (15) feet on the right side and fifteen (15) feet on the left side of the survey centerline described below, being out the northeast quarter (NE ¼) of Section 26, Township 26 South, Range 34 East, N.M.P.M., Lea County, New Mexico, and being out of a parcel of land owned by the Bureau of Land Management. Said centerline of easement being more particularly described as follows:

Commencing from a 2" iron pipe w/ BC 1913 for the northeast corner of Section 26, T26S-R34E, N.M.P.M., Lea County, New Mexico;

Thence S 89°25'08" W a distance of 1381.92' to the **Point of Beginning** of this easement having coordinates of Northing=372751.49, Easting=819250.48 feet and continuing the following courses;

Thence S 45°14'00" E a distance of 295.87' to an angle point;

Thence S 37°22'04" W a distance of 640.65' to an angle point;

Thence S 13°31'06" W a distance of 353.37' to an angle point;

Thence S 32°31'41" W a distance of 136.33' to a point of intersection;

Thence S 32°31'07" W a distance of 196.74' to an angle point;

Thence N 57°28'10" W a distance of 102.29' to the **Point of Ending** having coordinates of Northing=371464.57, Easting=818723.80 feet, from said point a 1" iron pipe w/ BC 1913 for the north corner of Section 26, T26S-R34E bears N 30°05'50" W a distance of 1472.64';

Thence resuming from the point of intersection N 57°28'21" W a distance of 47.27' to the **point of termination** (P.O.T.) of this easement, covering **1772.52' or 107.43 rods** and having an area of **1.210 acres**;

**20' TEMPORARY WORKSPACE DESCRIPTION:**

Being a temporary work space twenty (20) feet in width lying on the left side and adjoining the left side of the above described thirty (30) feet easement having an area of **0.840 acres**.

**NOTES:**

Bearings, distances and coordinates shown herein are based on New Mexico State Plane Coordinate System, NAD 83, East Zone 3001, US Survey Feet, all distances are grid.

I, B.L. Laman, New Mexico PLS No. 22404, hereby certify this survey to reflect an actual survey made on the ground under my supervision. This survey meets the minimum standards for surveying in New Mexico.



B.L. Laman                      PLS 22404

Date Signed: 11/18/2015

Horizon Row, LLC

571 State Street, Jasper, TX

(402) 202-5111                      75951

Employee of Horizon Row, LLC





EXHIBIT "A"  
PAGE 7 of 8

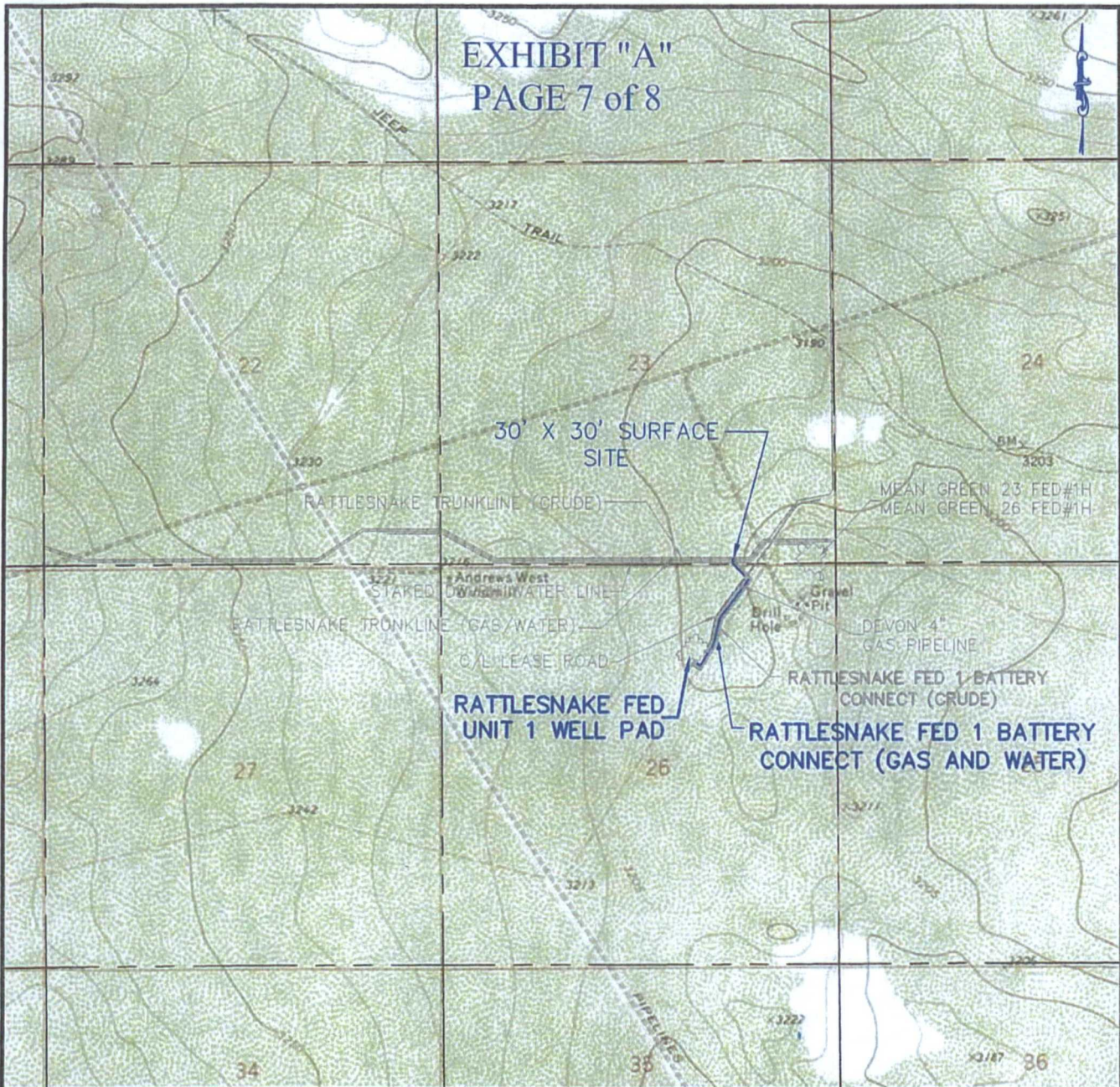

QUAD MAP

SECTION 23, T26S-R34E, N.M.P.M.;  
SECTION 26, T26S-R34E, N.M.P.M.  
LEA COUNTY, NEW MEXICO

**HORIZON ROW LLC**

DEVON ENERGY PRODUCTION CO., L.P.

PROPOSED 30' EASEMENT

Drawn by:  
W.Beets

Date: 11/04/2015

Drawn for:



LINE NUMBER:  
764030X,2

WBS NUMBER:  
CC-110933.01

SCALE:  
1" = 2000'

REVISIONS:

SHEET:  
7 OF 8



EXHIBIT "A"  
PAGE 8 of 8

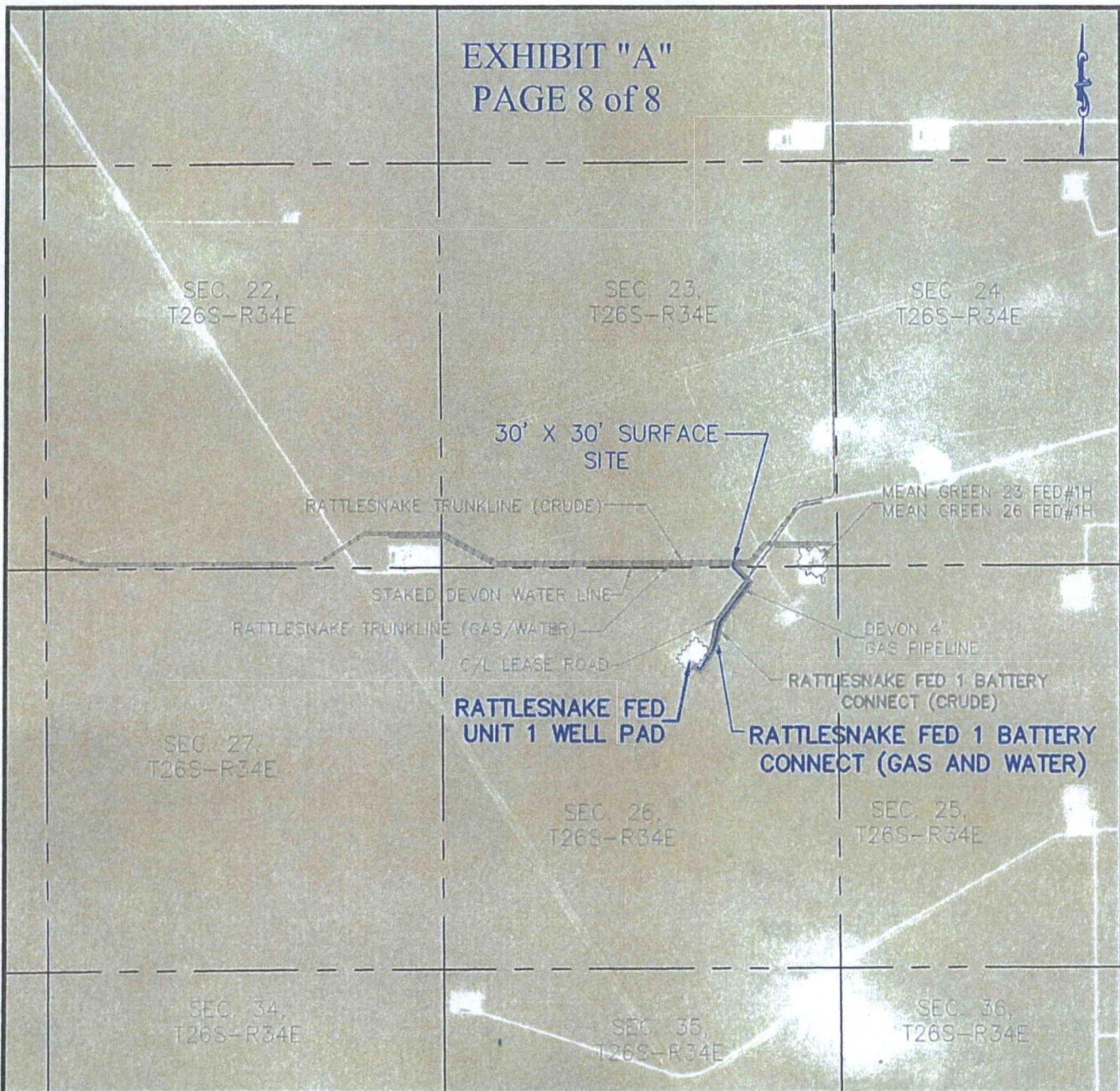

AERIAL MAP

SECTION 23, T26S-R34E, N.M.P.M.;  
SECTION 26, T26S-R34E, N.M.P.M.  
LEA COUNTY, NEW MEXICO

**HORIZON ROW LLC**

DEVON ENERGY PRODUCTION CO., L.P.

PROPOSED 30' EASEMENT

Drawn by:  
W.Beets

Date: 11/04/2015

Drawn for:



LINE NUMBER:  
764030X.2

WBS NUMBER:  
CC-110933.01

SCALE:  
1" = 2000'

REVISIONS:

SHEET:  
8 OF 8