

Submit 1 Copy To Appropriate District Office
District I - (575) 393-6161
1625 N. French Dr., Hobbs, NM 88240
District II - (575) 748-1283
811 S. First St., Artesia, NM 88210
District III - (505) 334-6178
1000 Rio Brazos Rd., Aztec, NM 87410
District IV - (505) 476-3460
1220 S. St. Francis Dr., Santa Fe, NM 87505

HOBBS OGD
JUN 01 2016
RECEIVED

State of New Mexico
Energy, Minerals and Natural Resources
OIL CONSERVATION DIVISION
1220 South St. Francis Dr.
Santa Fe, NM 87505

Form C-103
Revised August 1, 2011

WELL API NO. 30-025-07303	
5. Indicate Type of Lease STATE <input type="checkbox"/> FEE <input checked="" type="checkbox"/>	
6. State Oil & Gas Lease No.	
7. Lease Name or Unit Agreement Name J G Cox SWD	
8. Well Number 001	
9. OGRID Number 295770	
10. Pool name or Wildcat San Andres-Bone Spring	
SUNDRY NOTICES AND REPORTS ON WELLS (DO NOT USE THIS FORM FOR PROPOSALS TO DRILL OR TO DEEPEN OR PLUG BACK TO A DIFFERENT RESERVOIR. USE "APPLICATION FOR PERMIT" (FORM C-101) FOR SUCH PROPOSALS.)	
1. Type of Well: Oil Well <input type="checkbox"/> Gas Well <input checked="" type="checkbox"/> Other SWD	
2. Name of Operator Resolute Natural Resources Co., LLC	
3. Address of Operator 1700 Lincoln St., Ste 2800, Denver, CO 80203	
4. Well Location Unit Letter C : 660 feet from the north line and 1980 feet from the west line Section 13 Township 17S Range 38E NMPM 6 County Lea	
11. Elevation (Show whether DR, RKB, RT, GR, etc.) 3702 GL	

12. Check Appropriate Box to Indicate Nature of Notice, Report or Other Data

NOTICE OF INTENTION TO:

PERFORM REMEDIAL WORK ☐ PLUG AND ABANDON ☐
TEMPORARILY ABANDON ☐ CHANGE PLANS ☐
PULL OR ALTER CASING ☐ MULTIPLE COMPL ☐
DOWNHOLE COMMINGLE ☐

OTHER: ☐

SUBSEQUENT REPORT OF:

REMEDIAL WORK ☐ ALTERING CASING ☐
COMMENCE DRILLING OPNS. ☐ P AND A ☐
CASING/CEMENT JOB ☐

OTHER: MIT and bradenhead test ☒

13. Describe proposed or completed operations. (Clearly state all pertinent details, and give pertinent dates, including estimated date of starting any proposed work). SEE RULE 19.15.7.14 NMAC. For Multiple Completions: Attach wellbore diagram of proposed completion or recompletion.

Resolute conducted the required MIT and bradenhead test on the subject well on June 1, 2016. The chart and test are attached.

Spud Date:

Rig Release Date:

I hereby certify that the information above is true and complete to the best of my knowledge and belief.

SIGNATURE Sherry Glass TITLE Sr Regulatory Analyst DATE 6-1-16
Type or print name Sherry Glass E-mail address: sglass@resoluteenergy.com PHONE: 303-573-4886
For State Use Only X1580

APPROVED BY: Mary Brown TITLE Dist Supervisor DATE 6/2/2016
Conditions of Approval (if any):

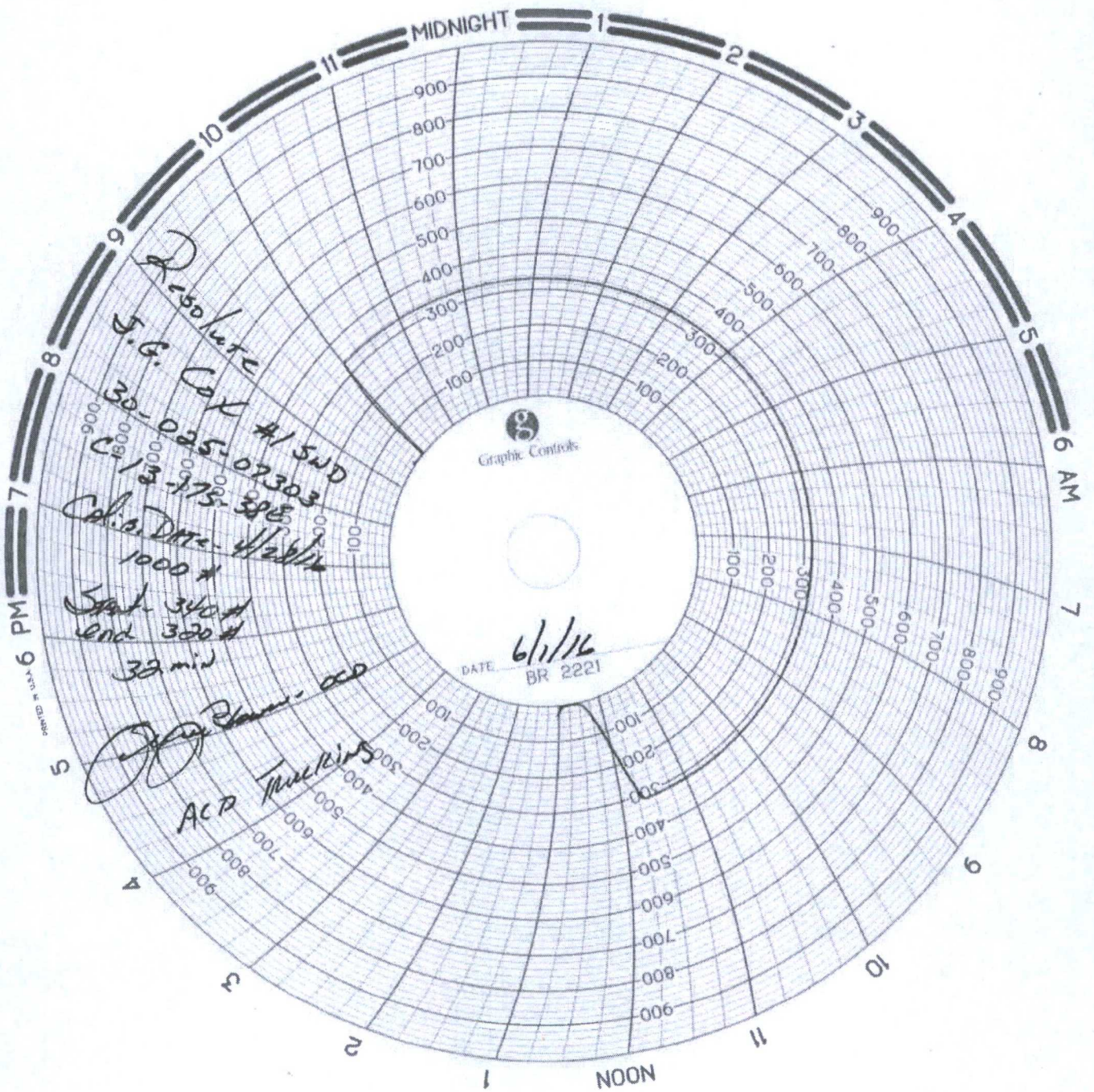

msb

State of New Mexico
Energy, Minerals and Natural Resources Department
Oil Conservation Division Hobbs District Office

BRADENHEAD TEST REPORT

Operator Name <i>Resolute</i>		API Number <i>30-025-07303</i>
Property Name <i>JG Cox SWD</i>		Well No. <i>1</i>

7. Surface Location

UL - Lot <i>C</i>	Section <i>13</i>	Township <i>17S</i>	Range <i>30E</i>	Feet from <i>660</i>	N/S Line <i>N</i>	Feet From <i>1980</i>	E/W Line <i>N</i>	County <i>L.A.</i>
----------------------	----------------------	------------------------	---------------------	-------------------------	----------------------	--------------------------	----------------------	-----------------------

Well Status

TA'D WELL YES	<i>NO</i>	SHUT-IN YES	<i>NO</i>	INJECTOR INJ	<i>SWD</i>	PRODUCER OIL	GAS	DATE <i>6/1/16</i>
------------------	-----------	----------------	-----------	-----------------	------------	-----------------	-----	-----------------------

OBSERVED DATA

	(A)Surface	(B)Interm(1)	(C)Interm(2)	(D)Prod Csg	(E)Tubing
Pressure	<i>?</i>	<i>NA</i>	<i>NA</i>	<i>0</i>	<i>600</i>
Flow Characteristics					
Puff	Y / N	Y / N	Y / N	<i>ON</i>	CO2 <i>X</i>
Steady Flow	Y / N	Y / N	Y / N	<i>Y/N</i>	WTR <i>X</i>
Surges	Y / N	Y / N	Y / N	<i>Y/N</i>	GAS <i>—</i>
Down to nothing	Y / N	Y / N	Y / N	<i>ON</i>	Type of Fluid
Gas or Oil	Y / N	Y / N	Y / N	<i>Y/N</i>	Injected for
Water	Y / N	Y / N	Y / N	<i>Y/N</i>	Waterflood if
					applies.

Remarks - Please state for each string (A,B,C,D,E) pertinent information regarding bleed down or continuous build up if applies.

A.) RECORDS INDICATE CMT. CIRC. WILL REPLACE VALVE.

Signature: <i>Wayne Dixon</i>		OIL CONSERVATION DIVISION
Printed name: <i>WAYNE DIXON</i>		Entered into RBDMS
Title: <i>OPERATION SUPERVISOR</i>		Re-test
E-mail Address: <i>WDIXON@RESOLUTEENERGY.COM</i>		
Date: <i>6/1/16</i>	Phone:	
Witness: <i>[Signature]</i>		