

District I - (575) 393-6161
1625 N. French Dr., Hobbs, NM 88240
District II - (575) 748-1283
811 S. First St., Artesia, NM 88210
District III - (505) 334-6178
1000 Rio Brazos Rd., Aztec, NM 87410
District IV - (505) 476-3460
1220 S. St. Francis Dr., Santa Fe, NM 87505

HOBBS OCD
JUN 15 2016
RECEIVED

OIL CONSERVATION DIVISION
220 South St. Francis Dr.
Santa Fe, NM 87505

| |
|---|
| WELL API NO. 30-025-30676 |
| 5. Indicate Type of Lease STATE <input checked="" type="checkbox"/> FEE <input type="checkbox"/> |
| 6. State Oil & Gas Lease No. V-4599 |
| 7. Lease Name or Unit Agreement Name East Sand Springs BFW State Com |
| 8. Well Number 6 |
| 9. OGRID Number 025575 |
| 10. Pool name or Wildcat Four Lakes; Atoka, North |

| | |
|--|--|
| SUNDRY NOTICES AND REPORTS ON WELLS (DO NOT USE THIS FORM FOR PROPOSALS TO DRILL OR TO DEEPEN OR PLUG BACK TO A DIFFERENT RESERVOIR. USE "APPLICATION FOR PERMIT" (FORM C-101) FOR SUCH PROPOSALS.) 1. Type of Well: Oil Well <input type="checkbox"/> Gas Well <input checked="" type="checkbox"/> Other <input type="checkbox"/> 2. Name of Operator Yates Petroleum Corporation 3. Address of Operator 105 South Fourth Street, Artesia, NM 88210 4. Well Location Unit Letter <u>N</u> : <u>660</u> feet from the <u>South</u> line and <u>1839</u> feet from the <u>West</u> line Section <u>18</u> Township <u>11S</u> Range <u>35E</u> NMPM <u>Lea</u> County <u>✓</u> 11. Elevation (Show whether DR, RKB, RT, GR, etc.) 4144'GR | |
|--|--|

12. Check Appropriate Box to Indicate Nature of Notice, Report or Other Data

NOTICE OF INTENTION TO:

PERFORM REMEDIAL WORK ☐ PLUG AND ABANDON ☒
 TEMPORARILY ABANDON ☐ CHANGE PLANS ☐
 PULL OR ALTER CASING ☐ MULTIPLE COMPL ☐
 DOWNHOLE COMMINGLE ☐
 CLOSED-LOOP SYSTEM ☐
 OTHER: ☐

SUBSEQUENT

REMEDIAL WORK ☐ INT TO PA Am. ✓
 COMMENCE DRILLING OPNS. ☐ P&A NR
 CASING/CEMENT JOB ☐ P&A R
 OTHER: ☐

13. Describe proposed or completed operations. (Clearly state all pertinent details, and give pertinent dates, including estimated date of starting any proposed work). SEE RULE 19.15.7.14 NMAC. For Multiple Completions: Attach wellbore diagram of proposed completion or recompletion.

Yates Petroleum Corporation plans to plug and abandon this well as follows:

- MIRU all safety equipment as needed. NU BOP. Make GR/JB run to 11,914'. Set a 5-1/2" CIBP at 11,904' with 35' Class "H" cement on top.
- Spot a 35 sx Class "H" cement plug from 11,660'-11,450', this will cover top of Atoka.
- Spot a 30 sx Class "H" cement plug from 9259'-9069', this will cover top of Wolfcamp.
- Spot a 30 sx Class "H" cement plug from 7788'-7618', this will cover top of Abo.
- Spot a 30 sx Class "C" cement plug from 5608'-5458', this will cover top of Glorieta.
- Spot a 40 sx Class "C" cement plug from 4254'-4034', this will cover 8-5/8" casing shoe and top of San Andres. WOC. TAG
- Perforate 5-1/2" casing at 2850'. Spot a 50 sx Class "C" cement plug from 2850'-2730' inside and outside 5-1/2" casing. (B.SALT)
- Perforate 5-1/2" casing at 475'. Spot a 45 sx Class "C" cement plug from 475'-375' inside and outside 5-1/2" casing, this will cover 13-3/8" casing shoe. WOC. TAG
- Perforate 5-1/2" casing at 50'. Circulate a 25 sx Class "C" cement plug from 50' up to surface.
- Cut off wellhead, install dry hole marker and clean location.

Wellbore schematics attached

Perf at 2100'. SQZ w/50sx. WOC TAG at 2000' or better. (T.SALT)

Spud Date:

NOTIFY OCD 24 HOURS PRIOR TO BEGINNING PLUGGING OPERATIONS

I hereby certify that the information above is true and complete to the best of my knowledge and belief.

SIGNATURE Tina Huerta TITLE Regulatory Reporting Supervisor DATE June 13, 2015

Type or print name Tina Huerta E-mail address: tinah@yatespetroleum.com PHONE: 575-748-4168

For State Use Only

APPROVED BY: Mark Whitaker TITLE Petroleum Engr Specialist DATE 6/16/2016

Conditions of Approval (if any):

WELL NAME: East Sand Springs BFW State Com #6 FIELD: _____

LOCATION: 660' FSL & 1839' FWL of Section 18-11S-35E Lea Co., NM

GL: 4,144' ZERO: _____ KB: 4,162'

SPUD DATE: Re-entry 10/10/04 COMPLETION DATE: 12/1/04

COMMENTS: API No.: 30-025-30676

CASING PROGRAM

| | |
|-------------------------------|----------------|
| 13-3/8" 54.5# J-55 | <u>425'</u> |
| 8-5/8" 32# J-55 | <u>4,204'</u> |
| 5-1/2" 17# L-80, J-55 & P-110 | <u>12,483'</u> |

Before

TOPS

| | |
|----------|---------|
| Rustler | 2,096' |
| Yates | 2,850' |
| Queen | 3,565' |
| SA | 4,175' |
| Glorieta | 5,608' |
| Tubb | 7,044' |
| Abo | 7,788' |
| Wolfcamp | 9,259' |
| Bough B | 10,072' |
| Bough C | 10,132' |
| Canyon | 10,352' |
| Atoka | 11,660' |
| Miss | 12,308' |

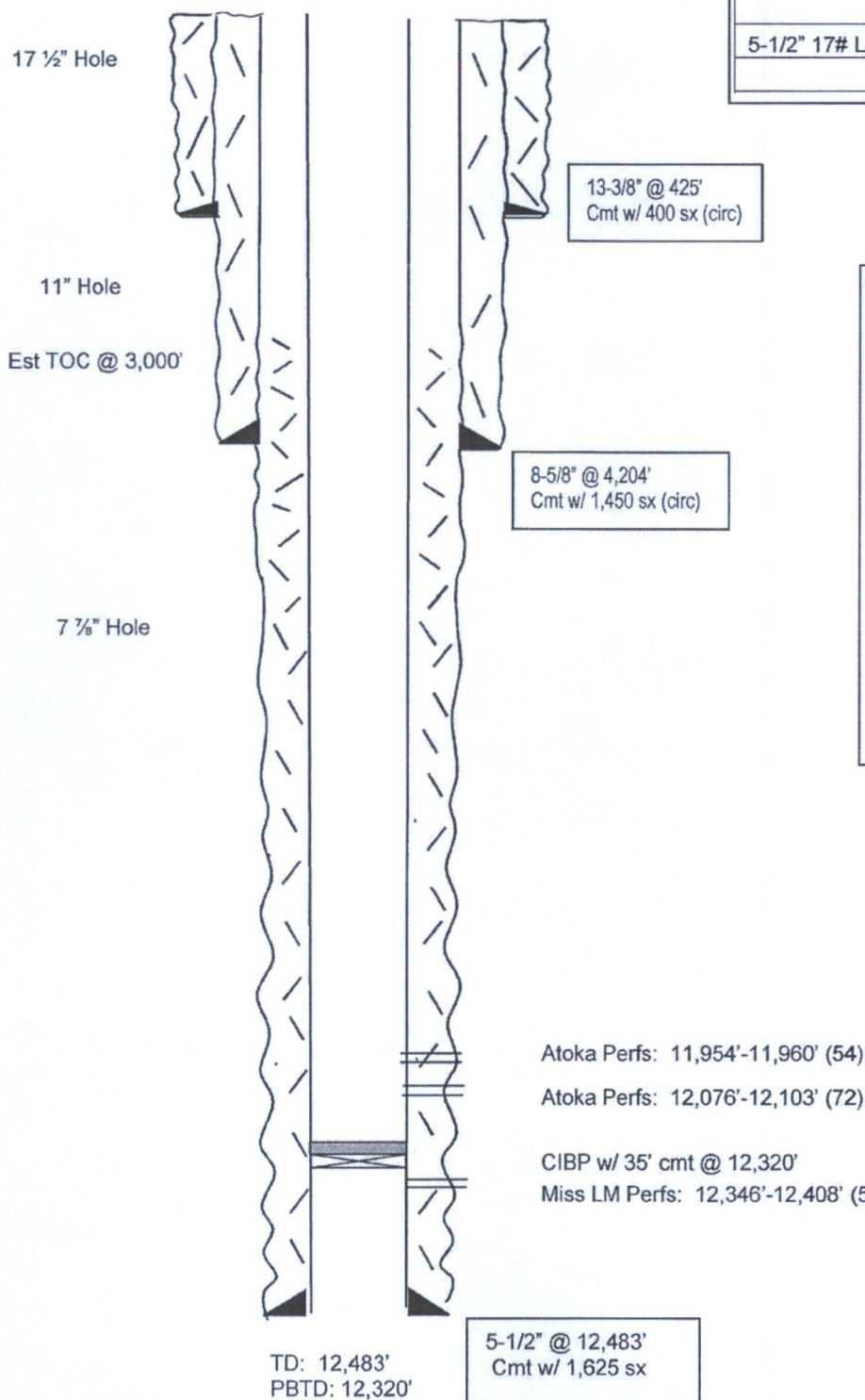

Not to Scale

5/18/16

BAL

WELL NAME: East Sand Springs BFW State Com #6 FIELD: _____

LOCATION: 660' FSL & 1839' FWL of Section 18-11S-35E Lea Co., NM

GL: 4,144' ZERO: _____ KB: 4,162'

SPUD DATE: Re-entry 10/10/04 COMPLETION DATE: 12/1/04

COMMENTS: API No.: 30-025-30676

CASING PROGRAM

| | |
|-------------------------------|----------------|
| 13-3/8" 54.5# J-55 | 425' |
| 8-5/8" 32# J-55 | 4,204' |
| 5-1/2" 17# L-80, J-55 & P-110 | 12,483' |

After

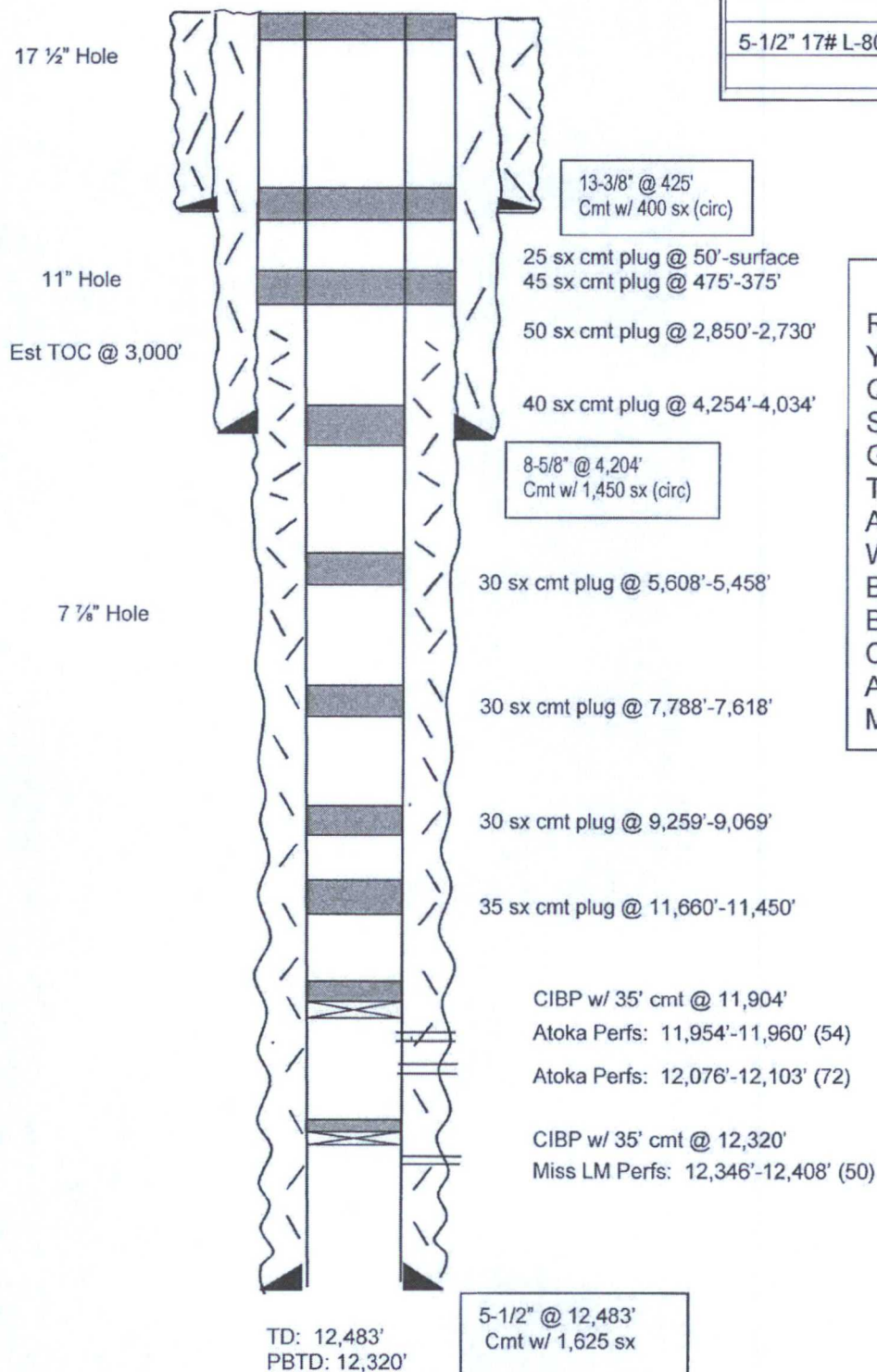

TOPS

| | |
|----------|---------|
| Rustler | 2,096' |
| Yates | 2,850' |
| Queen | 3,565' |
| SA | 4,175' |
| Glorieta | 5,608' |
| Tubb | 7,044' |
| Abo | 7,788' |
| Wolfcamp | 9,259' |
| Bough B | 10,072' |
| Bough C | 10,132' |
| Canyon | 10,352' |
| Atoka | 11,660' |
| Miss | 12,308' |

Not to Scale

5/18/16
BAL