

Submit 3 Copies To Appropriate District Office
District I
1625 N. French Dr., Hobbs, NM 88240
District II
1301 W. Grand Ave., Artesia, NM 88210
District III
1000 Rio Brazos Rd., Aztec, NM 87410
District IV
1220 S. St. Francis Dr., Santa Fe, NM 87505

State of New Mexico
Energy, Minerals and Natural Resources

Form C-103
May 27, 2004

OIL CONSERVATION DIVISION
1220 South St. Francis Dr.
Santa Fe, NM 87505

WELL API NO. 30-025-28284
5. Indicate Type of Lease STATE <input checked="" type="checkbox"/> FEE <input type="checkbox"/>
6. State Oil & Gas Lease No. K-6444
7. Lease Name or Unit Agreement Name Hanladdie WR State
8. Well Number 2
9. OGRID Number 025575
10. Pool name or Wildcat Saunders; Permo Upper Penn

SUNDRY NOTICES AND REPORTS ON WELLS (DO NOT USE THIS FORM FOR PROPOSALS TO DRILL OR TO DEEPEN OR PLUG BACK TO A DIFFERENT RESERVOIR. USE "APPLICATION FOR PERMIT" (FORM C-101) FOR SUCH PROPOSALS.)	
1. Type of Well: Oil Well <input checked="" type="checkbox"/> Gas Well <input type="checkbox"/> Other <input type="checkbox"/>	
2. Name of Operator Yates Petroleum Corporation	
3. Address of Operator 105 S. 4 th Street, Artesia, NM 88210	
4. Well Location Unit Letter C : 990 feet from the North line and 2310 feet from the West line Section 16 Township 14S Range 33E NMPM Lea County	
11. Elevation (Show whether DR, RKB, RT, GR, etc.) 4198.6' GR	
Pit or Below-grade Tank Application <input type="checkbox"/> or Closure <input type="checkbox"/>	
Pit type Steel Depth to Groundwater N/A Distance from nearest fresh water well N/A Distance from nearest surface water N/A	
Pit Liner Thickness: N/A mil Below-Grade Tank: Volume N/A bbls; Construction Material N/A	

12. Check Appropriate Box to Indicate Nature of Notice, Report or Other Data

NOTICE OF INTENTION TO:

PERFORM REMEDIAL WORK ☐ PLUG AND ABANDON ☒
TEMPORARILY ABANDON ☐ CHANGE PLANS ☐
PULL OR ALTER CASING ☐ MULTIPLE COMPL ☐

SUBSEQUENT REPORT OF:

REMEDIAL WORK ☐ ALTERING CASING ☐
COMMENCE DRILLING OPNS. ☐ P & A ☐
CASING/CEMENT JOB ☐

OTHER: ☐ **THE OIL CONSERVATION DIVISION MUST BE NOTIFIED 24 HOURS PRIOR TO THE BEGINNING OF PLUGGING OPERATIONS.**

13. Describe proposed or completed operations. (Clearly state all pertinent details and give pertinent dates, including estimated date of starting any proposed work). SEE RULE 1103. For Multiple Completions, Attach a flow diagram of proposed completion or recompletion.

Propose to Plug & Abandon as follows:

- 1) MIRU WSU. Install BOP and safety equipment.
- 2) RIH and set 5-1/2" CIBP @ 9770'. Dump 35' cement on plug.
- 3) Circulate hole w/plugging mud and set 100' cement plug (25 sx) in casing 7764-7664'.
- 4) RIH and shoot squeeze holes @ 5610'.
- 5) RIH w/tubing and packer to set 100' cement plug (30 sx) inside and outside of casing 5610-5510'. - TAG
- 6) RU wireline and shoot squeeze holes @ 4246'.
- 7) RIH w/tubing and packer to set 100' cement plug (40 sx) inside and outside of casing 4246-4146'. Tag plug.
- 8) RU wireline and shoot squeeze holes @ 2692'.
- 9) RIH w/tubing and packer to set 100' cement plug (30 sx) inside and outside of casing 2692-2592'. - TAG
- 10) RU wireline and shoot squeeze holes @ 1716'.
- 11) RIH w/tubing and packer to set 100' cement plug (30 sx) inside and outside of casing 1716-1616'. - TAG
- 12) RU wireline and shoot squeeze holes @ 510'.
- 13) RIH w/tubing and packer to set 100' cement plug (30 sx) inside and outside of casing 510-410'. Tag plug.
- 14) RU wireline and shoot squeeze holes @ 60'.
- 15) Circulate 20 sx cement inside and outside of casing from 60' to surface.
- 16) Cut off wellhead, install marker and clean up location.

(Proposed Schematic Attached)

I hereby certify that the information above is true and complete to the best of my knowledge and belief. I further certify that any pit or below-grade tank has been/will be constructed or closed according to NMOCD guidelines ☐, a general permit ☐ or an (attached) alternative OCD-approved plan ☐.

SIGNATURE Stormi Davis TITLE Regulatory Compliance Technician DATE 3-15-06

Type or print name Stormi Davis E-mail address: stormid@ypcnm.com Telephone No. 505-748-1471

For State Use Only

APPROVED BY: Gary W. Wink TITLE OC FIELD REPRESENTATIVE II/STAFF MANAGER

Conditions of Approval (if any):

MAR 23 2006

WELL NAME: Hanladdie WR State #2 FIELD: Saunders Permo U. Penn
 LOCATION: 990' FNL & 2,310' FWL of Section 16-14S-33E Lea Co., NM
 GL: 4,199 ZERO: KB:
 SPUD DATE: 10/23/83 COMPLETION DATE: 12/18/83
 COMMENTS: API No.: 30-025-28284

CASING PROGRAM

13-3/8" 68# K-55	460'
8-5/8" 32# J-55	4,196'
5-1/2" 17# N-80/J-55	10,300'

17-1/2"
Hole

11" Hole

7-7/8" Hole

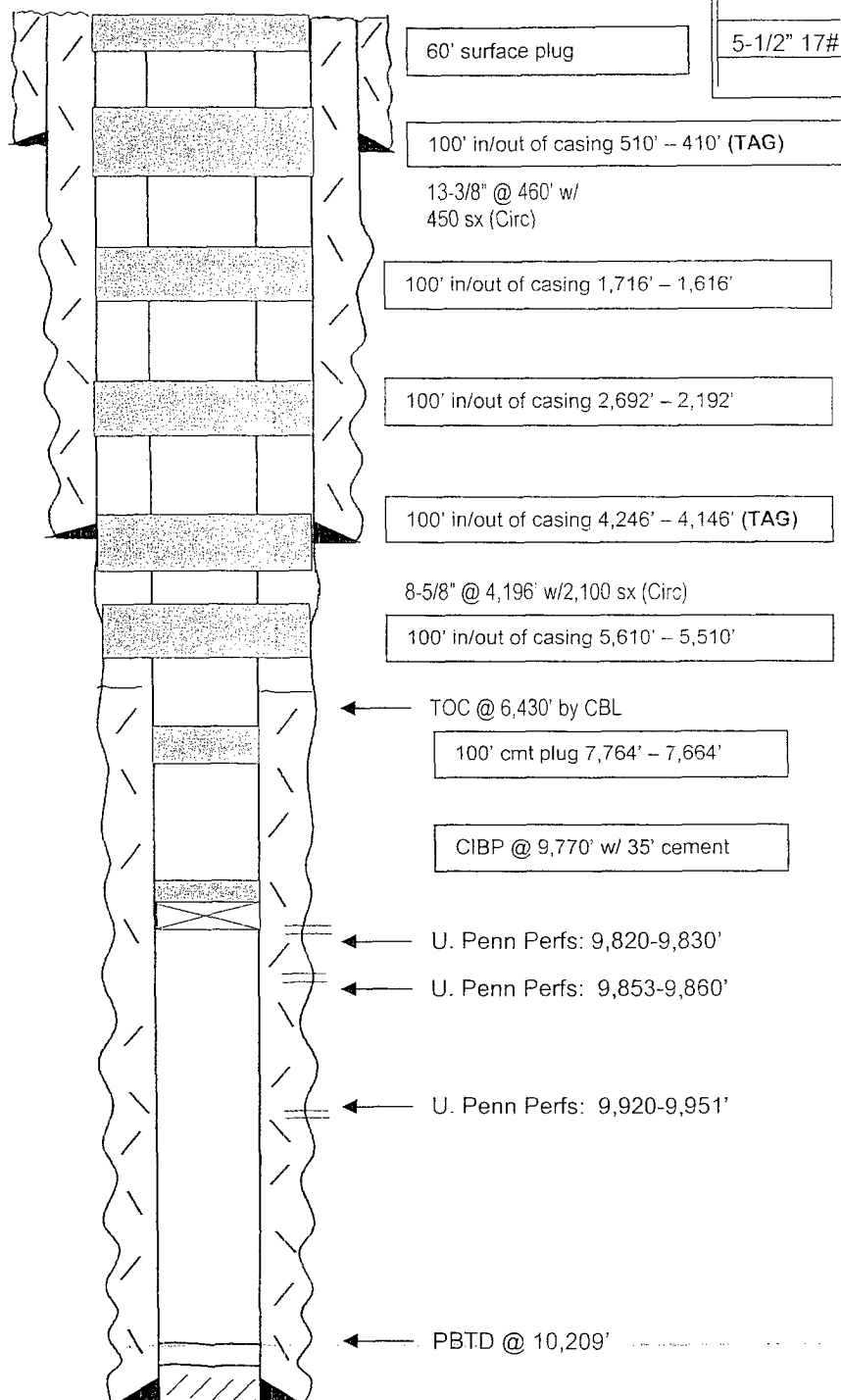

After

TOPS

Anhydrite	1,666'
Yates	2,642'
Queen	3,411'
SA	4,066'
Glorieta	5,570'
Tubb	6,963'
Abo	7,714'
WC LS	9,106'
XX Marker	9,292'
Virgilian	9,788'
Dolomite	10,290'

FC 10,266'
TD 10,300'

5-1/2" @ 10,300' w/1,230 sx cmt

Not to Scale
 3/3/06
 DC/Hoskins