

Submit 3 Copies To Appropriate District Office
District I
1625 N. French Dr., Hobbs, NM 88240
District II
1301 W. Grand Ave., Artesia, NM 88210
District III
1000 Rio Brazos Rd., Aztec, NM 87410
District IV
1220 S. St. Francis Dr., Santa Fe, NM 87505

State of New Mexico
Energy, Minerals and Natural Resources

Form C-103
May 27, 2004

OIL CONSERVATION DIVISION
1220 South St. Francis Dr.
Santa Fe, NM 87505

WELL API NO.

30-025-28326

5. Indicate Type of Lease

STATE ☒ FEE ☐

6. State Oil & Gas Lease No.

K-6444

7. Lease Name or Unit Agreement Name

Hanladdie WR State

8. Well Number

3

9. OGRID Number

025575

10. Pool name or Wildcat

Saunders; Permo Upper Penn

SUNDRY NOTICES AND REPORTS ON WELLS

(DO NOT USE THIS FORM FOR PROPOSALS TO DRILL OR TO DEEPEN OR PLUG BACK TO A DIFFERENT RESERVOIR. USE "APPLICATION FOR PERMIT" (FORM C-101) FOR SUCH PROPOSALS.)

1. Type of Well: Oil Well ☒ Gas Well ☐ Other ☐

2. Name of Operator

Yates Petroleum Corporation

3. Address of Operator

105 S. 4th Street, Artesia, NM 88210

4. Well Location

Unit Letter F : 2310 feet from the North line and 2310 feet from the West line
Section 16 Township 14S Range 33E NMPM Lea County

11. Elevation (Show whether DR, RKB, RT, GR, etc.)
4221.2' GR

Pit or Below-grade Tank Application ☐ or Closure ☐

Pit type Steel Depth to Groundwater N/A Distance from nearest fresh water well N/A Distance from nearest surface water N/A

Pit Liner Thickness: N/A mil Below-Grade Tank: Volume N/A bbls; Construction Material N/A

12. Check Appropriate Box to Indicate Nature of Notice, Report or Other Data

NOTICE OF INTENTION TO:

PERFORM REMEDIAL WORK ☐ PLUG AND ABANDON ☒
TEMPORARILY ABANDON ☐ CHANGE PLANS ☐
PULL OR ALTER CASING ☐ MULTIPLE COMPL ☐

OTHER: ☐

SUBSEQUENT REPORT OF:

REMEDIAL WORK ☐ ALTERING CASING ☐
COMMENCE DRILLING OPNS. ☐ P & A ☐
CASING/CEMENT JOB ☐

OTHER: ☐

13. Describe proposed or completed operations. (Clearly state all pertinent details, and give pertinent dates, including estimated date of starting any proposed work). SEE RULE 1103. For Multiple Completions: Attach wellbore diagram of proposed completion or recompletion.

Propose to Plug & Abandon as follows:

Note: Tubing hung up @ 7850'. No movement.

- 1) MIRU WSU. Install BOP and safety equipment.
- 2) May have to cut tubing and pump 20 sx plug. RIH and set 5-1/2" CIBP @ 9727'. Dump 35' cement on plug.
- 3) Circulate hole w/plugging mud and set 100' cement plug (25 sx) in casing 7770-7670'.
- 4) RIH and shoot squeeze holes @ 5611'.
- 5) RIH w/tubing and packer to set 100' cement plug (30 sx) inside and outside of casing 5611-5511'. - TAG
- 6) RU wireline and shoot squeeze holes @ 4243'.
- 7) RIH w/tubing and packer to set 100' cement plug (40 sx) inside and outside of casing 4243-4143'. Tag plug.
- 8) RU wireline and shoot squeeze holes @ 2690'.
- 9) RIH w/tubing and packer to set 100' cement plug (30 sx) inside and outside of casing 2690-2590'. - TAG
- 10) RU wireline and shoot squeeze holes @ 1682'.
- 11) RIH w/tubing and packer to set 100' cement plug (30 sx) inside and outside of casing 1682-1582'. - TAG
- 12) RU wireline and shoot squeeze holes @ 500'.
- 13) RIH w/tubing and packer to set 100' cement plug (30 sx) inside and outside of casing 500-400'. Tag plug.
- 14) RU wireline and shoot squeeze holes @ 60'.
- 15) Circulate 15 sx cement inside and outside of casing from 60' to surface.
- 16) Cut off wellhead, install marker and clean up location.

(Proposed Schematic Attached)

I hereby certify that the information above is true and complete to the best of my knowledge and belief. I further certify that any pit or below-grade tank has been/will be constructed or closed according to NMOCD guidelines ☐, a general permit ☐ or an (attached) alternative OCD-approved plan ☐.

SIGNATURE Stormi Davis TITLE Regulatory Compliance Technician DATE 3-15-06

Type or print name Stormi Davis E-mail address: stormid@ypcnm.com Telephone No. 505-748-1471

For State Use Only

APPROVED BY: Larry W. Wink TITLE OCD FIELD REPRESENTATIVE II/STAFF MANAGER DATE MAR 23 2006
Conditions of Approval (if any):

WELL NAME: Hanladdie WR State #3

FIELD: Saunders Permo U. Penn

LOCATION: 2,310' FNL & 2,310' FWL of Section 16-14S-33E

Lea Co., NM

GL: 4,221 ZERO: KB: 4,237'

SPUD DATE: 8/28/83 COMPLETION DATE: 9/19/83

COMMENTS: API No.: 30-025-28326

CASING PROGRAM

| | |
|----------------------|---------|
| 13-3/8" 54.5# J-55 | 450' |
| 8-5/8" 32# J-55 | 4,193' |
| 5-1/2" 17# N-80/J-55 | 10,209' |

17-1/2"
Hole

11" Hole

7-7/8" Hole

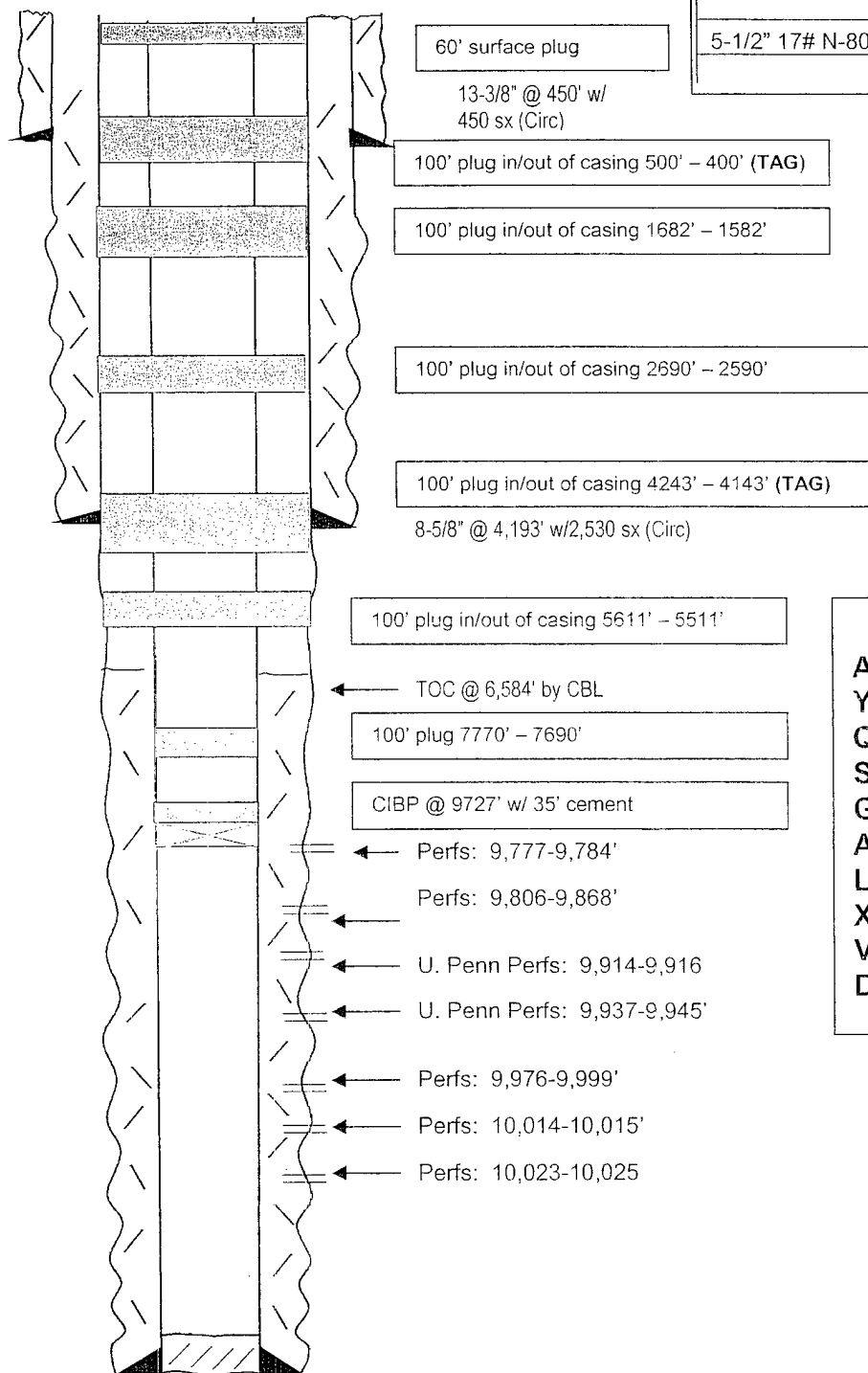

After

TOPS

| | |
|------------|---------|
| Anhydrite | 1,632' |
| Yates | 2,640' |
| Queen | 3,410' |
| San Andres | 4,070' |
| Glorietta | 5,571' |
| Abo | 7,720' |
| LS WC | 9,110' |
| XX Marker | 9,301' |
| Virgilian | 9,761' |
| Dolomite | 10,176' |

TD 10,209'

5-1/2" @ 10,209' w/1,300 sx cmt

Not to Scale

3/2/06

DC/Hoskins