

Submit 1 Copy To Appropriate District Office
District I - (575) 393-6161
1625 N. French Dr., Hobbs, NM 88240
District II - (575) 748-1283
811 S. First St., Artesia, NM 88210
District III - (505) 334-6178
1000 Rio Brazos Rd., Aztec, NM 87410
District IV - (505) 476-3460
1220 S. St. Francis Dr., Santa Fe, NM 87505

State of New Mexico
Energy, Minerals and Natural Resources

Form C-103
Revised July 18, 2013

OIL CONSERVATION DIVISION
1220 South St. Francis Dr.
Santa Fe, NM 87505

WELL API NO. 30-025-21687	✓
5. Indicate Type of Lease STATE <input checked="" type="checkbox"/> FEE <input type="checkbox"/>	✓
6. State Oil & Gas Lease No.	
7. Lease Name or Unit Agreement Name NEW MEXICO DB STATE	✓
8. Well Number #1	✓
9. OGRID Number 160825	
10. Pool name or Wildcat OSUDO; ATOKA (GAS)	

SUNDRY NOTICES AND REPORTS ON WELLS
(DO NOT USE THIS FORM FOR PROPOSALS TO DRILL OR TO DEEPEN OR PLUG BACK TO A DIFFERENT RESERVOIR. USE "APPLICATION FOR PERMIT" (FORM C-101) FOR SUCH PROPOSALS.)

1. Type of Well: Oil Well ☐ Gas Well ☒ Other ☐

2. Name of Operator BC OPERATING, INC.

3. Address of Operator P.O. BOX 50820
MIDLAND, TX 79710

4. Well Location
Unit Letter B : 710 feet from the NORTH line and 1980 feet from the EAST line
Section 25 Township 20S Range 35E NMPM LEA County

11. Elevation (Show whether DR, RKB, RT, GR, etc.)

12. Check Appropriate Box to Indicate Nature of Notice, Report or Other Data

NOTICE OF INTENTION TO:		SUBSEQUENT	
PERFORM REMEDIAL WORK <input type="checkbox"/>	PLUG AND ABANDON <input checked="" type="checkbox"/>	REMEDIAL WORK	INT TO PA <u>Am x</u> P&A NR _____ P&A R _____
TEMPORARILY ABANDON <input type="checkbox"/>	CHANGE PLANS <input type="checkbox"/>	COMMENCE DRILLING OPNS	
PULL OR ALTER CASING <input type="checkbox"/>	MULTIPLE COMPL <input type="checkbox"/>	CASING/CEMENT JOB	
DOWNHOLE COMMINGLE <input type="checkbox"/>		OTHER: _____	
CLOSED-LOOP SYSTEM <input type="checkbox"/>			
OTHER: <input type="checkbox"/>			

13. Describe proposed or completed operations. (Clearly state all pertinent details, and give pertinent dates, including estimated date of starting any proposed work). SEE RULE 19.15.7.14 NMAC. For Multiple Completions: Attach wellbore diagram of proposed completion or recompletion.

BC OPERATING, INC. HEREBY PROPOSES TO PLUG AND ABANDON THE SUBJECT WELL.

SEE ATTACHED PROCEDURE

NOTIFY OCD 24 HOURS PRIOR TO BEGINNING
PLUGGING OPERATIONS

Spud Date:

Rig Release Date:

I hereby certify that the information above is true and complete to the best of my knowledge and belief.

SIGNATURE Sarah Presley TITLE REGULATORY ANALYST DATE 7.25.2016

Type or print name SARAH PRESLEY E-mail address: spresley@bcoperating.com PHONE: 432-684-9696

For State Use Only

APPROVED BY: Mark W. [Signature] TITLE Petroleum Engr. Specialist DATE 8/1/2016

Conditions of Approval (if any):

mw

New Mexico DB State #1
API# 30-015-21687
Sec 25, T20S, R35E
710' FNL & 1980' FEL
Lea, NM
BC Operating, Inc.

Plug & Abandonment Procedure

1. Hold tailgate safety meeting and discuss plan, Bruce Madden is to be called for any spills (432) 894-0721.
2. Kill power to location.
3. MIRU pulling unit.
4. If necessary, blow well down to tank battery.
5. RIH and tag plug @ 3875'. ← Circ hole w/MLF. Pressure test csg. Spot 25 sx cement at 3875'
6. RIH w/ perf gun.
7. Shoot perfs @ 1500' 2100' 50
8. SQZ perfs @ 1500' w/ 400 sx class 'C' cmt. (10% Excess Included) WOC & TAG
9. After good cmt circulation flush with 5 bbl of fresh water.
10. Set CIBP @ 200'. ← Perf at 450'. SQZ w/ 60 sx. WOC & TAG at 346' or better.
11. ~~Cmt to surface w/ 150 sx class 'C' cmt. (10% Excess Included)~~
12. POOH and install dry hole marker. ← Perf at 100'. Circ cmt to surface inside / outside 8 5/8" casing.
→ verify cmt to surface
13. Remove surface equipment. to surface
14. Remediate Location. → Notify OCD for final inspection prior to ripping location or berming road.
15. Install berm to block traffic.
16. RDMO

BC Operating, Inc.
Current WBD

LEASE: New Mexico DB State
FIELD: Osudo
LOCATION: 710' FNL, 1980' FEL
SPUD DATE: Nov-65

WELL NO.: 1
COUNTY: Lea
LEGAL: Sec. 25-20s-35e
DRAWN BY: McCready
DATE: 3/1/2010

API #: 30-025-21687
STATE: New Mexico
GL:
DF:
KB:

New Mexico DB State Well No. 1

1

AFTER PLUG BACK WORKOVER TO YATES/7 RIVERS/QUEEN

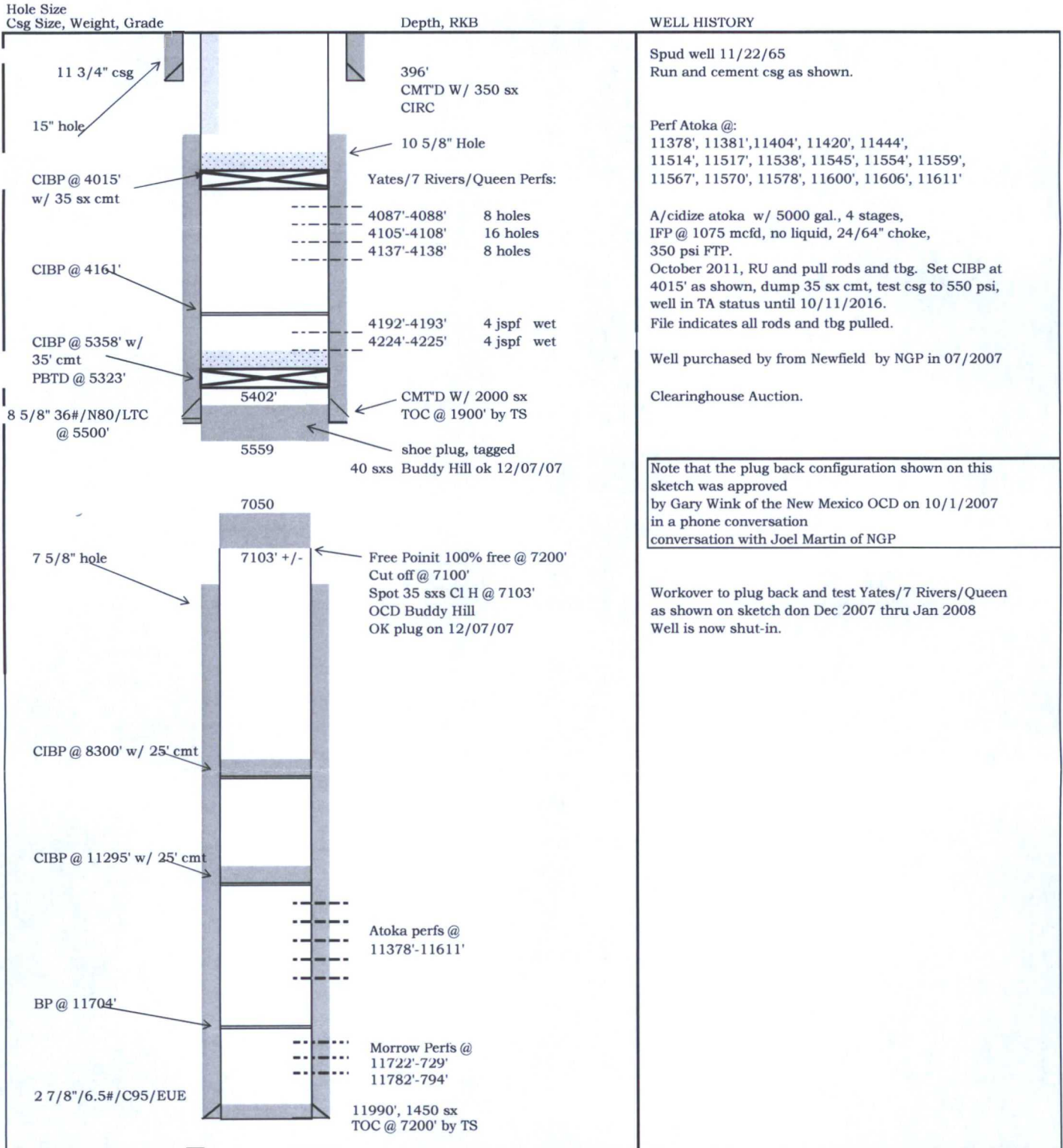

BC Operating, Inc.
Proposed WBD

LEASE: New Mexico DB State
FIELD: Osudo
LOCATION: 710' FNL, 1980' FEL
SPUD DATE: Nov-65

WELL NO.: 1
COUNTY: Lea
LEGAL: Sec. 25-20s-35e
DRAWN BY: McCready
DATE: 3/1/2010

API #: 30-025-21687
STATE: New Mexico
GL:
DF:
KB:

New Mexico DB State Well No. 1

1

AFTER PLUG BACK WORKOVER TO YATES/7 RIVERS/QUEEN

