

AUG 03 2016

RECEIVED

District
1625 N. Fourth St., Hobbs, NM 88240
Phone: (575) 393-6161 Fax: (575) 393-0729

State of New Mexico
Energy, Minerals and Natural Resources Department
Oil Conservation Division Hobbs District Office

BRADENHEAD TEST REPORT

Operator Name Chevron U.S.A., Inc		API Number 30-025-06917	
Property Name Central Drinkard Unit		Well No. 151	

Surface Location									
UL - Lot 1	Section 31	Township 21S	Range 37E	Feet from 1980	N/S Line FSL	Feet from 330	E/W Line FEL	County Lea	

Well Status				
Well Status Active	SHUT-IN N/A	PRODUCING Injecting	DATE 5/24/16	

OPEN BRADENHEAD AND INTERMEDIATE TO ATMOSPHERE INDIVIDUALLY FOR 15 MINUTES EACH

OBSERVED DATA

If bradenhead flowed water, check all of the descriptions that apply:

	(A) Surf-Intern	(B) Intern(1)-Intern(2)	(C) Intern-Prod	(D) Prod-Tubing	(E) Tubing
Pressure	0	0		0	800
Flow Characteristics					
Puff	Y/N	Y/N	Y/N	Y/N	
Steady Flow	Y/N	Y/N	Y/N	Y/N	
Surges	Y/N	Y/N	Y/N	Y/N	
Down to nothing	Y/N	Y/N	Y/N	Y/N	
Gas or Oil	Y/N	Y/N	Y/N	Y/N	
Water	Y/N	Y/N	Y/N	Y/N	

If bradenhead flowed water, check all of the descriptions that apply:

CLEAR N/A	FRESH N/A	SALTY N/A	SULFUR N/A	BLACK N/A
---------------------	---------------------	---------------------	----------------------	---------------------

Remarks:

Signature: Emanuel Jimenez		OIL CONSERVATION DIVISION	
Printed name: Emanuel Jimenez		Entered into RBDMS	
Title: SSPS		Re-test	
E-mail Address: ETCU@Chevron.com		ms	
Date: 5-24-16	Phone: 575-631-9139		
Witness: Carol Flowers			

HOBBS OCD

AUG 03 2016

RECEIVED

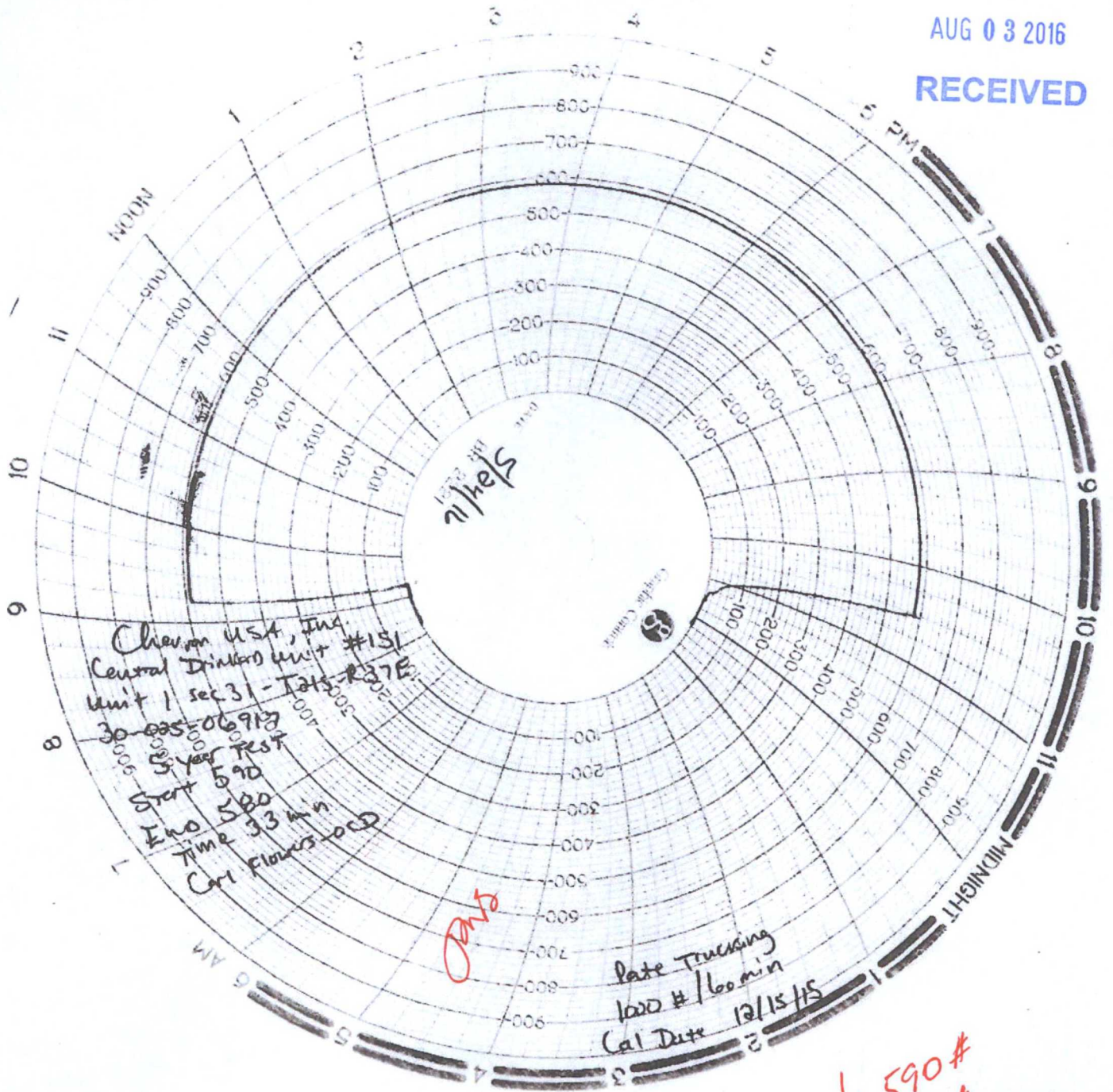

Chevron USA, Inc.
Central Drilling Unit #151
Unit 1 sec 31 - Tats. R37E.
30-025-06913
5 Year Test
Start 590
End 580
Time 33 min
Carl Flowers OCD

CMT

Rate Tracking
load # / 60 min
Cal Date 12/15/15

Start - 590 #
end - 580 #

[Red Signature]

District I - (575) 393-6161
1625 N. French Dr., Hobbs, NM
88240

State of New Mexico
Energy, Minerals and Natural Resources

Form C-103
Revised July 18, 2013

District II - (575) 748-1283
811 S. First St., Artesia, NM 88210

HOBBS OGD

OIL CONSERVATION DIVISION

District III - (505) 334-6178
1000 Rio Brazos Rd., Aztec, NM
87410

AUG 03 2016

1220 South St. Francis Dr.
Santa Fe, NM 87505

District IV - (505) 476-3460
1220 S. St. Francis Dr., Santa Fe, NM
87505

RECEIVED

WELL API NO. 3002506917
5. Indicate Type of Lease STATE <input type="checkbox"/> FEE <input checked="" type="checkbox"/>
6. State Oil & Gas Lease No.
7. Lease Name or Unit Agreement Name CENTRAL DRINKARD UNIT
8. Well Number 151
9. OGRID Number 432
10. Pool name or Wildcat DRINKARD
11. Elevation (Show whether DR, RKB, RT, GR, etc.)

SUNDRY NOTICES AND REPORTS ON WELLS
(DO NOT USE THIS FORM FOR PROPOSALS TO DRILL OR TO DEEPEN OR PLUG BACK TO A DIFFERENT RESERVOIR. USE "APPLICATION FOR PERMIT" (FORM C-101) FOR SUCH PROPOSALS.)

1. Type of Well: Oil Well Gas Well Other Injector

2. Name of Operator
CHEVRON U.S.A.

3. Address of Operator
6301 Deauville Blvd Midland, TX 79706

4. Well Location
Unit Letter I _ : 1980 feet from the S _ line and 330 feet from the E _ line
Section **31** Township **21 S** Range **37 E** NMPM County LEA

11. Elevation (Show whether DR, RKB, RT, GR, etc.)

12. Check Appropriate Box to Indicate Nature of Notice, Report or Other Data

NOTICE OF INTENTION TO:		SUBSEQUENT REPORT OF:	
PERFORM REMEDIAL WORK <input type="checkbox"/>	PLUG AND ABANDON <input type="checkbox"/>	REMEDIAL WORK <input type="checkbox"/>	ALTERING CASING <input type="checkbox"/>
TEMPORARILY ABANDON <input type="checkbox"/>	CHANGE PLANS <input type="checkbox"/>	COMMENCE DRILLING OPNS. <input type="checkbox"/>	P AND A <input type="checkbox"/>
PULL OR ALTER CASING <input type="checkbox"/>	MULTIPLE COMPL <input type="checkbox"/>	CASING/CEMENT JOB <input type="checkbox"/>	
DOWNHOLE COMMINGLE <input type="checkbox"/>			
CLOSED-LOOP SYSTEM <input type="checkbox"/>			
OTHER: <input type="checkbox"/>		OTHER: ANNUAL MIT TEST <input checked="" type="checkbox"/>	

13. Describe proposed or completed operations. (Clearly state all pertinent details, and give pertinent dates, including estimated date of starting any proposed work). SEE RULE 19.15.7.14 NMAC. For Multiple Completions: Attach wellbore diagram of proposed completion or recompletion.

**CHEVRON HAS CONDUCTED THE ANNUAL MIT TEST ON THE ABOVE WELL.
CHART ATTACHED.
PLEASE NOTE THIS TEST IS FOR UIC ANNUAL TESTING**

Spud Date:

Rig Release Date:

I hereby certify that the information above is true and complete to the best of my knowledge and belief.

SIGNATURE: Adriann Garcia TITLE: REGULATORY ASSISTANT DATE: 07/27/2016

Type or print name: Adriann Garcia E-mail address: Adriann.Garcia@chevron.com PHONE: 432-687-7617

For State Use Only

APPROVED BY: [Signature] TITLE: Compliance Officer DATE: 8/5/16
Conditions of Approval (if any):