

Submit 1 Copy To Appropriate District
Office
District I - (575) 393-6161
1625 N. French Dr., Hobbs, NM 88240
District II - (575) 748-1283
811 S. First St., Artesia, NM 88210
District III - (505) 334-6178
1000 Rio Brazos Rd., Aztec, NM 87410
District IV - (505) 476-3460
1220 S. St. Francis Dr., Santa Fe, NM
87505

State of New Mexico
Energy, Minerals and Natural Resources
OIL CONSERVATION DIVISION
1220 South St. Francis Dr.
Santa Fe, NM 87505

Form C-103
Revised August 1/2011

WELL API NO. 30-025-35556	
5. Indicate Type of Lease STATE <input checked="" type="checkbox"/> FEE <input type="checkbox"/>	
6. State Oil & Gas Lease No.	
7. Lease Name or Unit Agreement Name State A A/C 1	
8. Well Number 131	
9. OGRID Number 14591	
10. Pool name or Wildcat Jalmat; Tansill; Yates; 7 Rivers	
11. Elevation (Show whether DR, RKB, RT, GR, etc.) GR 3431	

12. Check Appropriate Box to Indicate Nature of Notice, Report or Other Data

NOTICE OF INTENTION TO:

PERFORM REMEDIAL WORK ☐ PLUG AND ABANDON ☒
TEMPORARILY ABANDON ☐ CHANGE PLANS ☐
PULL OR ALTER CASING ☐ MULTIPLE COMPL ☐
DOWNHOLE COMMINGLE ☐

OTHER: ☐

SUBSEQUENT

REMEDIAL WORK
COMMENCE DRILLING OPNS.
CASING/CEMENT JOB

OTHER:

INT TO PA Am
P&A NR
P&A R

13. Describe proposed or completed operations. (Clearly state all pertinent details, and give pertinent dates, including estimated date of starting any proposed work). SEE RULE 19.15.7.14 NMAC. For Multiple Completions: Attach wellbore diagram of proposed completion or recompletion.

Test anchors. Clear location.

MIRU plugging rig. Disconnect wellhead. NU BOP.

PU 5-1/2" bit & 2-7/8" tbg. RIH & tag CIBP @ 3040'. Pressure test csg. Circulate mud laden fluid.

POOH w/tbg. & bit. 30

RIH & spot 25 sx. cmt. on top of CIBP @ 3040'.

* Spot 25 sx. cmt plug @ 1400' WOC & tag. 1350'

* Spot 25 sx. cmt plug @ 588'-688'. WOC & tag.

Perf & squeeze 25 sx. cmt @ 5'-60' 100'

Cut off wellhead, rig anchors. Clean location. RDMO plugging rig.

Set steel marker with operator name, lease name and well number & location, including unit letter, section, township & range. API number

Verify cement to surface all strings

NOTIFY OCD 24 HOURS PRIOR TO BEGINNING
PLUGGING OPERATIONS

Spud Date: 05/15/2001

I hereby certify that the information above is true and complete to the best of my knowledge and belief.

SIGNATURE Lynne Moon

TITLE Regulatory Manager

DATE 08/02/2016

Type or print name Lynne Moon

E-mail address: lynne.moon@meritenergy.com PHONE: (972)628-1569

For State Use Only

APPROVED BY: Mah Whitaker

TITLE Petroleum Engr. Specialist DATE 8-4-2016

Conditions of Approval (if any):

WellView

Schematic - Current

Well Name: State A AC 1-131

API/UWI 30025355600	Lease Line Legal Desc	Field Name Jalmat	License #	State/Province NEW MEXICO	Well Configuration Type
Original KB Elevation (ft)	KB-Tubing Head Distance (ft)	Original Spud Date 5/16/2001 00:00	Rig Release Date	PBTD (All) (ftKB) Original Hole - 3,596.0	Total Depth All (TVD) (ftKB)

Most Recent Job

Job Category	Primary Job Type	Secondary Job Type	Job Start Date	Job End Date
--------------	------------------	--------------------	----------------	--------------

TD: 4,000.0

Original Hole, 8/26/2015 8:50:16 AM

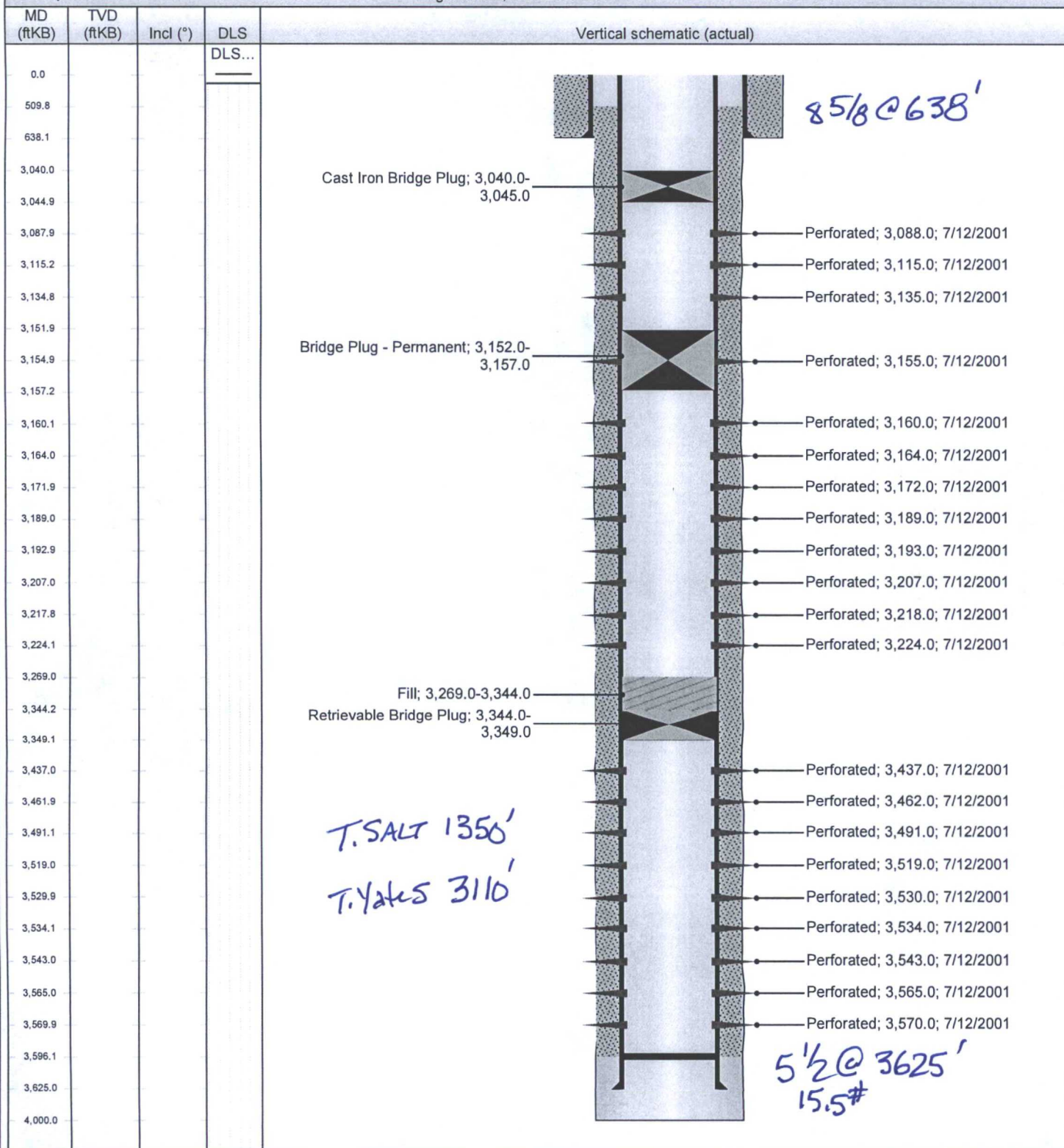

WellView

Schematic - Current

Well Name: State A AC 1-131

API/UWI 300253555600	Lease Line Legal Desc	Field Name Jalmat	License #	State/Province NEW MEXICO	Well Configuration Type
Original KB Elevation (ft)	KB-Tubing Head Distance (ft)	Original Spud Date 5/16/2001 00:00	Rig Release Date	PBTD (All) (ftKB) Original Hole - 3,596.0	Total Depth All (TVD) (ftKB)

Most Recent Job

Job Category	Primary Job Type	Secondary Job Type	Job Start Date	Job End Date
--------------	------------------	--------------------	----------------	--------------

TD: 4,000.0

Original Hole, 8/26/2015 9:03:51 AM

