

Submit To Appropriate District Office Two Copies District I 1625 N. French Dr., Hobbs, NM 88240 District II 811 S. First St., Artesia, NM 88210 District III 1000 Rio Brazos Rd., Aztec, NM 87410 District IV 1220 S. St. Francis Dr., Santa Fe, NM 87505		State of New Mexico Energy, Minerals and Natural Resources Oil Conservation Division 1220 South St. Francis Dr. Santa Fe, NM 87505				Form C-105 Revised August 1, 2011				
		HOBBS OGD SEP 20 2016 RECEIVED				1. WELL API NO. 30-025-43282				
				2. Type of Lease <input checked="" type="checkbox"/> STATE <input type="checkbox"/> FEE <input type="checkbox"/> FED/INDIAN						
				3. State Oil & Gas Lease No.						
WELL COMPLETION OR RECOMPLETION REPORT AND LOG										
4. Reason for filing: <input checked="" type="checkbox"/> COMPLETION REPORT (Fill in boxes #1 through #31 for State and Fee wells only) <input type="checkbox"/> C-144 CLOSURE ATTACHMENT (Fill in boxes #1 through #9, #15 Date Rig Released and #32 and/or #33; attach this and the plat to the C-144 closure report in accordance with 19.15.17.13.K NMAC)						5. Lease Name or Unit Agreement Name North Hobbs G/SA Unit 6. Well Number: 693				
7. Type of Completion: <input checked="" type="checkbox"/> NEW WELL <input type="checkbox"/> WORKOVER <input type="checkbox"/> DEEPENING <input type="checkbox"/> PLUGBACK <input type="checkbox"/> DIFFERENT RESERVOIR <input type="checkbox"/> OTHER										
8. Name of Operator Occidental Permian LTD						9. OGRID 157984				
10. Address of Operator P.O. Box 4294 Houston, TX 77210						11. Pool name or Wildcat Hobbs; Grayburg - San Andres				
12. Location	Unit Ltr	Section	Township	Range	Lot	Feet from the	N/S Line	Feet from the	E/W Line	County
Surface:	L	33	18S	38E		1880	S	1298	W	LEA
BH:	O	33	18S	38E		220	S	2548	E	LEA
13. Date Spudded 06/18/2016	14. Date T.D. Reached 06/20/2016		15. Date Rig Released 06/23/2016		16. Date Completed (Ready to Produce) 08/02/2016			17. Elevations (DF and RKB, RT, GR, etc.) 3636' GR		
18. Total Measured Depth of Well 5740			19. Plug Back Measured Depth 5140		20. Was Directional Survey Made? No			21. Type Electric and Other Logs Run Compensated Neutron Log		
22. Producing Interval(s), of this completion - Top, Bottom, Name 4678 - 4939 San Andres										
23. CASING RECORD (Report all strings set in well)										
CASING SIZE		WEIGHT LB./FT.		DEPTH SET		HOLE SIZE		CEMENTING RECORD		AMOUNT PULLED
9 5/8		36		1569		12 5/8		Cl. C 630 sx		0
7		26		5724		8 3/4		Cl. C 520 sx		0
7		26		4282		8 3/4		Cl. C 830 sx		0
24. LINER RECORD										
SIZE	TOP	BOTTOM	SACKS CEMENT		SCREEN		25. TUBING RECORD			
							SIZE	DEPTH SET	PACKER SET	
							2 7/8	4624'	4632'	
26. Perforation record (interval, size, and number) 4678 - 4939						27. ACID, SHOT, FRACTURE, CEMENT, SQUEEZE, ETC.				
						DEPTH INTERVAL		AMOUNT AND KIND MATERIAL USED		
						4678 - 4939		acid job w/ 4350 gals 15% FEAS 2X		
28. PRODUCTION										
Date First Production		Production Method (<i>Flowing, gas lift, pumping - Size and type pump</i>)					Well Status (<i>Prod. or Shut-in</i>)			
Date of Test	Hours Tested	Choke Size	Prod'n For Test Period	Oil - Bbl	Gas - MCF	Water - Bbl.	Gas - Oil Ratio			
Flow Tubing Press.	Casing Pressure	Calculated 24-Hour Rate	Oil - Bbl.	Gas - MCF	Water - Bbl.	Oil Gravity - API - (<i>Corr.</i>)				
29. Disposition of Gas (<i>Sold, used for fuel, vented, etc.</i>) Produced gas is reinjected as a part of the South Hobbs Unit CO2 flood							30. Test Witnessed By			
31. List Attachments C102, Inclination Report, Logs, Chart										
32. If a temporary pit was used at the well, attach a plat with the location of the temporary pit.										
33. If an on-site burial was used at the well, report the exact location of the on-site burial:										
Latitude _____ Longitude _____ NAD 1927 1983										
I hereby certify that the information shown on both sides of this form is true and complete to the best of my knowledge and belief										
Signature April Hood			Printed Name April Hood		Title Regulatory Coordinator		Date 09/12/2016			
E-mail Address april_hood@oxy.com										

INSTRUCTIONS

This form is to be filed with the appropriate District Office of the Division not later than 20 days after the completion of any newly-drilled or deepened well and not later than 60 days after completion of closure. When submitted as a completion report, this shall be accompanied by one copy of all electrical and radio-activity logs run on the well and a summary of all special tests conducted, including drill stem tests. All depths reported shall be measured depths. In the case of directionally drilled wells, true vertical depths shall also be reported. For multiple completions, items 11, 12 and 26-31 shall be reported for each zone.

INDICATE FORMATION TOPS IN CONFORMANCE WITH GEOGRAPHICAL SECTION OF STATE

Southeastern New Mexico		Northwestern New Mexico	
T. Anhy		T. Ojo Alamo	T. Penn A"
T. Salt	1755	T. Kirtland	T. Penn. "B"
B. Salt		T. Fruitland	T. Penn. "C"
T. Yates	3129	T. Pictured Cliffs	T. Penn. "D"
T. 7 Rivers	3349	T. Cliff House	T. Leadville
T. Queen	3943	T. Menefee	T. Madison
T. Grayburg	4331	T. Point Lookout	T. Elbert
T. San Andres	4609	T. Mancos	T. McCracken
T. Glorieta		T. Gallup	T. Ignacio Otzte
T. Paddock		Base Greenhorn	T. Granite
T. Blinebry		T. Dakota	
T. Tubb		T. Morrison	
T. Drinkard		T. Todilto	
T. Abo		T. Entrada	
T. Wolfcamp		T. Wingate	
T. Penn		T. Chinle	
T. Cisco (Bough C)		T. Permian	

OIL OR GAS SANDS OR ZONES

No. 1, from.....to.....
 No. 2, from.....to.....
 No. 3, from.....to.....
 No. 4, from.....to.....

IMPORTANT WATER SANDS

Include data on rate of water inflow and elevation to which water rose in hole.

No. 1, from.....to.....feet.....
 No. 2, from.....to.....feet.....
 No. 3, from.....to.....feet.....

LITHOLOGY RECORD (Attach additional sheet if necessary)

From	To	Thickness In Feet	Lithology	From	To	Thickness In Feet	Lithology
1755	3129	1374	interbedded brown red gray soft shale, fine sand, anhydrite, and reddish brown salt stringers				
3129	3349	220	mainly gray, dense anhydrite interbedded with minor red shale, and red gray sandstone				
3349	3942	593	upper red gray sand with minor anhydrite, lower mainly anhydrite with interbedded red gray shale and tan anhydrite dolomite				
3942	4331	389	interbedded brown gray silty dolomite, shale, sand, and thin anhydrite stringers				
4331	4609	278	dolomite				

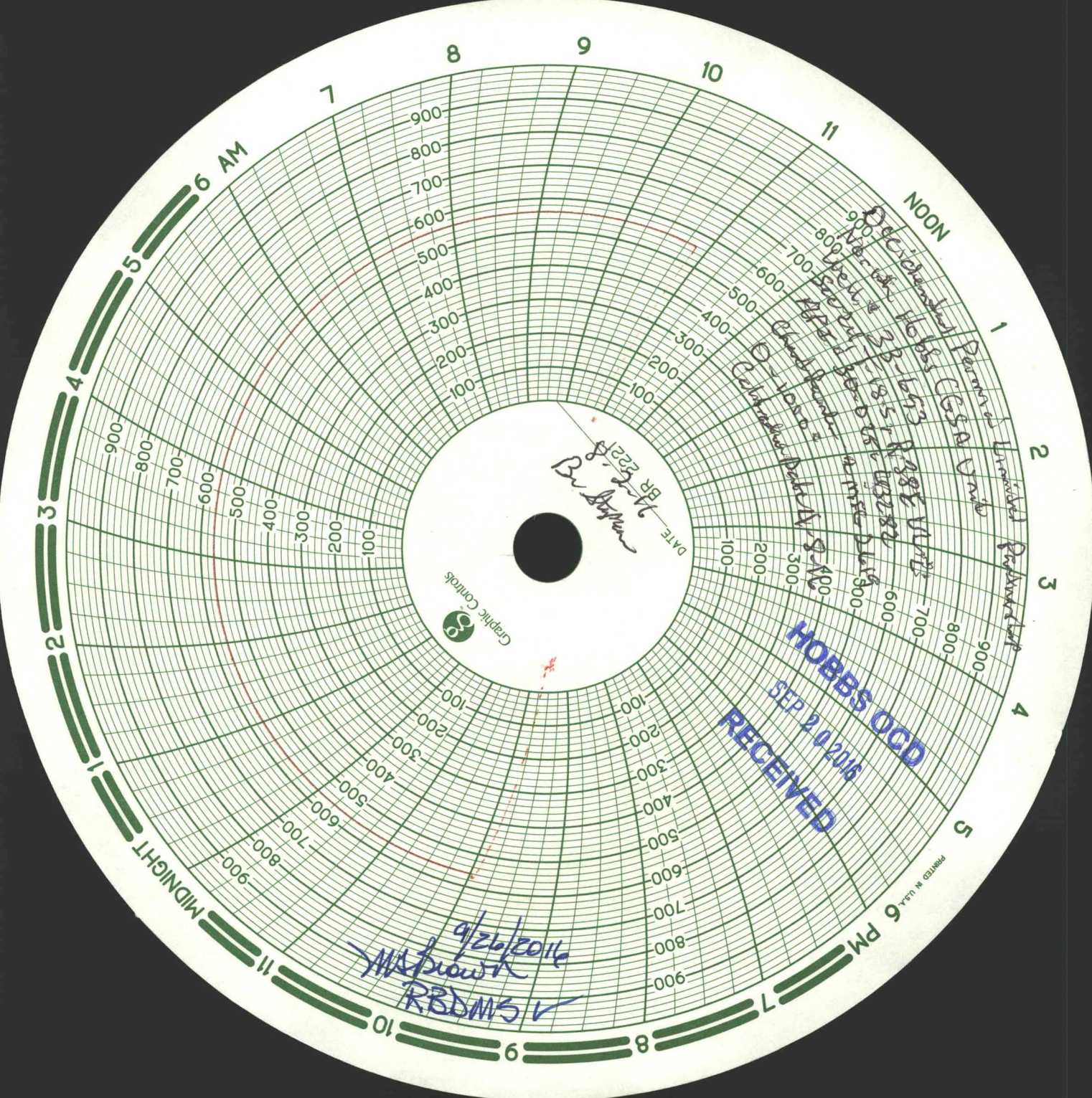

6 AM

NOON

6 PM

MIDNIGHT

BR 222
Dr. [signature]

Graphic Controls

HOBBS OCD
RECEIVED
SEP 20 2016

9/26/2016
WSPB
RBDMS ✓