

Submit 1 Copy To Appropriate District Office
District I - (575) 393-6161
1625 N. French Dr., Hobbs, NM 88240
District II - (575) 748-1283
811 S. First St., Artesia, NM 88210
District III - (505) 334-6178
1000 Rio Brazos Rd., Aztec, NM 87410
District IV - (505) 476-3460
1220 S. St. Francis Dr., Santa Fe, NM 87505

State of New Mexico
Energy, Minerals and Natural Resources

Form C-103
Revised July 18, 2013

OIL CONSERVATION DIVISION
1220 South St. Francis Dr.
Santa Fe, NM 87505

OCT 03 2016

WELL API NO. 30-025-33693
5. Indicate Type of Lease STATE <input checked="" type="checkbox"/> FEE <input type="checkbox"/>
6. State Oil & Gas Lease No.
7. Lease Name or Unit Agreement Name TRICK ARK STATE
8. Well Number 1
9. OGRID Number 6137
10. Pool name or Wildcat San Simon; Wolfcamp & Strawn, South
11. Elevation (Show whether DR, RKB, RT, GR, etc.) 3617' KB; 3599' GL; 18' KB to GL

SUNDRY NOTICES AND REPORTS ON WELLS (DO NOT USE THIS FORM FOR PROPOSALS TO DRILL OR TO DEEPEN OR PLUG BACK TO A DIFFERENT RESERVOIR. USE "APPLICATION FOR PERMIT" (FORM C-101) FOR SUCH PROPOSALS.)	
1. Type of Well: Oil Well <input type="checkbox"/> Gas Well <input checked="" type="checkbox"/> Other	
2. Name of Operator Devon Energy Production Company, LP	
3. Address of Operator 333 W. Sheridan Avenue, Oklahoma City, OK 73102	
4. Well Location Unit Letter <u>B</u> : <u>660</u> feet from the <u>North</u> line and <u>1980</u> feet from the <u>East</u> line Section <u>18</u> Township <u>22S</u> Range <u>35E</u> NMPM <u>Lea</u> County, NM	
11. Elevation (Show whether DR, RKB, RT, GR, etc.) 3617' KB; 3599' GL; 18' KB to GL	

12. Check Appropriate Box to Indicate Nature of Notice, Report or Other Data

NOTICE OF I PERFORM REMEDIAL WORK <input type="checkbox"/> TEMPORARILY ABANDON <input type="checkbox"/> PULL OR ALTER CASING <input type="checkbox"/> DOWNHOLE COMMINGLE <input type="checkbox"/> CLOSED-LOOP SYSTEM <input type="checkbox"/> OTHER: <input type="checkbox"/>	INT TO PA P&A NR <u>pm. x</u> P&A R <u> </u>	SUBSEQUENT REPORT OF: REMEDIAL WORK <input type="checkbox"/> ALTERING CASING <input type="checkbox"/> COMMENCE DRILLING OPNS. <input type="checkbox"/> P AND A <input checked="" type="checkbox"/> CASING/CEMENT JOB <input type="checkbox"/> OTHER: <input type="checkbox"/>
---	---	---

13. Describe proposed or completed operations. (Clearly state all pertinent details, and give pertinent dates, including estimated date of starting any proposed work). SEE RULE 19.15.7.14 NMAC. For Multiple Completions: Attach wellbore diagram of proposed completion or recompletion.

- 9/12/16—MIRU plugging equipment.
- 9/12/16- 9/21/16—Fished out stuck rod pump assembly and 2-7/8" production assembly from 11,074'.
- 9/21/16-9/22/16--Set CIBP @ 11,250'. Tagged plug. Load & test casing to 500 psi. Ok test. Circulate 10# mud. Spot 25 sx Cl H cement @ 11,250' - 11,127'. Spot 30 sx Cl H cement @ 8,525' - 8,361'.
- 9/23/16-9/26/16--Set pkr @ 5560' & tested casing to 1000 psi. Ok test. Perfed 7" casing @ 5,850'. Pumped 50 sx Cl C in/out @ 5,850'. Tagged TOC @ 5,677'. Perfed 7" casing @ 4,050'. Pumped 50 sx Cl C in/out @ 4,050'. Tagged TOC @ 3,858'.
- 9/26/16-9/27/16--Perfed 7" casing @ 2,050'. Pumped 50 sx Cl C in/out @ 2,050'. Tagged TOC @ 1,843'. Perfed 7" casing @ 1,275'. Pumped 50 sx Cl C in/out @ 1,275'. Tagged TOC @ 1,094'.
- 9/27/16-9/28/16--Perfed 7" casing @ 170'. Pumped 50 sx Cl C in/out to surface. Dugout cellar, cut wellhead off. Topped out casings. Capped casings w/steel plate. Installed above ground level dry hole marker.
- 9/28/16--Wellbore plugged & abandoned

Spud Date:

Rig Release D

Approved for Plugging of wellbore only. Liability under bond is retained pending restoration and completion of the C-103, Specific for Subsequent Report of Well Plugging, which may be found on the OCD web page under forms.

I hereby certify that the information above is true and complete to the best of my knowledge.

SIGNATURE Ronnie Slack TITLE Production Technologist DATE 9-29-16

Type or print name Ronnie Slack E-mail address: Ronnie.Slack@dmr.com PHONE: 405-552-4615

For State Use Only

APPROVED BY: Heidi Whitaker TITLE P.E.S. DATE 10/3/2016

Conditions of Approval (if any):

DEVON ENERGY PRODUCTION COMPANY LP

Well Name: TRICK ARK STATE #1	Field: OUTLAND AREA
Location: 660' FNL & 1980' FEL; SEC 18-T22S-R35E	County: LEA State: NM
Elevation: 3617' KB; 3599' GL; 18' KB to GL	Spud Date: 1/19/97 Compl Date: 3/24/97
API#: 30-025-33693 Prepared by: Ronnie Slack	Date: 9/29/16 Rev:

WELLBORE PLUGGED & ABANDONED 9/28/16

26" Hole
20" Conductor @ 47'
Cmt'd to surface

17-1/2" Hole
13-3/8" 54.5#, J55, ST&C. @ 1,225'
Cmt'd w/1000 sx to surface

12-1/4" Hole
9-5/8" 36# & 40# L80, ST&C. @ 5,792'
Cmt'd w/1825 sx to surface

8-3/4" Hole
7" 29# & 26# S95, LTC. @ 11,325'
Cmt'd w/525 sx. TOC @ 7,810-cbl 3/17/97

Open Hole Completion
Wolfcamp / Strawn Commingled-(7/27/98)
Wolfcamp 11,360'-11,800'
Strawn 11,980' - 11,990'

5/23/97-cleaned out to 11622 pbd.
5/18/97-frac open hole 11325-11675 w/100K# 20/40
5/16/97-pumped 35 sx 20/40 brady sand, tagged 11675 pbd.

6-1/8" Open Hole

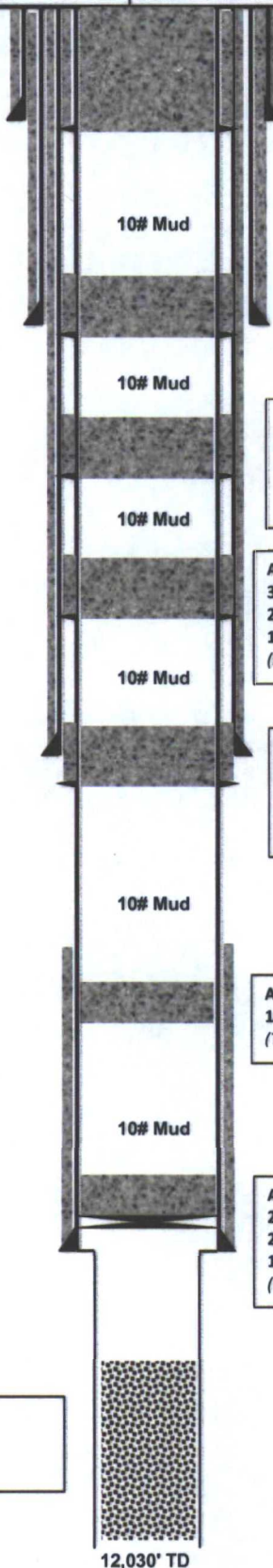

Actual:
4. Wellbore plugged & abandoned. (9/28/16)
3. Cut wellhead off. Set AGL dry hole marker.
2. Pumped 50 sx CI C in/out to surface. (9/27/16)
1. Perfed 7" @ 170'. (9/27/16)

Actual:
3. Tagged TOC @ 1,094'. (9/27/16)
2. Pumped 50 sx CI C in/out @ 1,275'. (9/26/16)
1. Perfed 7" @ 1,275'. (9/26/16)

Actual:
3. Tagged TOC @ 1,843'. (9/26/16)
2. Pumped 50 sx CI C in/out @ 2,050'. (9/26/16)
1. Perfed 7" @ 2,050'. (9/26/16)
(T.Salt @ 2,021')

Actual:
3. Tagged TOC @ 3,858'. (9/26/16)
2. Pumped 50 sx (170') CI C in/out @ 4,050'. (9/23/16)
1. Perfed 7" @ 4,050'. (9/23/16)
(B.Salt @ 4,001')

Actual:
3. Tagged TOC @ 5,677'. (9/23/16)
2. Pumped 50 sx CI C in/out @ 5,850'. (9/23/16)
1. Perfed 7" @ 5,850'. (9/23/16)
(T.Delaware @ 5,795')

Actual:
1. Spot 30 sx (164') CI H @ 8,525' - 8,361'. (9/22/16)
(T.Bone Spring @ 8,506')

Actual:
2. Spot 25 sx (123') CI H @ 11,250' - 11,127'. (9/22/16)
2. Test csg to 500 psi for 30 min. Good tst. (9/22/16)
1. Set CIBP @ 11,250'. Tagged plug. (9/21/16)
(T.Wolfcamp @ 11,278')

12,030' TD