

Submit 1 Copy To Appropriate District
Office
District I - (575) 393-6161
1625 N. French Dr., Hobbs, NM 88240
District II - (575) 748-1283
811 S. First St., Artesia, NM 88210
District III - (505) 334-6178
1000 Rio Brazos Rd., Aztec, NM 87410
District IV - (505) 476-3460
1220 S. St. Francis Dr., Santa Fe, NM
87505

State of New Mexico
Energy, Minerals and Natural Resources
HOBBS OCD
OIL CONSERVATION DIVISION
220 South St. Francis Dr.
Santa Fe, NM 87505

Form C-103
Revised August 1, 2011

| | | |
|---|--|---|
| SUNDRY NOTICES AND REPORTS ON WELLS (DO NOT USE THIS FORM FOR PROPOSALS TO DRILL OR TO DEEPEN OR PLUG BACK TO A DIFFERENT RESERVOIR. USE "APPLICATION FOR PERMIT" (FORM C-101) FOR SUCH PROPOSALS.) | | WELL API NO. 30-025-31991 |
| 1. Type of Well: Oil Well <input checked="" type="checkbox"/> Gas Well <input type="checkbox"/> Other <input type="checkbox"/> | | 5. Indicate Type of Lease STATE <input checked="" type="checkbox"/> FEE <input type="checkbox"/> |
| 2. Name of Operator Chevron U.S.A. INC. | | 6. State Oil & Gas Lease No. |
| 3. Address of Operator 6301 DEAUVILLE BLVD, MIDLAND, TX 79706 RMN3002 | | 7. Lease Name or Unit Agreement Name NEW MEXICO AB STATE |
| 4. Well Location Unit Letter <u>J</u> : <u>2085</u> feet from the <u>SOUTH</u> line and <u>1872</u> feet from the <u>EAST</u> line Section <u>6</u> Township <u>18S</u> Range <u>35E</u> NMPM County <u>Lea</u> | | 8. Well Number: 10 |
| 11. Elevation (Show whether DR, RKB, RT, GR, etc.) KB 3989' | | 9. OGRID Number 4323 |
| | | 10. Pool name or Wildcat VACUUM; DRINKARD |

12. Check Appropriate Box to Indicate Nature of Notice, Report or Other Data

NOTICE OF INTENTION TO:
PERFORM REMEDIAL WORK ☐ PLUG AND ABANDON ☒
TEMPORARILY ABANDON ☐ CHANGE PLANS ☐
PULL OR ALTER CASING ☐ MULTIPLE COMPL ☐
DOWNHOLE COMMINGLE ☐

SUBSEQUENT
REMEDIAL WORK ☐ INT TO PA BC ✓
COMMENCE DRILLING OPNS. ☐ P&A NR _____
CASING/CEMENT JOB ☐ P&A R _____

OTHER: ☐

OTHER: _____

13. Describe proposed or completed operations. (Clearly state all of starting any proposed work). SEE RULE 19.15.7.14 NM/ proposed completion or recompletion.

and give pertinent dates, including estimated date
NOTIFY OCD 24 HOURS PRIOR TO BEGINNING
Attach wellbore diagram of
PLUGGING OPERATIONS

1. Call and notify NMOCD 24 hrs. before operations begin.
2. MIRU. NDWH. NU BOPE.
3. Tag CIBP@7,550' and circulate well w/9.5 ppg mud and spot 25sx of cement on top.
4. Spot 25sx of Class "C" cement from 6,120'-5920'. (Glorieta)
5. Spot 25sx of Class "C" cement from 5,066'-4,866'. (DV tool)
6. Spot 25sx of Class "C" cement from 4,433'-4,233' (SA) 2900'
7. Spot 25sx of Class "C" cement from 2,640'-2,440', WOC&Tag. (B.Salt)
8. Spot 30sx of Class "C" cement from 1,660'-1,395', WOC&Tag. (T.Salt/Shoe)
9. Spot 45sx of Class "C" cement from 400' to surface. (Fr. Wtr./surface).
10. Cut off wellhead and anchors 3' below grade. Weld on dryhole marker and clean location.
Closed loop above ground tank system will be used for fluids.

Verify cement to surface all strings

I hereby certify that the information above is true and complete to the best of my knowledge and belief.

SIGNATURE M. Lee Roark TITLE Project Manager DATE 09/28/16

Type or print name M. Lee Roark E-mail address: LROark@Chevron.com PHONE: (432)-687-7279

For State Use Only

APPROVED BY: Maubelle Pritchard TITLE Petroleum Engr. Specialist DATE 10/5/2016

Conditions of Approval (if any):

**CURRENT
WELLBORE DIAGRAM**

Created: 7/25/2016 By: MKHS
 Updated: By:
 Lease: New Mexico AB State
 Surface Location: 2310' FSL & 2100' FEL
 Bottomhole Location: Same
 County: Lea St: NM
 Current Status: TA'd (8/01) Oil Well
 Directions to Wellsite: Buckeye, New Mexico

Well No.: 10
 Unit Ltr: J
 Unit Ltr:
 St Lease: B-1031
 Elevation: 3975 GR

Field: Vacuum Drinkard
 Sec: 6 TSHP/Range: 18S-35E
 Sec: TSHP/Range:
 API: 30-025-31991 Cost Center: UCT492900

Surface Casing

Size: 8-5/8"
 Wt.: 24#
 Set @: 1495'
 Sxs cmt: 650sx
 Circ: Yes, 80 sxs
 TOC: Surface
 Hole Size: 11"

Production Casing

Size: 5-1/2"
 Wt.: 19.5# & 17#
 Set @: 8200'
 Sxs Cmt: 2195sx
 Circ: Yes, 199 sxs
 TOC: 7900'
 Hole Size: 7-7/8"

PBTD (CIBP): 7550'
 Lower CIBP: 7745'
 TD: 8200'

Perforations - Isolated by CIBP @ 7550'

2 JSPF @ 180 degree phasing
 7600-06, 36-45, 83-93, 7700-7708'

Sqz'd Perforations - sqz'd under retainer, drilled out to 7745'

2 JSPF, 170 Holes
 7757-66, 72, 78, 93-97, 7800-14, 17, 20-28, 32-36, 50-73, 78-88,
 7894-7903, 7908

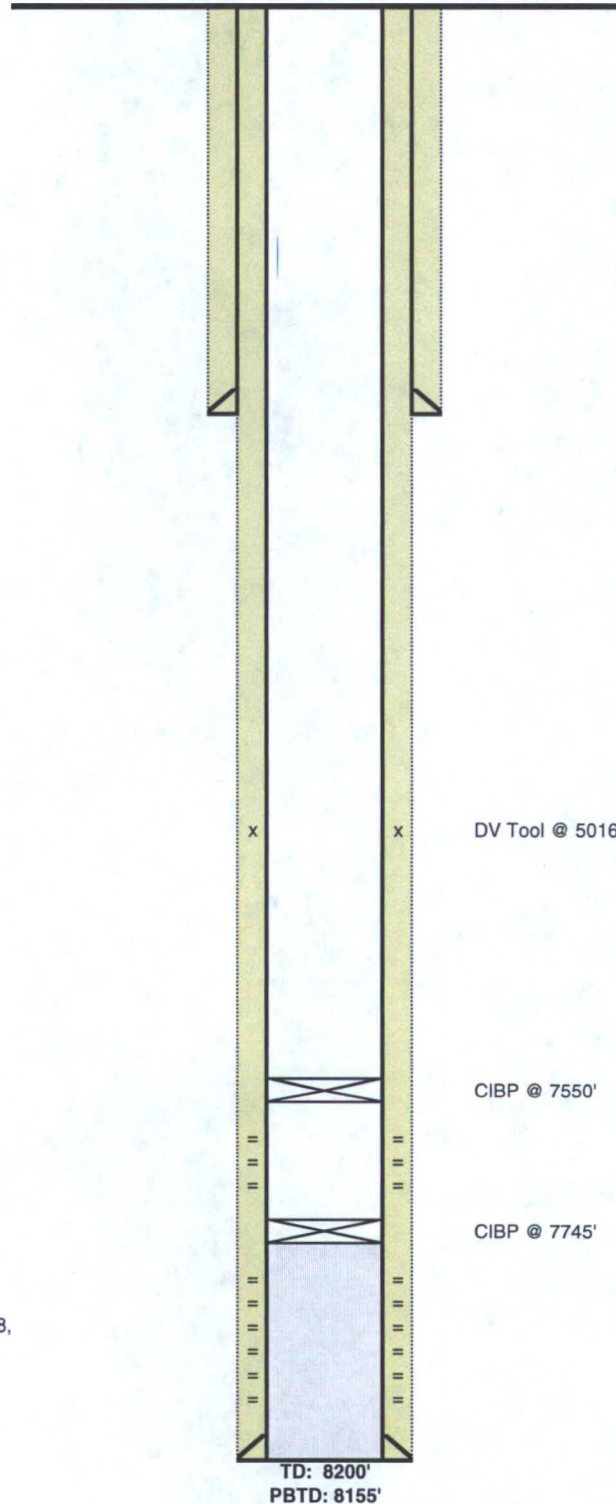

KB: 3989'
 DF:
 GL: 3975'

Original Spud Date: 11/10/1993
 Original Compl. Date: 12/24/1993

**PROPOSED
WELLBORE DIAGRAM**

Created: 7/25/2016 By: MKHS
 Updated: 9/28/2016 By: LRQS
 Lease: New Mexico AB State
 Surface Location: 2310' FSL & 2100' FEL
 Bottomhole Location: Same
 County: Lea St: NM
 Current Status: TA'd (8/01) Oil Well
 Directions to Wellsite: Buckeye, New Mexico

Well No.: 10
 Unit Ltr: J
 Unit Ltr: J
 St Lease: B-1031
 Elevation: 3975 GR

Field: Vacuum Drinkard
 Sec: 6 TSHP/Range: 18S-35E
 Sec: TSHP/Range:
 API: 30-025-31991 Cost Center: UCT492900

Surface Casing

Size: 8-5/8"
 Wt.: 24#
 Set @: 1495'
 Sxs cmt: 650sx
 Circ: Yes, 80 sxs
 TOC: Surface
 Hole Size: 11"

Production Casing

Size: 5-1/2"
 Wt.: 19.5# & 17#
 Set @: 8200'
 Sxs Cmt: 2195sx
 Circ: Yes, 199 sxs
 TOC: 7900'
 Hole Size: 7-7/8"

PBTD (CIBP):

Lower CIBP: 7550'
 TD: 7745'
 TD: 8200'

Perforations - Isolated by CIBP @ 7550'

2 JSPF @ 180 degree phasing
 7600-06, 36-45, 83-93, 7700-7708'

Sqz'd Perforations - sqz'd under retainer, drilled out to 7745'

2 JSPF, 170 Holes
 7757-66, 72, 78, 93-97, 7800-14, 17, 20-28, 32-36, 50-73, 78-88,
 7894-7903, 7908

