

District I  
1625 N French Dr., Hobbs, NM 88240  
Phone: (575) 393-6161 Fax: (575) 393-0720  
District II  
811 S First St., Artesia, NM 88210  
Phone: (575) 748-1283 Fax: (575) 748-9720  
District III  
1000 Rio Brazos Road, Aztec, NM 87410  
Phone: (505) 334-6178 Fax: (505) 334-6170  
District IV  
1220 S. St. Francis Dr., Santa Fe, NM 87505  
Phone: (505) 476-3460 Fax: (505) 476-3462

State of New Mexico  
Energy, Minerals & Natural Resources Department  
**OIL CONSERVATION DIVISION**  
1220 South St. Francis Dr.  
Santa Fe, NM 87505

Form C-102  
Revised August 1, 2011  
Submit one copy to appropriate  
District Office

☐ AMENDED REPORT

**WELL LOCATION AND ACREAGE DEDICATION PLAT**

1 API Number 30-025-42998		2 Pool Code 44500		3 Pool Name Maljamar; Yeso, West	
4 Property Code 314751		5 Property Name <b>IVAR THE BONELESS FED</b>			6 Well Number 22H
7 OGRID NO 229137		8 Operator Name <b>COG OPERATING, LLC</b>			9 Elevation 4014'
10 Surface Location					
UL or lot no. <b>C</b>	Section <b>22</b>	Township <b>17S</b>	Range <b>32E</b>	Lot Idn <b>105</b>	North/South line <b>NORTH</b>
				Feet from the <b>1423</b>	East/West line <b>WEST</b>
					County <b>LEA</b>
11 Bottom Hole Location If Different From Surface					
UL or lot no. <b>D</b>	Section <b>15</b>	Township <b>17S</b>	Range <b>32E</b>	Lot Idn <b>351</b>	North/South line <b>NORTH</b>
				Feet from the <b>971</b>	East/West line <b>WEST</b>
					County <b>LEA</b>
12 Dedicated Acres 160		13 Joint or Infill		14 Consolidation Code	
				15 Order No.	

No allowable will be assigned to this completion until all interest have been consolidated or a non-standard unit has been approved by the division.

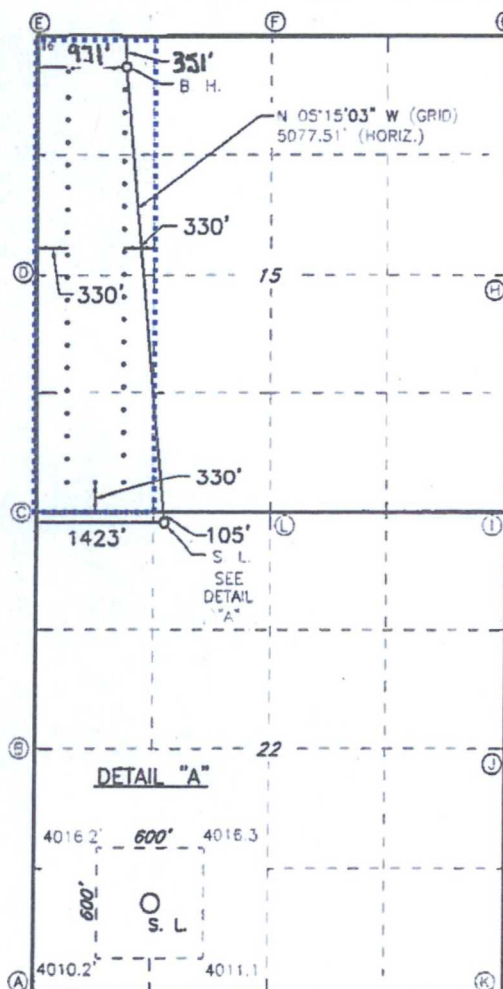

**GEODETIC DATA**  
NAD 83 GRID - NM EAST  
**SURFACE LOCATION**  
N: 665100.4 - E: 718000.2  
LAT: 32 82706631' N  
LONG: 103 75821314' W

**BOTTOM HOLE**  
N 670155.3 - E: 717535.7

**CORNER DATA**  
NAD 83 GRID - NM EAST  
A: FOUND 1/2\" REBAR  
N 659940.4 - E: 716609.7  
B: FOUND 2\" PIPE  
N 662560.9 - E: 716592.7  
C: FOUND 1\" NAIL  
N 665199.7 - E: 716576.6  
D: FOUND 2\" PIPE  
N: 667841.6 - E: 716560.2

E: FOUND BRASS CAP \"1913\"  
N 670479.9 - E: 716544.7  
F: FOUND BRASS CAP \"1913\"  
N: 670494.5 - E: 719183.8  
G: FOUND BRASS CAP \"1913\"  
N: 670497.8 - E: 721816.9  
H: FOUND BRASS CAP \"1913\"  
N 667859.2 - E: 721833.3  
I: FOUND BRASS CAP \"1913\"  
N: 665220.0 E: 721849.6  
J: FOUND 1/2\" REBAR  
N 662580.5 E: 721865.6  
K: FOUND BRASS CAP \"1913\"  
N: 659940.4 E: 721879.8  
L: FOUND BRASS CAP \"1913\"  
N 665210.0 E 719207.2

**17 OPERATOR CERTIFICATION**

I hereby certify that the information contained herein is true and complete to the best of my knowledge and belief, and that this organization either owns a working interest or unleased mineral interest in the land including the proposed bottom hole location or has a right to drill this well at this location pursuant to a contract with an owner of such a mineral or working interest, or to a voluntary pooling agreement or a compulsory pooling

order heretofore entered by the division.

*Chasity Jackson* 4/14/16  
Signature Date

Printed Name

Printed Name

cjackson@concho.com

E-mail Address

**18 SURVEYOR CERTIFICATION**

I hereby certify that the well location shown on this plat was plotted from field notes of actual surveys made by me or under my supervision, and that the same is true and correct to the best of my belief

12-04-2014

Date of Survey

Signature and Seal of Professional Surveyor

19680  
Certificate Number

