

HOBBS OCD

OCT 19 2016

RECEIVED

## OIL CONSERVATION DIVISION

1220 South St. Francis Dr.

Santa Fe, NM 87505

WELL API NO.

30-025-03128

5. Indicate Type of Lease

STATE ☒ FEE ☐

6. State Oil &amp; Gas Lease No.

7. Lease Name or Unit Agreement Name  
Reeves Queen WF

8. Well Number 004

9. OGRID Number  
16407010. Pool name or Wildcat  
Reeves Queen

## SUNDRY NOTICES AND REPORTS ON WELLS

(DO NOT USE THIS FORM FOR PROPOSALS TO DRILL OR TO DEEPEN OR PLUG BACK TO A DIFFERENT RESERVOIR. USE "APPLICATION FOR PERMIT" (FORM C-101) FOR SUCH PROPOSALS.)

1. Type of Well: Oil Well ☒ Gas Well ☐ Other

2. Name of Operator

PALADIN ENERGY CORP.

3. Address of Operator

10290 Monroe Drive, Suite 301, Dallas, Texas 75229

4. Well Location

Unit Letter N : 330 feet from the South line and 2310 feet from the West line  
Section 22 Township 18S Range 35E NMPM Lea County11. Elevation (Show whether DR, RKB, RT, GR, etc.)  
3895' GR

## 12. Check Appropriate Box to Indicate Nature of Notice, Report or Other Data

## NOTICE OF INTENTION TO:

PERFORM REMEDIAL WORK ☐ PLUG AND ABANDON ☐  
TEMPORARILY ABANDON ☐ CHANGE PLANS ☐  
PULL OR ALTER CASING ☐ MULTIPLE COMPL ☐  
DOWNHOLE COMMINGLE ☐

## SUBSEQUENT REPORT OF:

REMEDIAL WORK ☐ ALTERING CASING ☐  
COMMENCE DRILLING OPNS. ☐ P AND A ☐  
CASING/CEMENT JOB ☐OTHER: T&A Wellbore ☒OTHER: ☐

13. Describe proposed or completed operations. (Clearly state all pertinent details, and give pertinent dates, including estimated date of starting any proposed work). SEE RULE 1103. For Multiple Completions: Attach wellbore diagram of proposed completion or recompletion.

Request permission to T&amp;A Wellbore. Set CIBP at 4,250' (+,-) above Queen perforations from 4,400-4,440'

MI &amp; RU pump truck. Pressure casing to 500# and test for 30 min. Submit chart.

## Condition of Approval: notify

OCD Hobbs office 24 hours

prior of running MIT Test &amp; Chart

Spud Date:

Rig Release Date:

I hereby certify that the information above is true and complete to the best of my knowledge and belief.

SIGNATURE



TITLE

V.P. Exploration &amp; Production

DATE

10/17/2016

David Plaisance

dplaisance@paladinenergy.com

214-654-0132

Type or print name

E-mail address:

PHONE:

For State Use Only

APPROVED BY:

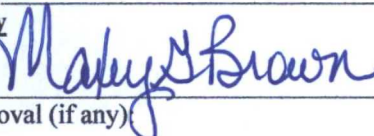

TITLE

Dist. Supervisor

DATE

10/19/2016

Conditions of Approval (if any)

NO PROD REPORTED - 35 MONTHS.



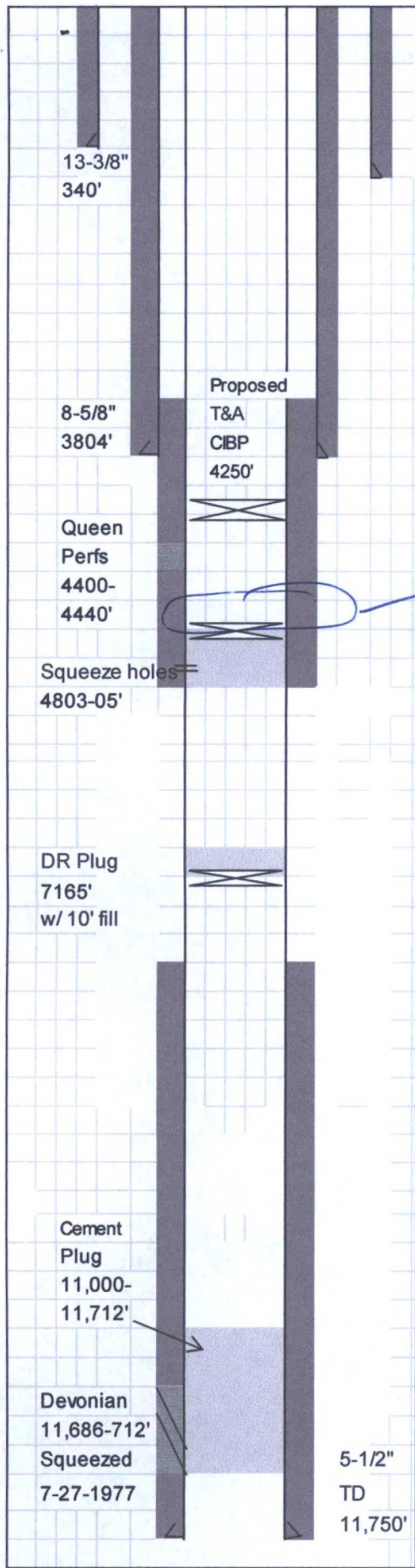

Lease:	Reeves Queen WF	Well:	4	API #	30-025-03128
Operator:	PALADIN Energy Corp.				
Field:	South Vacuum	County:	Lea	State	New Mexico
Section	22	Township	18-S	Range	35-E
Elev. GL	3895'	Elev. DF		Elev. KB	
Spudded		Completed		Plugback	
Surface Casing	13-3/8"	48#	Grade		
	Set @	340'	Hole Size	17-1/2"	
	TOC	surf.	Sacks	400	
Intermediate Casing	8-5/8"	24 & 32#	Grade		
	Set @	3804'	Hole Size	12-1/4"	
	TOC	Surface	Sacks	1,000	
Production Casing	5-1/2"	17 & 20"	Grade		
	Set @	12,745'	Hole Size	7-7/8"	
	TOC	5,000'	Sacks	475	
Liner Record			Grade		
	Top @		Bottom @		
	Screen		Hole Size		
	TOC		Sacks		
Tubing Detail			Grade/Trd.		
	Pkr. Set @		EOT		
	Nipples				
	Anchors		Rods		
Completion					
	Queen - 4,400-4,440' Completed - 8/2/1977				
	Devonian Perforations - 11,686-11,712'				
	completed - 6/6/1960				
	Squeezed and plugged 7/27/1977				
	Proposed T & A 10/18/2016				

CAP w/ 35' CMT.  
IF NO CMT VERIFIED.  
YMSB.