

Submit 1 Copy To Appropriate District
Office
District I - (575) 393-6161
1625 N. French Dr., Hobbs, NM 88240
District II - (575) 748-1283
811 S. First St., Artesia, NM 88210
District III - (505) 334-6178
1000 Rio Brazos Rd., Aztec, NM 87410
District IV - (505) 476-3460
1220 S. St. Francis Dr., Santa Fe, NM
87505

State of New Mexico
Energy, Minerals and Natural Resources

OIL CONSERVATION DIVISION
1220 South St. Francis Dr.
Santa Fe, NM 87505

Form C-103
Revised August 1, 2011

WELL API NO. 30-025-28303	
5. Indicate Type of Lease STATE <input type="checkbox"/> FEE <input checked="" type="checkbox"/>	
6. State Oil & Gas Lease No.	
7. Lease Name or Unit Agreement Name S.J. SARKEYS	
8. Well Number: 1	
9. OGRID Number 4323	
10. Pool name or Wildcat WANTZ ABO	
11. Elevation (Show whether DR, RKB, RT, GR, etc.) GL 3393'	

SUNDRY NOTICES AND REPORTS ON WELLS
(DO NOT USE THIS FORM FOR PROPOSALS TO DRILL OR TO DEEPEN OR PLUG BACK TO A DIFFERENT RESERVOIR. USE "APPLICATION FOR PERMIT" (FORM C-101) FOR SUCH PROPOSALS.)

1. Type of Well: Oil Well ☒ Gas Well ☐ Other ☐

2. Name of Operator
Chevron U.S.A. INC.

3. Address of Operator
6301 DEAUVILLE BLVD, MIDLAND, TX 79706 RMN3002

4. Well Location
Unit Letter D : 330 feet from the NORTH line and 660 feet from the WEST line
Section 25 Township 21S Range 37E NMPM County Lea

12. Check Appropriate Box to Indicate Nature of Notice, Report or Other Data

NOTICE OF INTENTION TO: PERFORM REMEDIAL WORK <input type="checkbox"/> PLUG AND ABANDON <input checked="" type="checkbox"/> TEMPORARILY ABANDON <input type="checkbox"/> CHANGE PLANS <input type="checkbox"/> PULL OR ALTER CASING <input type="checkbox"/> MULTIPLE COMPL <input type="checkbox"/> DOWNHOLE COMMINGLE <input type="checkbox"/>	SUBSEQUENT REMEDIAL WORK COMMENCE DRILLING OPNS CASING/CEMENT JOB	INT TO PA <u>Am</u> P&A NR _____ P&A R _____
OTHER: <input type="checkbox"/>	OTHER: <input type="checkbox"/>	

13. Describe proposed or completed operations. (Clearly state all pertinent details, and give pertinent dates, including estimated date of starting any proposed work). SEE RULE 19.15.7.14 NMAC. For Multiple Completions: Attach wellbore diagram of proposed completion or recompletion.

1. Call and notify NMOCDD 24 hrs. before operations begin.
 2. MIRU. NDWH. NU BOPE.
 3. Set CIBP@6,750', circulate well w/9.5 ppg mud and spot 25sx of cement on top. *Pressure test csg.*
 4. Spot 25sx of Class "C" cement from 5,752'-5,552'. (Blinberry)
 5. Spot 35sx of Class "C" cement from 4,248'-3,950', WOC&Tag. (DV tool, Yates)
 6. Spot 40sx of Class "C" cement from 2,766'-2,424', WOC&Tag. (Yates/B.Salt)
 7. Spot 30sx of Class "C" cement from 1,467'-1,227', WOC&Tag. (T.Salt/Shoe)
 8. Perf and squeeze 105sx of Class "C" cement from 400' to surface. (FW/surface).
 9. Verify cement to surface on all casings. Cut off wellhead and anchors 3' below grade. Weld on dryhole marker and clean location.
- Closed loop above ground tank system will be used for fluids.

NOTIFY OCD 24 HOURS PRIOR TO BEGINNING
PLUGGING OPERATIONS

I hereby certify that the information above is true and complete to the best of my knowledge.

SIGNATURE M. Lee Roark TITLE Project Manager DATE 10/12/16

Type or print name M. Lee Roark E-mail address: LRoark@Chevron.com PHONE: (432)-687-7279

For State Use Only

APPROVED BY: Mark White TITLE Petroleum Engr. Specialist DATE 10/19/2016
Conditions of Approval (if any):

CURRENT WELLBORE DIAGRAM

Lease: S J Sarkeys Well No: 1 Field: Wantz Abo
 Location: 330' FNL & 660' FWL 25-T21S-37E
 County: Lea St: NM Refno: _____ API: 30-025-28303 Cost Center: _____

Surface Csg.

Size: 8-5/8"
 Wt.: 24#
 Set @: 1327' ✓
 Sxs cmt: 520
 Circ: Yes
 TOC: Surf
 Hole Size: 12-1/4"

KB: _____
 DF: _____
 GL: 3393'
 Spud Date: 8/20/1983
 Compl. Date: 11/14/1983

Production Csg.

Size: 5-1/2"
 Wt.: 15.5#
 Set @: 7679' ✓
 Sxs Cmt: 1690'
 Circ: no, braden sqz.
 TOC: 530' temp.
 Hole Size: 7-7/8"
 DV Tool: 4192'
 COTD: _____
 PBDT: 7490'
 TD: 7680'

Tubing Detail

# Jts.	Size	Footage
	KB	13'
217	2.375" J-55 6.6# T&C	6770'
1	TAC w/catcher	2'
20	2.375" J-55 6.6# T&C	630'
1	2.375" J-55 4.7# T&C	31'
1	SN 2.375"	1'
1	Perf sub	4'
1	BP	30'
		7481'

Rod Detail

Rod	Size	Footage
	KB	13'
1	1-1/4" Polish rod	22'
1	7/8" N-78 (D)	4'
102	7/8" N-78 (D)	2550'
194	3/4" N-78 (D)	4850'
1	Pump	16'
1	Gas Anchor	12'

T.Salt 1417'
 B.Salt 2574'
 Yates 2716'
 San Andres 4052'
 Glorieta 5241'
 Blinberry 5702'

Perfs:
 6805'-6920'
 7121'-7444'
 CIBP@7485'
 7511'-7576'

DV
4192'

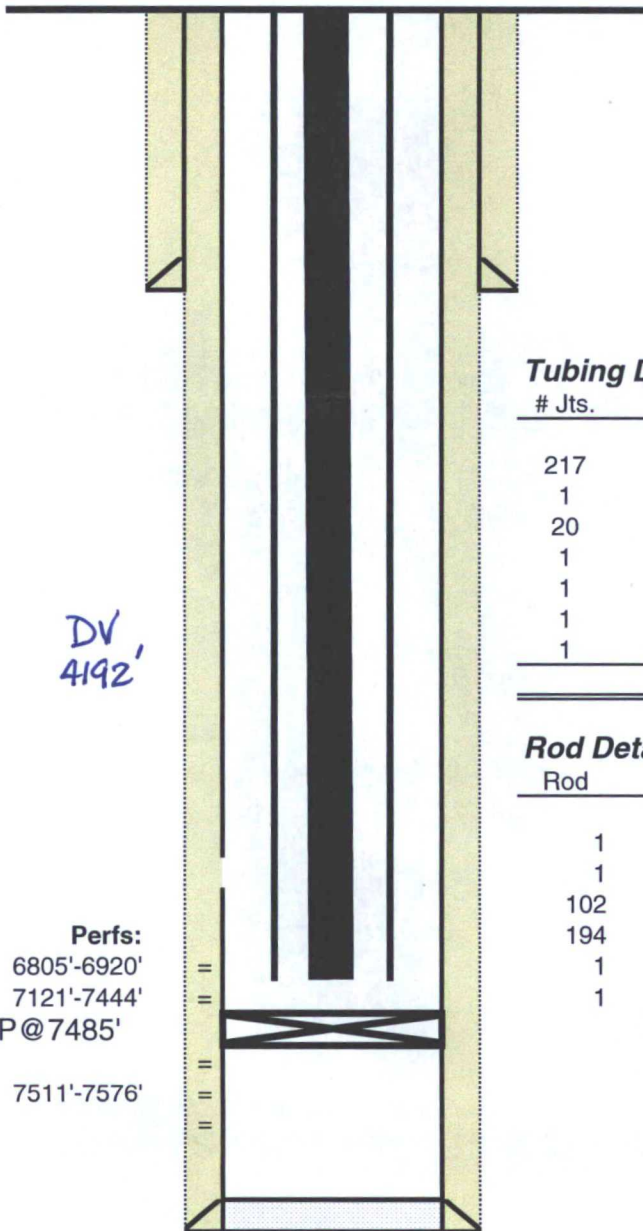

Remarks:

Updated by: LRQS
 Date: 10/11/2016

Prepared by: _____
 Date: _____

PROPOSED WELLBORE DIAGRAM

Lease: S J Sarkeys Well No: 1 Field: Wantz Abo
 Location: 330' FNL & 660' FWL 25-T21S-37E
 County: Lea St: NM Refno: API: 30-025-28303 Cost Center:

Surface Csg.

Size: 8-5/8"
 Wt.: 24#
 Set @: 1327'
 Sxs cmt: 520
 Circ: Yes
 TOC: Surf
 Hole Size: 12-1/4"

Production Csg.

Size: 5-1/2"
 Wt.: 15.5#
 Set @: 7679'
 Sxs Cmt: 1690'
 Circ: no, braden sqz
 TOC: 530' temp.
 Hole Size: 7-7/8"
 DV tool: 4192'
 COTD:
 PBDT: 7490'
 TD: 7680'

T.Salt 1417'
 B.Salt 2574'
 Yates 2716'
 San Andres 4052'
 Glorieta 5241'
 Blinberry 5702'

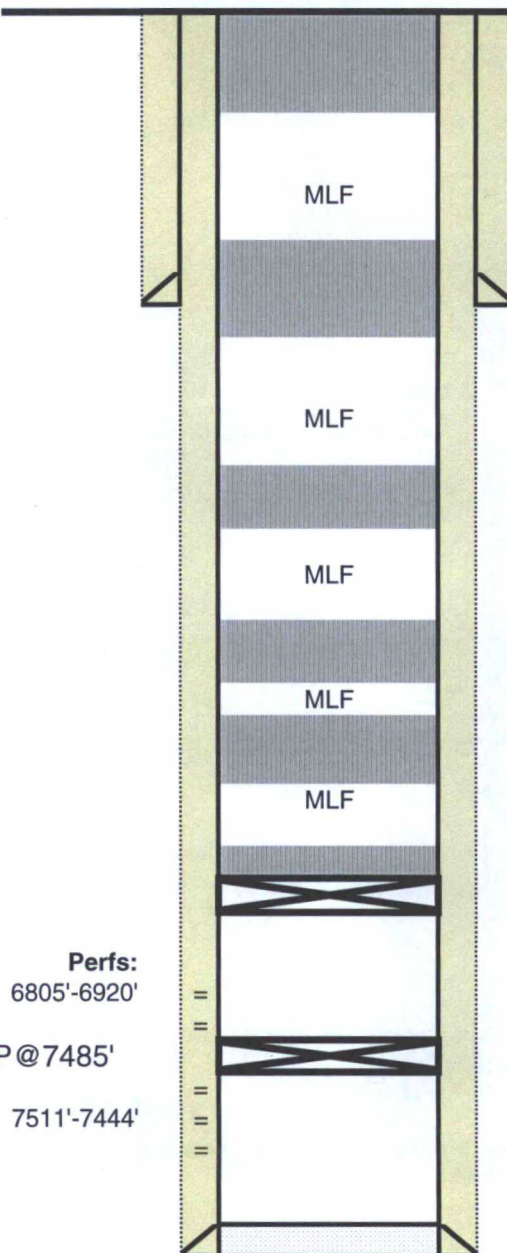

PERF AND SQUEEZE 105SX CLASS "C"
CEMENT FROM 400'-SURFACE. VERIFY
CEMENT AT SURFACE ON CASINGS.

SPOT 30SX CLASS "C" CEMENT FROM 1467'-
1227'. WOC&TAG.

SPOT 40SX CLASS "C" CEMENT FROM 2762'-
2424'. WOC&TAG.

SPOT 35SX CLASS "C" CEMENT FROM 4248'-
3950'

SPOT 25SX CLASS "C" CEMENT FROM 5752'-
5552'

CIBP@6750' AND SPOT 25SX CLASS "C"
CEMENT FROM 6750'-6550'

Perfs:
6805'-6920'

CIBP@7485'

7511'-7444'

Remarks: _____

Updated by: LRQS
 Date: 10/11/2016

Prepared by: _____
 Date: _____