

Form 3160-5
(April 2004)UNITED STATES
DEPARTMENT OF THE INTERIOR
BUREAU OF LAND MANAGEMENTFORM APPROVED
OMB No. 1004-0137
Expires: March 31, 2007**SUNDRY NOTICES AND REPORTS ON WELLS***Do not use this form for proposals to drill or to re-enter an abandoned well. Use Form 3160-3 (APD) for such proposals.***SUBMIT IN TRIPLICATE- Other instructions on reverse side.**1. Type of Well
☒ Oil Well ☐ Gas Well ☐ Other2. Name of Operator **Matador Production Company**3a. Address
P.O. BOX 1936, ROSWEL, NM 88202-19363b. Phone No. (include area code)
575/623-66014. Location of Well (Footage, Sec., T., R., M., or Survey Description)
560' FSL & 1980' FWL, SE SW of Section 8, T18S, R32E

5. Lease Serial No.

NM-40448

6. If Indian, Allottee or Tribe Name

7. If Unit or CA/Agreement, Name and/or No.

8. Well Name and No.

Federal AF #2

9. API Well No.

30-025-3060610. Field and Pool, or Exploratory Area
North Young; Wolfcamp

11. County or Parish, State

Lea, New Mexico**12. CHECK APPROPRIATE BOX(ES) TO INDICATE NATURE OF NOTICE, REPORT, OR OTHER DATA**

TYPE OF SUBMISSION	TYPE OF ACTION			
<input checked="" type="checkbox"/> Notice of Intent	<input type="checkbox"/> Acidize	<input type="checkbox"/> Deepen	<input type="checkbox"/> Production (Start/Resume)	<input type="checkbox"/> Water Shut-Off
<input type="checkbox"/> Subsequent Report	<input type="checkbox"/> Alter Casing	<input type="checkbox"/> Fracture Treat	<input type="checkbox"/> Reclamation	<input type="checkbox"/> Well Integrity
<input type="checkbox"/> Final Abandonment Notice	<input type="checkbox"/> Casing Repair	<input type="checkbox"/> New Construction	<input checked="" type="checkbox"/> Recomplete	<input type="checkbox"/> Other
	<input type="checkbox"/> Change Plans	<input type="checkbox"/> Plug and Abandon	<input type="checkbox"/> Temporarily Abandon	
	<input type="checkbox"/> Convert to Injection	<input type="checkbox"/> Plug Back	<input type="checkbox"/> Water Disposal	

13. Describe Proposed or Completed Operation (clearly state all pertinent details, including estimated starting date of any proposed work and approximate duration thereof. If the proposal is to deepen directionally or to recomplete horizontally, give subsurface locations and measured and true vertical depths of all pertinent markers and zones. Attach the Bond under which the work will be performed or provide the Bond No. on file with BLM/BIA. Required subsequent reports shall be filed within 30 days following completion of the involved operations. If the operation results in a multiple completion or recompletion in a new interval, a Form 3160-4 shall be filed once testing has been completed. Final Abandonment Notices shall be filed only after all requirements, including reclamation, have been completed, and the operator has determined that the site is ready for final inspection.)

BLM Bond No. NMB0001079
Surety Bond No. RLB0015172

- MIRU pulling unit.
- POOH w/ rod string and pump.
- ND tubing head. NU BOP.
- POOH w/ production tubing.
- RIH w/ 4 5/8" gauge ring on WL to 4,930'. POOH.
- RIH w/ WL and set CIBP @ 4,900'. POOH.
- RIH w/ WL and dump bail 25' - 30' - 40' - 50' - 60' - 70' - 80' - 90' - 100' - 110' - 120' - 130' - 140' - 150' plug required.
- Test casing to max frac pressure.
- RIH w/ WL and perforate Grayburg @: 4,481'-4,486'. 4,644'-4,647'. 4,655'-4,666'. 4,694'-4,700'.
- Acidize perfs and swab test w/ pulling unit.
- MIRU Frac equipment.
- Frac perfs 4,481'-4,486'. 4,644'-4,647'. 4,655'-4,666'. 4,694'-4,700'. through 5.5" casing string.
- RD Frac equipment.
- Flowback well to OTT w/ gas buster. See Attached Wellbore Diagrams

**SEE ATTACHED FOR
CONDITIONS OF APPROVAL**14. I hereby certify that the foregoing is true and correct
Name (Printed/Typed)**Tammy R. Link**Title **Production Analyst**

Signature

Date

09/30/2015**THIS SPACE FOR FEDERAL OR STATE OFFICE USE**

Approved by

Title

Conditions of approval, if any, are attached. Approval of this notice does not warrant or certify that the applicant holds legal or equitable title to those rights in the subject lease which would entitle the applicant to conduct operations thereon.

Office

Title 18 U.S.C. Section 1001 and Title 43 U.S.C. Section 1212, make it a crime for any person knowingly and willfully to make to any department or agency of the United States any false, fictitious or fraudulent statements or representations as to any matter within its jurisdiction.

(Instructions on page 2)

Federal AF #2**Young Field**

API #30-025-30606

N-008-18S-32E Lea County

560' FSL & 1880' FWL

GL: 3,772' KB-17'

Nadel & Gussman HEYCO LLC

prepared by J. Serrano

Updated by J McGlasson 4-18-12

Updated by Cliff Humphreys 9/30/2015

DRAWING NOT TO SCALE.

Tbg: 162 jts 2 3/8" tbg

Rods: 21-7/8, 177-3/4 (198)

Ponies: 8', 6'

Pump: 2 1/2 X 1 1/4 X 24' W/ BOC

Formation Tops:

Wolfcamp 9450

Bone spring 6150

Delaware 5020

San Andres 4820

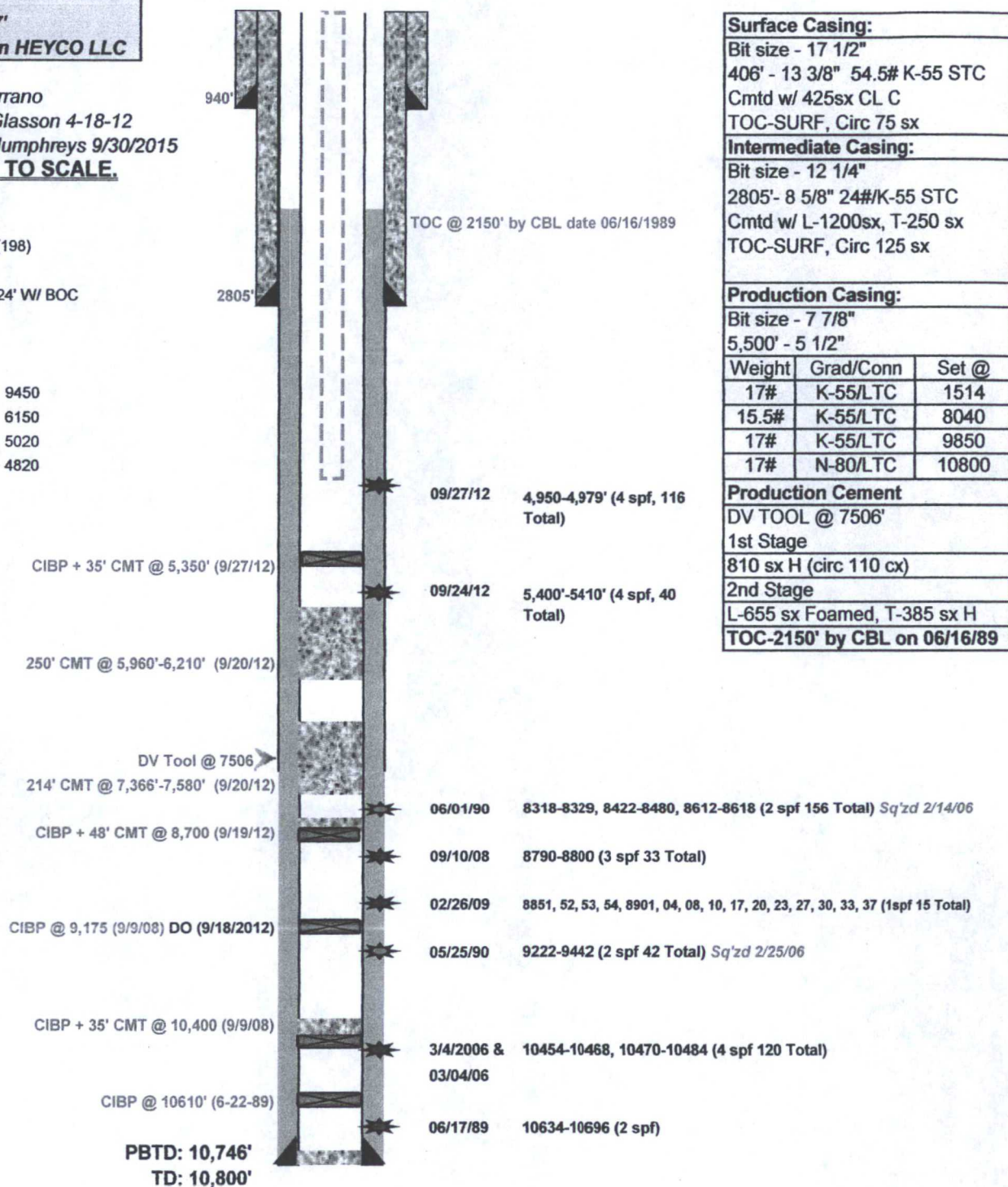
Wellbore Status as of :**09/30/15****Spud:** 5/11/1989**TD:** 6/4/1989 10800'**Completed:** 6/17/1989**PBTD:** 6/22/1989 10610'

Federal AF #2
Young Field

API #30-025-30606

N-008-18S-32E Lea County

560' FSL & 1880' FWL

GL: 3,772' KB-17'

Nadel & Gussman HEYCO LLC

prepared by J. Serrano

Updated by J McGlasson 4-18-12

Updated by Cliff Humphreys 9/30/2015

DRAWING NOT TO SCALE.

Tbg: 138 jts

Rods: 176

Formation Tops:

Wolfcamp	9450
Bone spring	6150
Delaware	5020
San Andres	4820

Proposed Wellbore after Recompletion 09/30/15

Spud:	5/11/1989
TD:	6/4/1989 10800'
Completed:	6/17/1989
PBTD:	6/22/1989 10610'

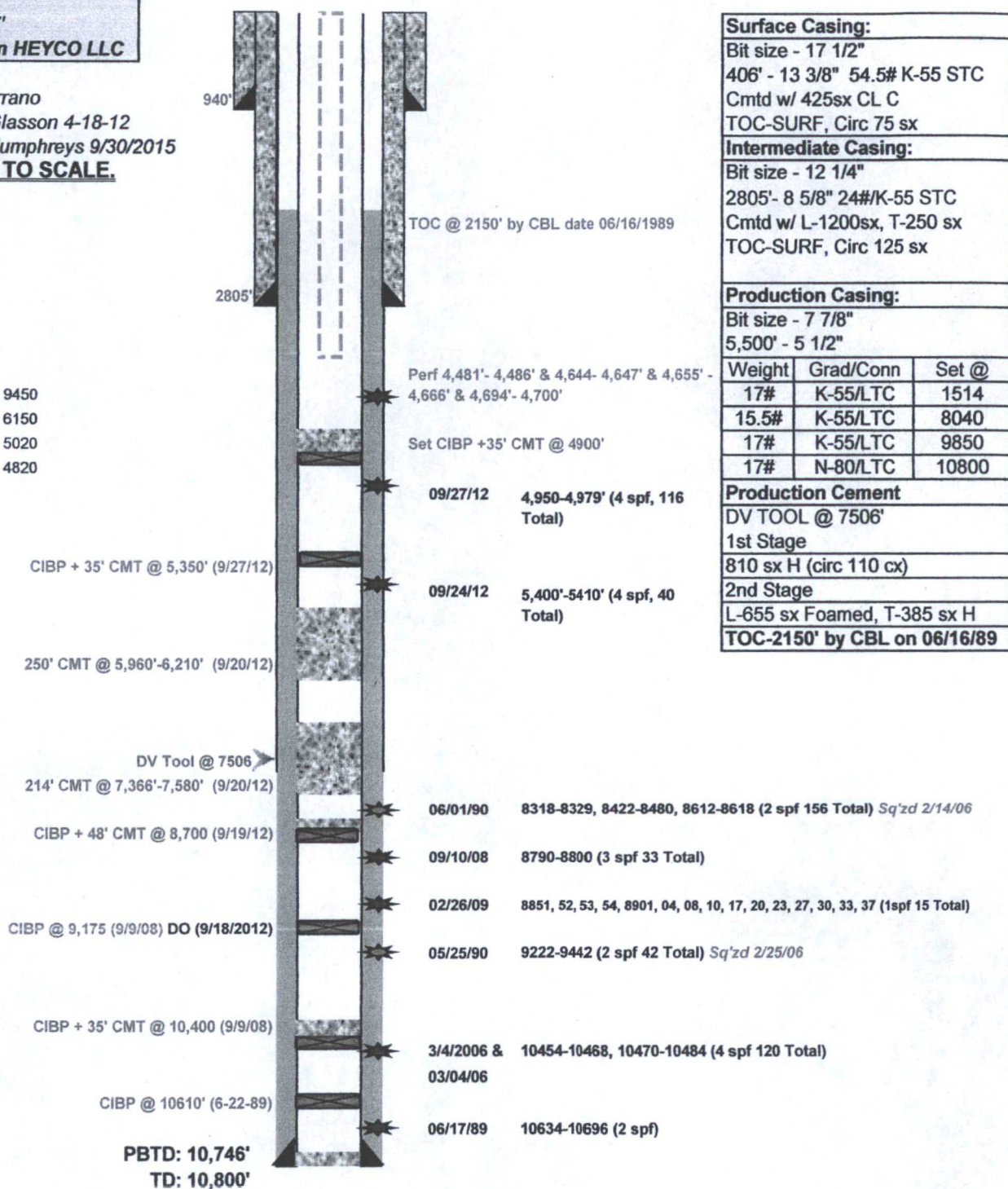

**Federal AF 2
30-025-30606
Matador Production Company
February 12, 2016
Conditions of Approval**

Notify BLM at 575-393-3612 a minimum of 24 hours prior to commencing work.

Work to be completed by May 12, 2016.

- 1. Operator shall place CIBP at 4,900' (50'-100' above top most perf) and place 150' of Class C cement on top to seal the Delaware formation. WOC and tag.**
- 2. Must conduct a casing integrity test before perforating and fracturing. Submit results to BLM. The CIT is to be performed on the production casing to max treating pressure. Notify BLM if test fails**
- 3. Before casing or a liner is added or replaced, prior BLM approval of the design is required. Use notice of intent Form 3160-5.**
- 4. Surface disturbance beyond the originally approved pad must have prior approval.**
- 5. Closed loop system required.**
- 6. All waste (i.e. drilling fluids, trash, salts, chemicals, sewage, gray water, etc.) created as a result of work over operations shall be safely contained and disposed of properly at a waste disposal facility. No waste material or fluid shall be disposed of on the well location or surrounding area. Porto-johns and trash containers will be on-location during fracturing operations or any other crew-intensive operations.**
- 7. Operator to have H2S monitoring equipment on location.**
- 8. A minimum of a **2000 (2M)** BOP to be used. All blowout preventer (BOP) and related equipment (BOPE) shall comply with reasonable well control requirements. A two ram system with a blind ram and a pipe ram designed for the size of the work string shall be adequate. Tapered work strings will require an additional pipe ram. The manifold shall comply with Onshore Oil and Gas Order #2 Attachment I (2M Diagrams of Choke Manifold Equipment). The accumulator system shall have an immediately available power source to close the rams and retain 200 psi above pre-charge. The pre-charge test shall follow requirements in Onshore Order #2.**
- 9. Subsequent sundry required detailing work done, C-102 form, and completion report with the new formation. Operator to include well bore schematic of current well condition when work is complete.**

10. See attached for general requirements.

JAM 021216

BUREAU OF LAND MANAGEMENT
Carlsbad Field Office
620 East Greene Street
Carlsbad, New Mexico 88220
575-234-5972

Permanent Abandonment of Production Zone Conditions of Approval

Failure to comply with the following Conditions of Approval may result in a Notice of Incidents of Noncompliance (INC) in accordance with 43 CFR 3163.1.

1. Plugging operations shall commence within ninety (90) days from this approval.

If you are unable to plug back the well by the 90th day provide this office, prior to the 90th day, with the reason for not meeting the deadline and a date when we can expect the well to be plugged back. Failure to do so will result in enforcement action.

2. **Notification:** Contact the appropriate BLM office at least 24 hours prior to the commencing of any plug back operations. For wells in Eddy County, call 575-361-2822. For wells in Lea County, call 575-393-3612

3. **Blowout Preventers:** A blowout preventer (BOP), as appropriate, shall be installed before commencing any plugging operation. The BOP must be installed and maintained as per API and manufacturer recommendations. The minimum BOP requirement is a 2M system for a well not deeper than 9,090 feet; a 3M system for a well not deeper than 13,636 feet; and a 5M system for a well not deeper than 22,727 feet.

4. **Mud Requirement:** Mud shall be placed between all plugs. Minimum consistency of plugging mud shall be obtained by mixing at the rate of 25 sacks (50 pounds each) of gel per 100 barrels of brine water. Minimum nine (9) pounds per gallon.

5. **Cement Requirement:** Sufficient cement shall be used to bring any required plug to the specified depth and length. Any given cement volumes on the proposed plugging procedure are merely estimates and are not final. Unless specific approval is received, no plug except the surface plug shall be less than 25 sacks of cement. Any plug that requires a tag will have a minimum WOC time of 4 hours.

In lieu of a cement plug across perforations in a cased hole (not for any other plugs), a bridge plug set within 50 feet to 100 feet above the perforations shall be capped with 25 sacks of cement. If a bailer is used to cap this plug, 35 feet of cement shall be sufficient. **Before pumping or bailing cement on top of CIBP, tag will be required to verify depth.**

Unless otherwise specified in the approved procedure, the cement plug shall consist of either **Neat Class "C"**, for up to 7,500 feet of depth or **Neat Class "H"**, for deeper than 7,500 feet plugs.

6. **Subsequent Plug back Reporting:** Within 30 days after plug back work is completed, file one original and three copies of the Subsequent Report, Form 3160-5 to BLM. The report should give in detail the manner in which the plug back work was carried out, the extent (by depths) of cement plugs placed, and the size and location (by depths) of casing left in the well. **Show date work was completed.**

7. Trash: All trash, junk and other waste material shall be contained in trash cages or bins to prevent scattering and will be removed and deposited in an approved sanitary landfill. Burial on site is not permitted.

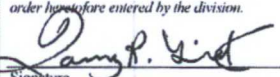
16					17 OPERATOR CERTIFICATION <i>I hereby certify that the information contained herein is true and complete to the best of my knowledge and belief, and that this organization either owns a working interest or unleased mineral interest in the land including the proposed bottom hole location or has a right to drill this well at this location pursuant to a contract with an owner of such a mineral or working interest, or to a voluntary pooling agreement or a compulsory pooling order heretofore entered by the division.</i>  Signature _____ Date 10/25/2016 Printed Name: Tammy R. Link
					18 SURVEYOR CERTIFICATION <i>I hereby certify that the well location shown on this plat was plotted from field notes of actual surveys made by me or under my supervision, and that the same is true and correct to the best of my belief.</i> Date of Survey _____ Signature and Seal of Professional Surveyor: _____ Certificate Number _____
	NM-40448 