

Submit 1 Copy To Appropriate District  
Office  
District I - (575) 393-6161  
1625 N. French Dr., Hobbs, NM 88240  
District II - (575) 748-1283  
811 S. First St., Artesia, NM 88210  
District III - (505) 334-6178  
1000 Rio Brazos Rd., Aztec, NM 87410  
District IV - (505) 476-3460  
1220 S. St. Francis Dr., Santa Fe, NM  
87505

State of New Mexico  
Energy, Minerals and Natural Resources

Form C-103  
Revised August 1, 2011

HOBBS OCD

NOV 09 2016

RECEIVED

OIL CONSERVATION DIVISION

1220 South St. Francis Dr.  
Santa Fe, NM 87505

|   |
|---|
| WELL API NO.<br>30-025-10163 ✓  |
| 5. Indicate Type of Lease<br>STATE <input type="checkbox"/> FEE <input checked="" type="checkbox"/> ✓ |
| 6. State Oil & Gas Lease No.  |
| 7. Lease Name or Unit Agreement Name<br>EAVES ✓   |
| 8. Well Number: 1 ✓   |
| 9. OGRID Number<br>4323 ✓   |
| 10. Pool name or Wildcat<br>EUNICE' SAN ANDRES SOUTH  |

SUNDRY NOTICES AND REPORTS ON WELLS  
(DO NOT USE THIS FORM FOR PROPOSALS TO DRILL OR TO DEEPEN OR PLUG BACK TO A  
DIFFERENT RESERVOIR. USE "APPLICATION FOR PERMIT" (FORM C-101) FOR SUCH  
PROPOSALS.)

1. Type of Well: Oil Well ☒ Gas Well ☐ Other

2. Name of Operator  
CHEVRON U.S.A. INC. ✓

3. Address of Operator  
6301 DEAUVILLE BLVD, MIDLAND, TX 79706 RMN3002

4. Well Location

Unit Letter A : 660 feet from the NORTH line and 660 feet from the EAST line ✓  
Section 10 Township 22S Range 37E NMPM County Lea

11. Elevation (Show whether DR, RKB, RT, GR, etc.)  
GL 3393'

12. Check Appropriate Box to Indicate Nature of Notice, Report or Other Data

NOTICE OF INTENTION TO:

PERFORM REMEDIAL WORK ☐ PLUG AND ABANDON ☒  
TEMPORARILY ABANDON ☐ CHANGE PLANS ☐  
PULL OR ALTER CASING ☐ MULTIPLE COMPL ☐  
DOWNHOLE COMMINGLE ☐

OTHER: ☐

SUBSEQUENT

REMEDIAL WORK  
COMMENCE DRILLING OPNS.  
CASING/CEMENT JOB

OTHER: ☐

INT TO P&A BC  
P&A NR \_\_\_\_\_  
P&A R \_\_\_\_\_

13. Describe proposed or completed operations. (Clearly state all pertinent details, and give pertinent dates, including estimated date of starting any proposed work). SEE RULE 19.15.7.14 NMAC. For Multiple Completions: Attach wellbore diagram of proposed completion or recompletion.

1. Call and notify NMOCD 24 hrs. before operations begin.
2. MIRU. LD rods and pump. NDWH. NU BOPE. Set CIBP at 3700' CAPW/35sx cmf
3. ~~Spot 15sx Class "C" cement from 3700' - 3600' to get bottom in well. WOC&TAG. (OH-SA)~~
4. ~~Spot 30sx cement from 3600' - 3200'. WOC&TAG. (Shoe/Grayburg)~~
5. Circulate well w/9.5 ppg mud and spot 25 ~~20~~ sx of Class "C" cement from 2,320' - 2,120', WOC&TAG. (B.Salt)
6. Spot 85sx of Class "C" cement from 1,181' - surface. (T.Salt/holes/FW/shoe/surface)
7. Verify cement to surface on all casings. Cut off wellhead and anchors 3' below grade. Weld on dryhole marker and clean location.  
Closed loop above ground tank system will be used for fluids.

I hereby certify that the information above is true and complete to the best of my knowledge.

NOTIFY OCD 24 HOURS PRIOR TO BEGINNING  
PLUGGING OPERATIONS

SIGNATURE M. Lee Roark TITLE Project Manager DATE 11/04/16

Type or print name M. Lee Roark E-mail address: LROark@Chevron.com PHONE: (432)-687-7279

For State Use Only

APPROVED BY: M. Lee Roark TITLE Petroleum Engr. Specialist DATE 11/9/2016

Conditions of Approval (if any):



# CURRENT

Lease Name: EAVES  
 Well No. 1  
 Location: 660' FNL & 660' FEL  
 UL\Sec.: A\10  
 TWSHP/RNGE 22S / 37E  
 COSTCENTER: UCLC60100

Field: EUNICE SOUTH  
 Reservoir: SAN ANDRES  
 GL: 3381'  
 KB TO GL: 8'  
 DFE:  
 Status: well down ~11/1/201

API No. : 30-025-10163  
 REFNO: FB1165  
 Spud Date: 1/10/1940  
 Comp. Date: 2/8/1940  
 County: LEA  
 State: NM

This wellbore diagram is based on the most recent information regarding wellbore configuration and equipment that could be found in the Midland Office well files and computer databases as of the update date below. Verify what is in the hole with the well file in the Eunice Field Office. Discuss w/ WEO Engineer, WO Rep, OS, ALS, & FS prior to rigging up on well regarding any hazards or unknown issues pertaining to the well.

Hole Size: 13 3/4"  
 Csg. Size: 9 5/8" 3 GAUGE, SW  
 Set @: 250'  
 Sks. Cmt.: W/ 225 SKS  
 TOC @: SURFACE  
 Circ: Y/N: Y

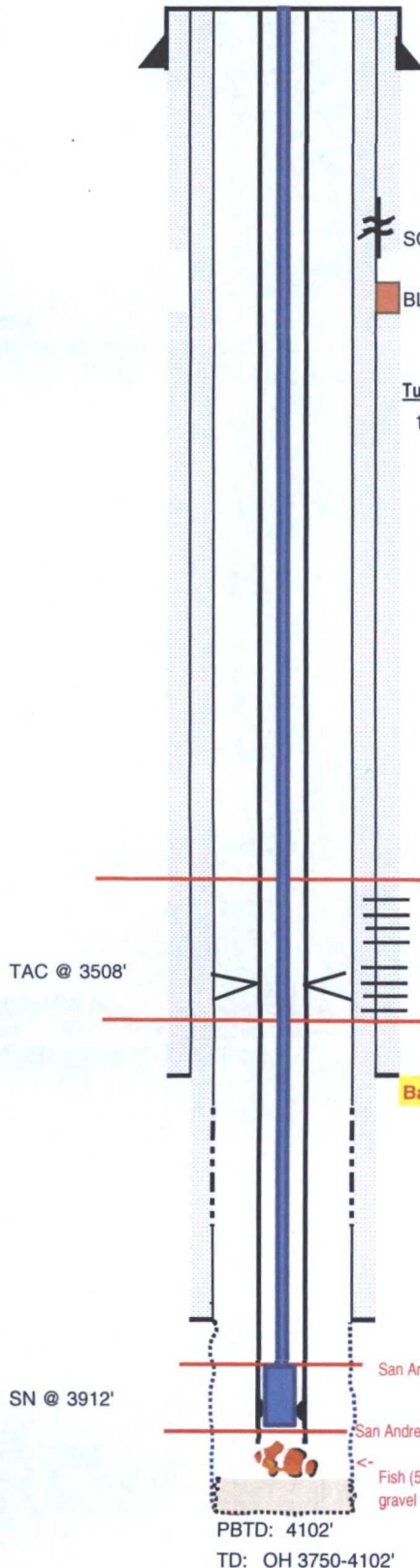

## Tubing Detail WellView 8/29/2010

|                                     |         |
|-------------------------------------|---------|
| 108 JTS 2 3/8" 4.7# T&C EUE         | 3382.5  |
| 1 4' 2 3/8" 4.7# T&C PUP JT         | 4.1     |
| 4 JTS 2 3/8" 4.7# T&C EUE           | 122.3   |
| 1 2 3/8" TAC @ 3516.8'              | 3.04    |
| 12 JTS 2 3/8" 4.7# T&C EUE          | 369.11  |
| 1 JTS 2 3/8" 4.7# T&C EUE IPC TK-9' | 31.7    |
| 1 SN @ 3920.7'                      | 1.1     |
| 1 4' 2 3/8" 4.7# T&C PUP JT         | 4.1     |
| 1 CAVINS SAND SEP                   | 19.25   |
| 3 JTS 2 3/8" 4.7# T&C EUE           | 92.41   |
| 1 BULL PLUG                         | 0.35    |
|                                     | 4037.96 |

## ROD DETAIL WellView 8/29/2010

|                              |        |
|------------------------------|--------|
| 1 1.5" POLISH ROD            | 22     |
| 147 3/4" N-78 D SUCKER RODS  | 3675   |
| 8 1.5" C SINKER BARS         | 200    |
| 1 INSERT ROD PUMP W/1.5" BOI | 20     |
|                              | 3921.5 |

PENROSE 3418' by RLM 3/18/2003

GRAYBURG - CMT'D

3420-22', 3452-54',

3492-94', 3522-24'

Grayburg @ 3544' by COFT 8/30/2011

Bad Csg 3560-3683' (8/2010)

Hole Size: 6 3/4"  
 Csg. Size: 5 1/2" 14# H-40  
 Set @: 3550'  
 Sks. Cmt.: 200 SKS  
 TOC @: 980' CALC ASSUMING 20% WASH OUT  
 Circ: Y/N: N

Hole Size: 4 3/4"  
 Csg Size: 4 1/2" OD 11.6# FL4S K-55  
 Set @: 3750 W/TOP @ SURFACE  
 Sks. Cmt.: 150 SKS DWN 4 1/2" X 5 1/2" ANN (1/28/2000)  
 TOC @: SURFACE  
 Circ: Y/N: N

San Andres 3871' by COFT 1/20/2011

San Andres \_Z2 3950' by COFT 1/26/2011

Fish (58' tailpipe) top at 4043'. Large formation gravel also found near fish, could not retrieve.

PBDT: 4102'

TD: OH 3750-4102'

Updated: 8/8/2016

By: NRTU

# PROPOSED

Lease Name: EAVES  
 Well No. 1  
 Location: 660' FNL & 660' FEL  
 UL\Sec.: A\10  
 TWN\SH\PRNGE 22S / 37E  
 COSTCENTER: UCLC60100

Field: EUNICE SOUTH  
 Reservoir: SAN ANDRES  
 GL: 3381'  
 KB TO GL: 8'  
 DFE:  
 Status: well down ~11/1/201

API No. : 30-025-10163  
 REFNO: FB1165  
 Spud Date: 1/10/1940  
 Comp. Date: 2/8/1940  
 County: LEA  
 State: NM

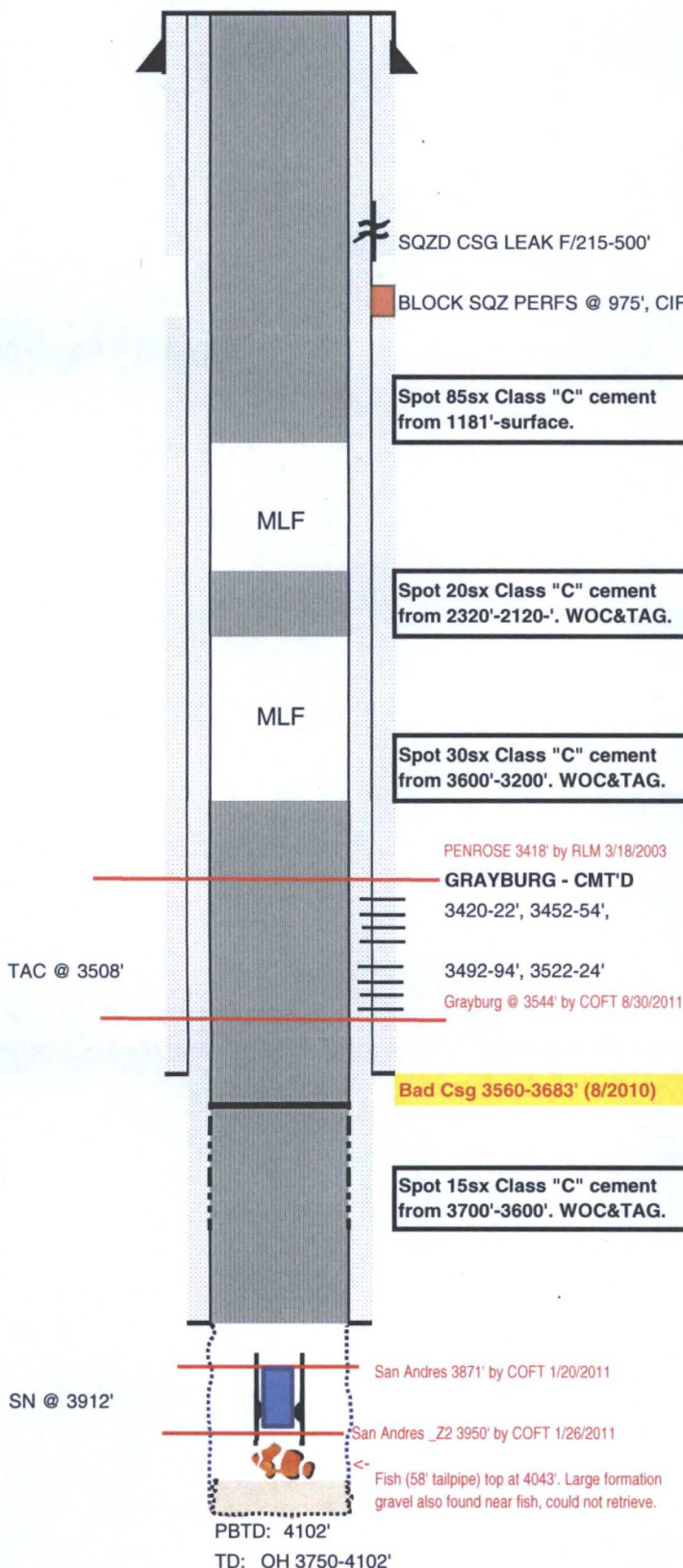

Hole Size: 13 3/4"  
 Csg. Size: 9 5/8" 3 GAUGE, SW  
 Set @: 250'  
 Sks. Cmt.: W/ 225 SKS  
 TOC @: SURFACE  
 Circ: Y/N: Y

Hole Size: 6 3/4"  
 Csg. Size: 5 1/2" 14# H-40  
 Set @: 3550'  
 Sks. Cmt.: 200 SKS  
 TOC @: 980' CALC ASSUMING 20% WASH OUT  
 Circ: Y/N: N

Hole Size: 4 3/4"  
 Csg Size: 4 1/2" OD 11.6# FL4S K-55  
 Set @: 3750 W/TOP @ SURFACE  
 Sks. Cmt.: 150 SKS DWN 4 1/2" X 5 1/2" ANN (1/28/2000)  
 TOC @: SURFACE  
 Circ: Y/N: N

Updated: 11/4/2016

By: LRQS