

UNITED STATES
DEPARTMENT OF THE INTERIOR
BUREAU OF LAND MANAGEMENT

OCD Hobbs

FORM APPROVED
OMB NO. 1004-0135
Expires: July 31, 2010

HOBBS OCD

DEC 09 2016

SUNDRY NOTICES AND REPORTS ON WELLS

Do not use this form for proposals to drill or to re-enter an abandoned well. Use form 3160-3 (APD) for such proposals.

RECEIVED

SUBMIT IN TRIPLICATE - Other instructions on reverse side.

5. Lease Serial No.
NMNM116575

6. If Indian, Allottee or Tribe Name

7. If Unit or CA/Agreement, Name and/or No.

8. Well Name and No.
MULTIPLE MULTIPLE9. API Well No.
30-025-4251510. Field and Pool, or Exploratory
PADUCA11. County or Parish, and State
LEA COUNTY COUNTY, NM

12. CHECK APPROPRIATE BOX(ES) TO INDICATE NATURE OF NOTICE, REPORT, OR OTHER DATA

TYPE OF SUBMISSION	TYPE OF ACTION			
<input checked="" type="checkbox"/> Notice of Intent	<input type="checkbox"/> Acidize	<input type="checkbox"/> Deepen	<input type="checkbox"/> Production (Start/Resume)	<input type="checkbox"/> Water Shut-Off
<input type="checkbox"/> Subsequent Report	<input type="checkbox"/> Alter Casing	<input type="checkbox"/> Fracture Treat	<input type="checkbox"/> Reclamation	<input type="checkbox"/> Well Integrity
<input type="checkbox"/> Final Abandonment Notice	<input type="checkbox"/> Casing Repair	<input checked="" type="checkbox"/> New Construction	<input type="checkbox"/> Recomplete	<input type="checkbox"/> Other
	<input type="checkbox"/> Change Plans	<input type="checkbox"/> Plug and Abandon	<input type="checkbox"/> Temporarily Abandon	
	<input type="checkbox"/> Convert to Injection	<input type="checkbox"/> Plug Back	<input type="checkbox"/> Water Disposal	



13. Describe Proposed or Completed Operation (clearly state all pertinent details, including estimated starting date of any proposed work and approximate duration thereof. If the proposal is to deepen directionally or recompleate horizontally, give subsurface locations and measured and true vertical depths of all pertinent markers and zones. Attach the Bond under which the work will be performed or provide the Bond No. on file with BLM/BIA. Required subsequent reports shall be filed within 30 days following completion of the involved operations. If the operation results in a multiple completion or recompleation in a new interval, a Form 3160-4 shall be filed once testing has been completed. Final Abandonment Notices shall be filed only after all requirements, including reclamation, have been completed, and the operator has determined that the site is ready for final inspection.)

✓ Rebel 20 Fed 1H (API 30-025-42515) & Rebel 20 Fed 5H (API 30-025-42769), Respectfully request approval to install a three phase 22.8/13.2kV overhead electric line starting at the combined Rebel 20 Fed 1H & Rebel 20 Fed 5H location in the NW/4 NW/4 of Section 20, T24S-32E extending 10,007.07 feet to the SE corner of Section 20. This line will connect into the Xcel Engery's proposed power line to provide power to existing and future wells within Section 20. See page 1, 2, and 3 of 11 in the attached plats for a more detailed description. Wire size will be 4/0 with 45'C4 poles. Approximately 45 poles. 10,007.07 feet (606.49 rods) by 30 feet in width containing 6.892 acres in the SE/4 SE/4; NE/4 SE/4; SE/4 NE/4; NE/4 NE/4; NW/4 NE/4; NE/4 NW/4; NW/4 NW/4 all in Section 20 T24S-R32E, Lea County, New Mexico.

Rebel 20 Fed 2H (API 30-025-42993) & Rebel 20 Fed 6H (API 30-025-42995), Respectfully request approval to install a three phase 22.8/13.2kV overhead electric line starting at a proposed

14. I hereby certify that the foregoing is true and correct. Electronic Submission #331347 verified by the BLM Well Information System For DEVON ENERGY PROD. CO. LP, sent to the Hobbs	
Name (Printed/Typed) GREGG LARSON	Title FIELD LANDMAN
Signature (Electronic Submission)	Date 02/11/2016

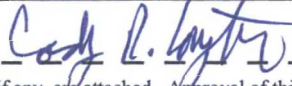
THIS SPACE FOR FEDERAL OR STATE OFFICE USE

Approved By 	Title  FIELD MANAGER	Date 11/29/16
Conditions of approval, if any, are attached. Approval of this notice does not warrant or certify that the applicant holds legal or equitable title to those rights in the subject lease which would entitle the applicant to conduct operations thereon.		Office CARLSBAD FIELD OFFICE

Title 18 U.S.C. Section 1001 and Title 43 U.S.C. Section 1212, make it a crime for any person knowingly and willfully to make to any department or agency of the United States any false, fictitious or fraudulent statements or representations as to any matter within its jurisdiction.

** OPERATOR-SUBMITTED ** OPERATOR-SUBMITTED ** OPERATOR-SUBMITTED **



Additional data for EC transaction #331347 that would not fit on the form

32. Additional remarks, continued

electric line in the NW/4 NE/4 of Section 20, T24S-32E extending 1,418.38 feet to the combined Rebel 20 Fed 2H & Rebel 20 Fed 6H location. See page 4, & 5 of 11 in the attached plats for a more detailed description. Wire size will be 1/0 with 45'C4 poles. Approximately 8 poles. 1,418.38 feet (85.96 rods) by 30 feet in width containing 0.977 acres in the NW/4 NE/4; NE/4 NW/4 in Section 20, T24S-R32E, Lea County, New Mexico.

Rebel 20 Fed 3H (API 30-025-42994) & Rebel 20 Fed 7H (API 30-025-42996), Respectfully request approval to install a three phase 22.8/13.2kV overhead electric line starting at a proposed electric line in the NW/4 NE/4 of Section 20, T24S-R32E extending 98.50 feet to the combined Rebel 20 Fed 3H & Rebel 20 Fed 7H location. See page 6 & 7 of 11 in the attached plats for a more detailed description. Wire size will be 1/0 with 45'C4 poles. Approximately 2 poles. 98.50 feet (5.97 rods) by 30' in width containing 0.068 acres in the NW/4 NE/4 in Section 20, T24S-R32E, Lea County, New Mexico.

Rebel 20 Fed 4H & Rebel 20 Fed 8H, Lease NMNM116575. This project will not be built until the APDs are approved and submitted. Three phase 22.8/13.2kV overhead electric line starting at a proposed electric line in the NE/4 NE/4 of Section 20, T24S-R32E extending 212.37 feet to the combined Rebel 20 Fed 4H & Rebel 20 Fed 8H location. See page 8 & 9 of 11 in the attached plats for a more detailed description. Wire size will be 1/0 with 45'C4 poles. Approximately 2 poles. 212.37 feet (12.87 rods) by 30' in width containing 0.146 acres in the NE/4 NE/4 in Section 20, T24S-R32E, Lea County, New Mexico.

Rebel DL Battery Connect, Lease NMNM116575. Respectfully request approval to install a three phase 22.8/13.2kV overhead electric line starting at a proposed electric line in the NE/4 NW/4; NW/4 NE/4 of Section 20, T24S-32E extending 50.03 feet to the Rebel DL CTB location. See the attached Rebel DL Battery Connect Electric Line plats for a more detailed description. Wire size will be 1/0 with 45'C4 poles. Approximately 2 poles. 50.03 feet (3.03 rods) by 30' in width Containing 0.035 acres in the NE/4 NW/4; NW/4 NE/4 in Section 20, T24S-R32E, Lea County, New Mexico.

See attached Plats.

Construction to begin as soon as approval is received.

Estimated duration 30 days.

Rebel 20 Federal 1H API 30-025-42515
Rebel 20 Federal 2H API 30-025-42993
Rebel 20 Federal 3H API 30-025-42994
Rebel 20 Federal 5H API 30-025-42769
Rebel 20 Federal 6H API 30-025-42995
Rebel 20 Federal 7H API 30-025-42996

EXHIBIT "A"
PAGE 1 of 11
ELECTRIC LINE PLAT
SECTION 20, T24S-R32E, N.M.P.M.
LEA COUNTY, NEW MEXICO

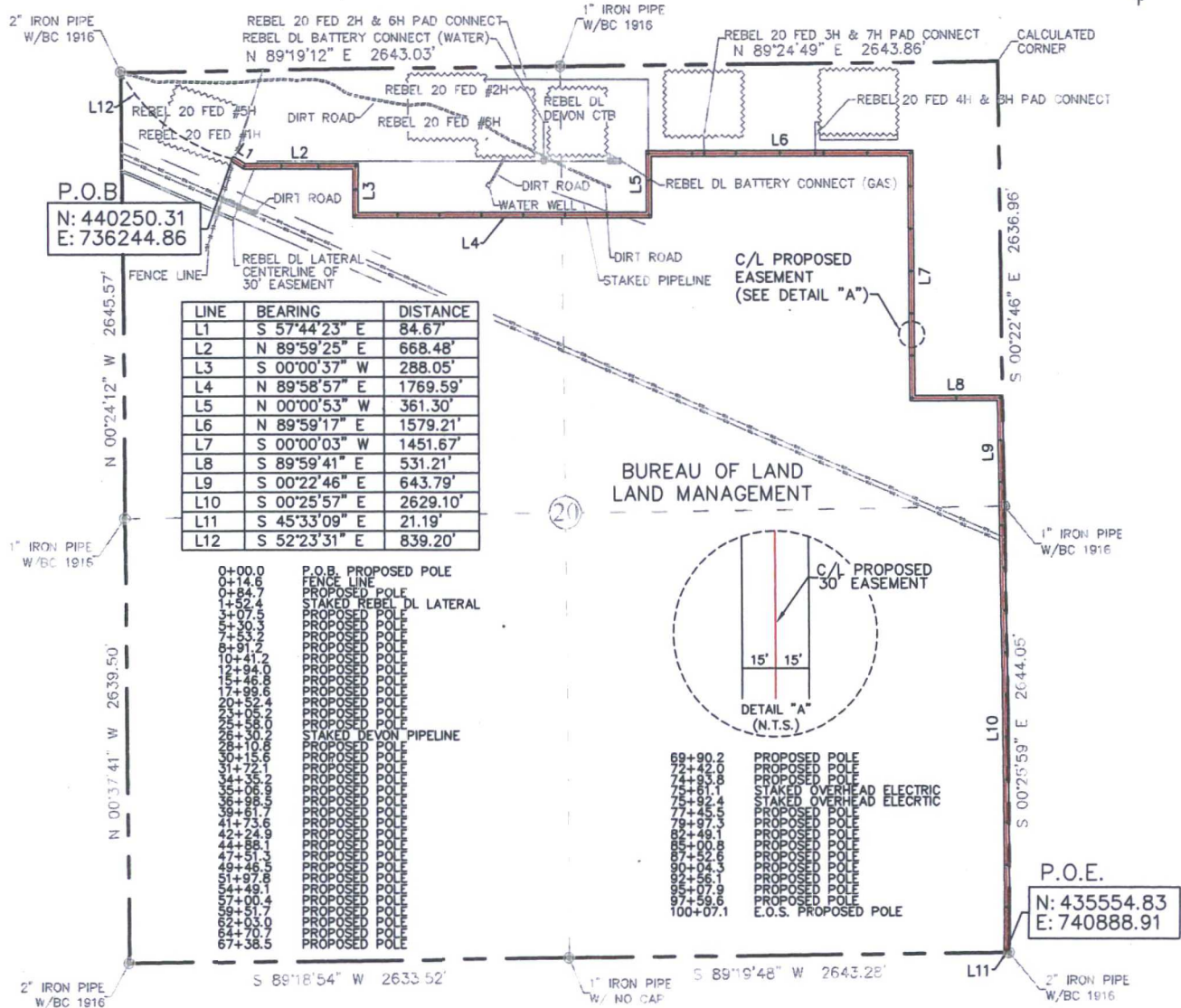

30' EASEMENT AREA = 6.892 ACRE(S)
10007.07 FEET OR 606.49 RODS

SEE THE ATTACHED LEGAL DESCRIPTION

Note: All bearings recited herein are based on the New Mexico State Plane Coordinate System, NAD 83, New Mexico East Zone 3001, US Survey Feet, all distances are grid.

I, B.L. Laman, New Mexico PLS No. 22404, hereby certify this survey to reflect an actual survey made on the ground under my supervision. This survey meets the minimum standards for surveying in New Mexico.

LEGEND
● POWER POLE

0 1000 2000

B.L. Laman PLS #22404
Date Signed: 01-15-2016
571 State Street, Jasper, TX.
(409) 202-5111 75951
Employee of Horizonrow, LLC

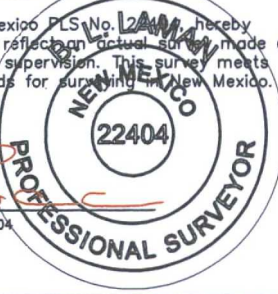

HORIZON ROW LLC

Drawn for:

devon

Drawn by: D. O'NEAL Date: 12/28/2015

DEVON ENERGY PRODUCTION COMPANY, L.P.	LINE NUMBER: EL7746
XCEL TO REBEL 20 FED 1H & 5H PAD CONNECT ELECTRIC LINE	WBS NUMBER: CC-112971.AL
PROPOSED 30' EASEMENT ON THE PROPERTY OF BUREAU OF LAND MANAGEMENT SECTION 20, T24S-R32E, N.M.P.M.	SCALE: 1" = 1000'
	REVISIONS:
	SHEET: 1 OF 11

**SECTION 20, T24S-R32E, N.M.P.M.,
LEA COUNTY, NEW MEXICO**

**ELECTRICAL LINE PLAT
LEGAL DESCRIPTION**

FOR

DEVON ENERGY PRODUCTION COMPANY, L.P.

BUREAU OF LAND MANAGEMENT

30' EASEMENT DESCRIPTION:

BEING an easement thirty (30) feet in width lying fifteen (15) feet on the right side and fifteen (15) feet on the left side of the survey centerline described below, being out of Section 20, Township 24 South, Range 32 East, N.M.P.M., Lea County, New Mexico, and being out of a parcel of land owned by the Bureau of Land Management. Said centerline of easement being more particularly described as follows:

Commencing from a 2" iron pipe w/ BC1916 found for the northwest corner of Section 20, T24S-R32E, N.M.P.M., Lea County, New Mexico;

Thence S 52°23'31" E, a distance of 839.20' to the **Point of Beginning** of this easement having coordinates of Northing=440250.31, Easting=736244.86 feet and continuing the following courses;

Thence S 57°44'23" E, a distance of 84.67' to an angle point;

Thence N 89°59'25" E, a distance of 668.48' to an angle point;

Thence S 00°00'37" W, a distance of 288.05' to an angle point;

Thence N 89°58'57" E, a distance of 1769.59' to an angle point;

Thence N 00°00'53" W, a distance of 361.30' to an angle point;

Thence N 89°59'17" E, a distance of 1579.21' to an angle point;

Thence S 00°00'03" W, a distance of 1451.67' to an angle point;

Thence S 89°59'41" E, a distance of 531.21' to an angle point;

Thence S 00°22'46" E, a distance of 643.79' to an angle point;

Thence S 00°25'57" E, a distance of 2629.10' to the **Point of Ending** having coordinates of Northing=435554.83, Easting=740888.91 feet, from said point a 2" iron pipe w/ BC1916 found for the southeast corner of Section 20, T24S-R32E, N.M.P.M., Lea County, New Mexico bears S 45°33'09" E a distance of 21.19', covering **10007.07' or 606.49 rods** and having an area of **6.892 Acre(s)**.

NOTES:

Bearings, distances and coordinates shown herein are based on New Mexico State Plane Coordinate System, NAD 83, East Zone 3001, US Survey Feet, all distances are grid.

I, B.L. Laman, New Mexico PLS No. 22404, hereby certify this survey to reflect an actual survey made on the ground under my supervision. This survey meets the minimum standards for surveying in New Mexico.

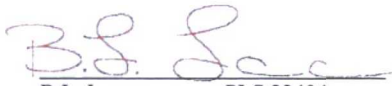

B.L. Laman PLS 22404
Date Signed: 01/15/2016
Horizon Row, LLC
571 State Street, Jasper, TX
(409) 202-5111 75951
Employee of Horizon Row, LLC



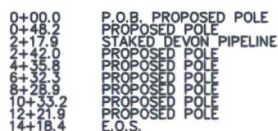

B.L. Laman PLS #22404
Date Signed: 01-15-2016
571 State Street, Jasper, TX.
(409) 202-5111 75951
Employee of Horizonrow, LLC

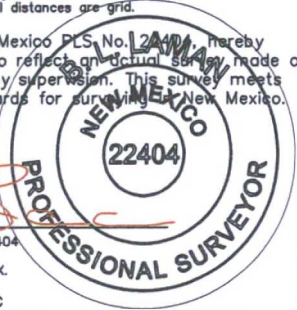

SECTION 20, T24S-R32E, N.M.P.M.,
LEA COUNTY, NEW MEXICO

ELECTRICAL LINE PLAT
LEGAL DESCRIPTION

FOR

DEVON ENERGY PRODUCTION COMPANY, L.P.

BUREAU OF LAND MANAGEMENT

30' EASEMENT DESCRIPTION:

BEING an easement thirty (30) feet in width lying fifteen (15) feet on the right side and fifteen (15) feet on the left side of the survey centerline described below, being out of Section 20, Township 24 South, Range 32 East, N.M.P.M., Lea County, New Mexico, and being out of a parcel of land owned by the Bureau of Land Management. Said centerline of easement being more particularly described as follows:

Commencing from a 1" iron pipe w/ BC1916 found for the east quarter corner of Section 20, T24S-R32E, N.M.P.M., Lea County, New Mexico;

Thence N 45°28'10" W, a distance of 2987.43' to the **Point of Beginning** of this easement having coordinates of Northing=440279.02, Easting=738754.39 feet and continuing the following courses;

Thence N 00°01'17" W, a distance of 435.83' to an angle point,

Thence N 89°59'32" W, a distance of 982.55' to the **Point of Ending** having coordinates of Northing=440714.98, Easting=737771.67 feet, from said point a 1" iron pipe w/ BC1916 found for the north quarter corner of Section 20, T24S-R32E, N.M.P.M., Lea County, New Mexico bears N 80°05'27" E a distance of 458.04', covering **1418.38' or 85.96 rods** and having an area of **0.977 acres**.

NOTES:

Bearings, distances and coordinates shown herein are based on New Mexico State Plane Coordinate System, NAD 83, East Zone 3001, US Survey Feet, all distances are grid.

I, B.L. Laman, New Mexico PLS No. 22404, hereby certify this survey to reflect an actual survey made on the ground under my supervision. This survey meets the minimum standards for surveying in New Mexico.



B.L. Laman PLS 22404
Date Signed: 01/15/2016
Horizon Row, LLC
571 State Street, Jasper, TX
(409) 202-5111 75951
Employee of Horizon Row, LLC



EXHIBIT "A"
PAGE 6 of 11
ELECTRIC LINE PLAT
SECTION 20, T24S-R32E, N.M.P.M.
LEA COUNTY, NEW MEXICO

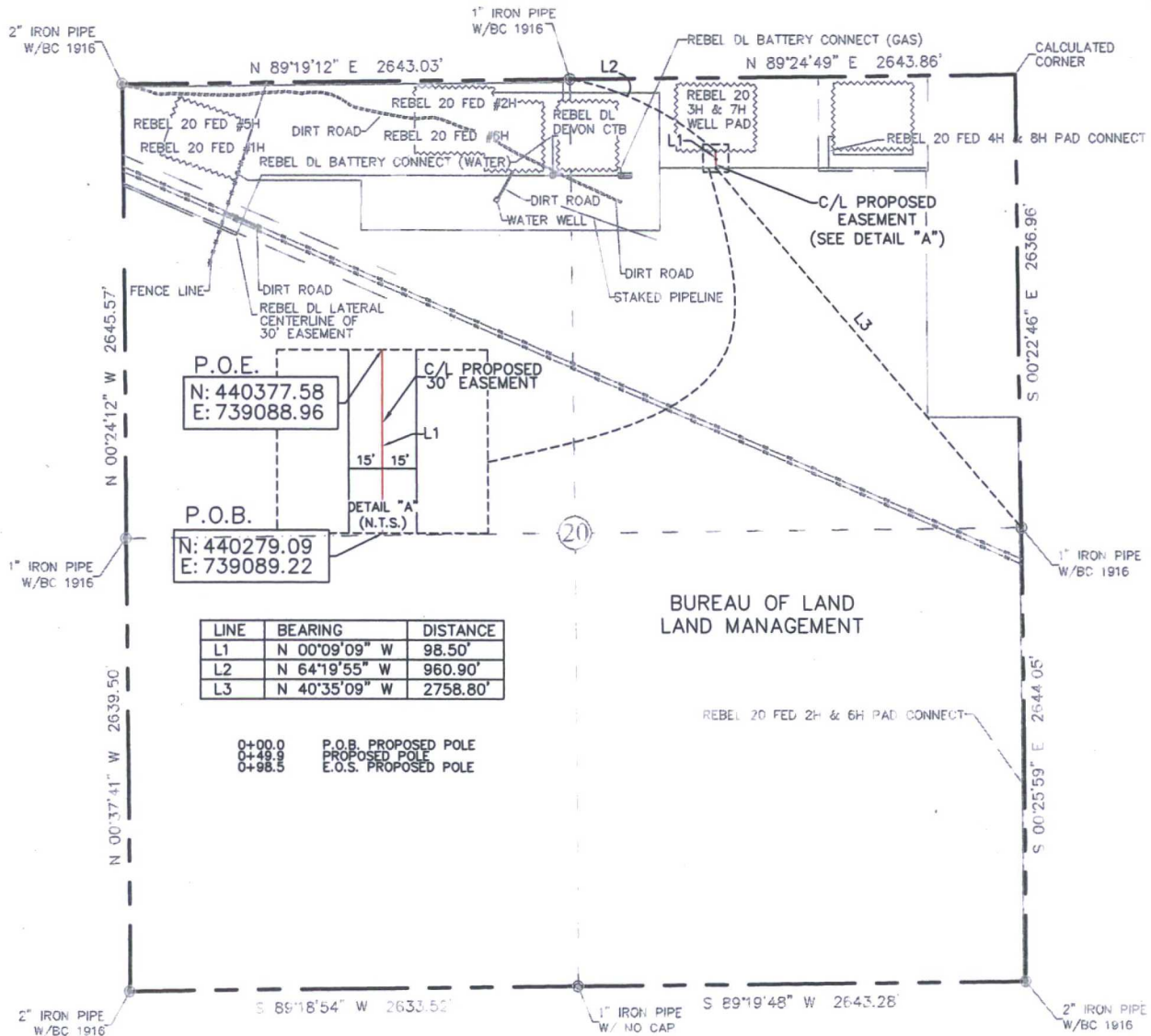

30' EASEMENT AREA = 0.068 ACRE(S)
98.50 FEET OR 5.97 RODS

SEE THE ATTACHED LEGAL DESCRIPTION

Note: All bearings recited herein are based on the New Mexico State Plane Coordinate System, NAD 83, New Mexico East Zone 3001, US Survey Feet, all distances are grid.

I, B.L. Laman, New Mexico PLS No. 22404, hereby certify this survey to reflect an actual survey made on the ground under my supervision. This survey meets the minimum standards for surveying in New Mexico.

LEGEND
● POWER POLE

0 1000 2000

B.L. Laman PLS #22404
Date Signed: 01-15-2016
571 State Street, Jasper, TX.
(409) 202-5111 75951
Employee of Horizonrow, LLC

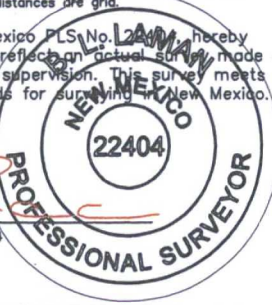

HORIZON ROW LLC

Drawn for:

Drawn by:
D. O'NEAL

Date: 12/29/2015

devon

DEVON ENERGY PRODUCTION COMPANY, L.P.
REBEL 20 FED 3H & 7H
PAD CONNECT ELECTRIC LINE

PROPOSED 30' EASEMENT
ON THE PROPERTY OF
BUREAU OF LAND MANAGEMENT
SECTION 20, T24S-R32E, N.M.P.M.

LINE NUMBER:
EL7748
WBS NUMBER:
CC-112971.AL
SCALE:
1" = 1000'
REVISIONS:
SHEET:
6 OF 11

SECTION 20, T24S-R32E, N.M.P.M.,
LEA COUNTY, NEW MEXICO

ELECTRICAL LINE PLAT
LEGAL DESCRIPTION

FOR

DEVON ENERGY PRODUCTION COMPANY, L.P.

BUREAU OF LAND MANAGEMENT

30' EASEMENT DESCRIPTION:

BEING an easement thirty (30) feet in width lying fifteen (15) feet on the right side and fifteen (15) feet on the left side of the survey centerline described below, being out of Section 20, Township 24 South, Range 32 East, N.M.P.M., Lea County, New Mexico, and being out of a parcel of land owned by the Bureau of Land Management. Said centerline of easement being more particularly described as follows:

Commencing from a 1" iron pipe w/ BC1916 found for the east quarter corner of Section 20, T24S-R32E, N.M.P.M., Lea County, New Mexico;

Thence N 40°35'09" W, a distance of 2758.80' to the **Point of Beginning** of this easement having coordinates of Northing=440279.09, Easting=739089.22 feet and continuing the following courses;

Thence N 00°09'09" W, a distance of 98.50' to the **Point of Ending** having coordinates of Northing=440377.58, Easting=739088.96 feet, from said point a 1" iron pipe w/ BC1916 found for the north quarter corner of Section 20, T24S-R32E, N.M.P.M., Lea County, New Mexico bears N 64°19'55" W a distance of 960.90', covering **98.50' or 5.97 rods** and having an area of **0.068 acres**.

NOTES:

Bearings, distances and coordinates shown herein are based on New Mexico State Plane Coordinate System, NAD 83, East Zone 3001, US Survey Feet, all distances are grid.

I, B.L. Laman, New Mexico PLS No. 22404, hereby certify this survey to reflect an actual survey made on the ground under my supervision. This survey meets the minimum standards for surveying in New Mexico.



B.L. Laman PLS 22404
Date Signed: 01/15/2016
Horizon Row, LLC
571 State Street, Jasper, TX
(409) 202-5111 75951
Employee of Horizon Row, LLC



EXHIBIT "A"
PAGE 8 of 11
ELECTRIC LINE PLAT
SECTION 20, T24S-R32E, N.M.P.M.
LEA COUNTY, NEW MEXICO

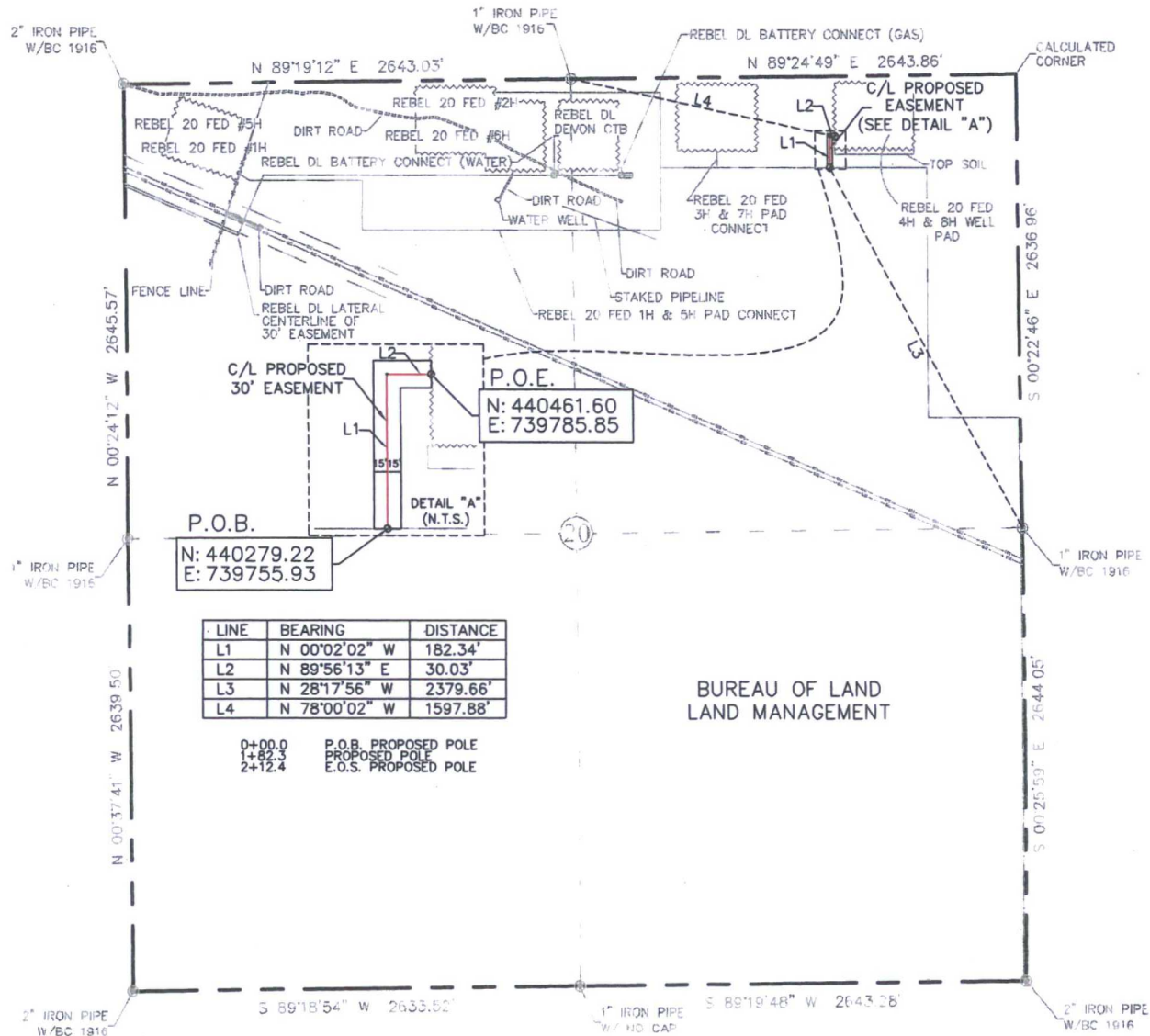

30' EASEMENT AREA = 0.146 ACRE(S)
212.37 FEET OR 12.87 RODS

SEE THE ATTACHED LEGAL DESCRIPTION

Note: All bearings recited herein are based on the New Mexico State Plane Coordinate System, NAD 83, New Mexico East Zone 3001, US Survey Feet, all distances are grid.

I, B.L. Laman, New Mexico PLS No. 22404, hereby certify this survey to reflect an actual survey made on the ground under my supervision. This survey meets the minimum standards for surveying in New Mexico.

LEGEND
• POWER POLE

0 1000 2000

B.L. Laman PLS #22404
Date Signed: 01-15-2016
571 State Street, Jasper, TX.
(409) 202-5111 75951
Employee of Horizonrow, LLC

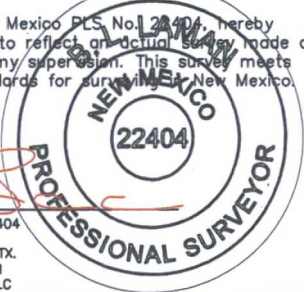

HORIZON ROW LLC
Drawn for:
devon
Drawn by: D. O'NEAL
Date: 12/30/2015

DEVON ENERGY PRODUCTION COMPANY, L.P. REBEL 20 FED 4H & 8H PAD CONNECT ELECTRIC LINE	LINE NUMBER: EL7749
PROPOSED 30' EASEMENT ON THE PROPERTY OF BUREAU OF LAND MANAGEMENT SECTION 20, T24S-R32E, N.M.P.M.	WBS NUMBER: CC-112971.AL
	SCALE: 1" = 1000'
	REVISIONS:
	SHEET: 8 OF 11

SECTION 20, T24S-R32E, N.M.P.M.,
LEA COUNTY, NEW MEXICO

ELECTRICAL LINE PLAT
LEGAL DESCRIPTION

FOR

DEVON ENERGY PRODUCTION COMPANY, L.P.

BUREAU OF LAND MANAGEMENT

30' EASEMENT DESCRIPTION:

BEING an easement thirty (30) feet in width lying fifteen (15) feet on the right side and fifteen (15) feet on the left side of the survey centerline described below, being out of Section 20, Township 24 South, Range 32 East, N.M.P.M., Lea County, New Mexico, and being out of a parcel of land owned by the Bureau of Land Management. Said centerline of easement being more particularly described as follows:

Commencing from a 1" iron pipe w/ BC1916 found for the east quarter corner of Section 20, T24S-R32E, N.M.P.M., Lea County, New Mexico;

Thence N 28°17'56" W, a distance of 2379.66' to the **Point of Beginning** of this easement having coordinates of Northing=440279.22, Easting=739755.93 feet and continuing the following courses;

Thence N 00°02'02" W, a distance of 182.34' to an angle point.

Thence N 89°56'13" E, a distance of 30.03' to the **Point of Ending** having coordinates of Northing=440461.60, Easting=739785.85 feet, from said point a 1" iron pipe w/ BC1916 found for the north quarter corner of Section 20, T24S-R32E, N.M.P.M., Lea County, New Mexico bears N 78°00'02" W a distance of 1597.88', covering **212.37' or 12.87 rods** and having an area of **0.146 acres**.

NOTES:

Bearings, distances and coordinates shown herein are based on New Mexico State Plane Coordinate System, NAD 83, East Zone 3001, US Survey Feet, all distances are grid.

I, B.L. Laman, New Mexico PLS No. 22404, hereby certify this survey to reflect an actual survey made on the ground under my supervision. This survey meets the minimum standards for surveying in New Mexico.



B.L. Laman PLS 22404
Date Signed: 01/15/2016
Horizon Row, LLC
571 State Street, Jasper, TX
(409) 202-5111 75951
Employee of Horizon Row, LLC



EXHIBIT "A"

PAGE 10 of 11

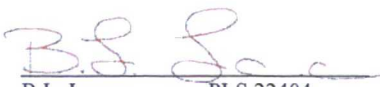
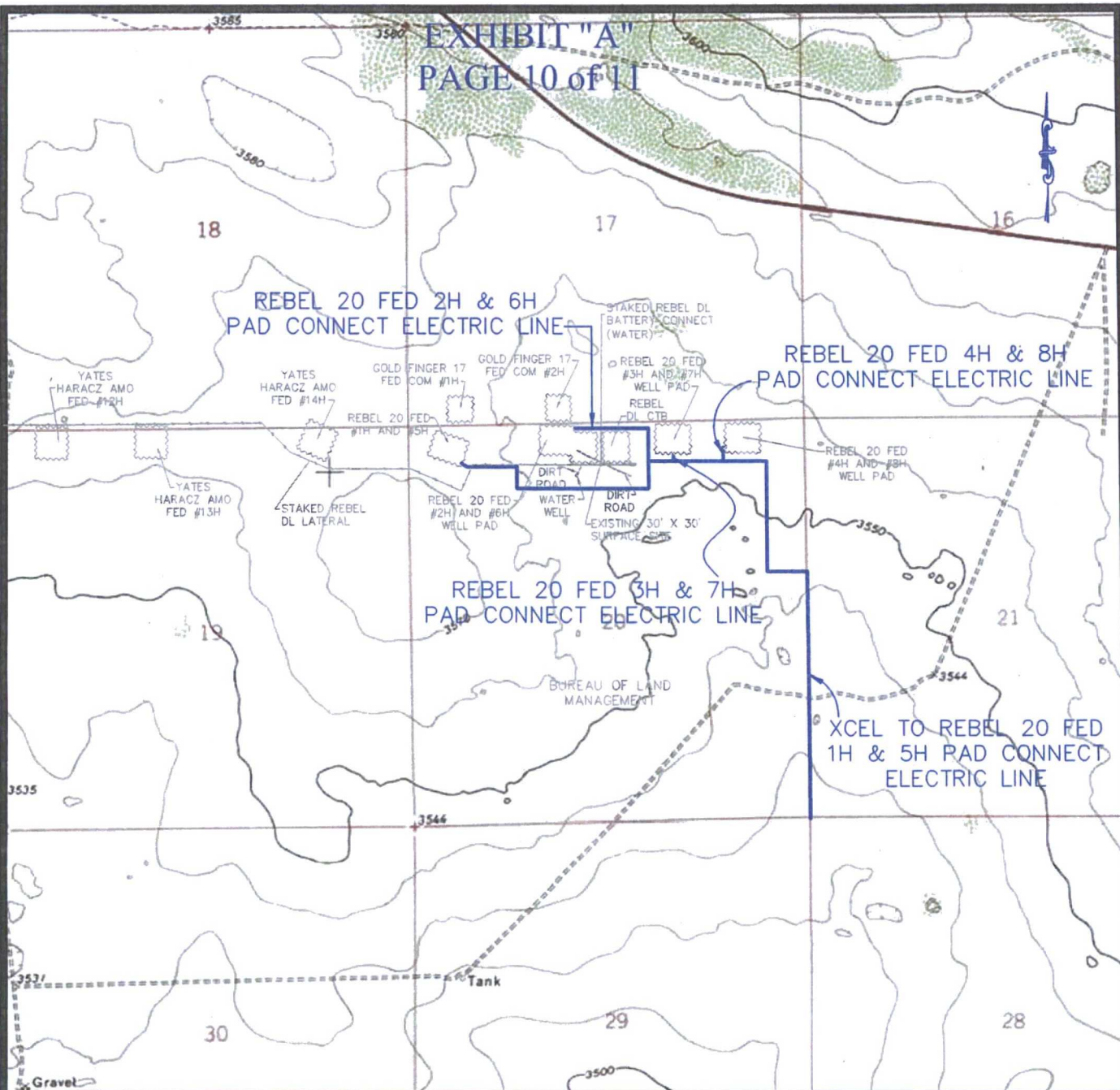

QUAD MAP

SECTION 20, T24S-R32E, N.M.P.M.;
LEA COUNTY, NEW MEXICO

	WBS NUMBER:	LINE NUMBER:
XCEL TO REBEL 20 FED 1H & 5H PAD CONNECT ELECTRIC LINE	CC-112971.AL	EL7746
REBEL 20 FED 2H & 6H PAD CONNECT ELECTRIC LINE	CC-112971.AL	EL7747
REBEL 20 FED 3H & 7H PAD CONNECT ELECTRIC LINE	CC-112971.AL	EL7748
REBEL 20 FED 4H & 8H PAD CONNECT ELECTRIC LINE	CC-112971.AL	EL7749
HORIZON ROW LLC		SCALE: 1" = 2000'
Drawn for:	DEVON ENERGY PRODUCTION COMPANY, L.P. XCEL TO REBEL 20 FED 1H & 5H REBEL 20 FED 2H, 3H, 4H, 6H, 7H & 8H PAD CONNECT ELECTRIC LINES	
Drawn by: D. O'Neal	Date: 12/28/2015	REVISIONS: SHEET: 10 OF 11
PROPOSED 30' EASEMENT ON THE PROPERTY OF BUREAU OF LAND MANAGEMENT		

EXHIBIT "A"

PAGE 11 of 11

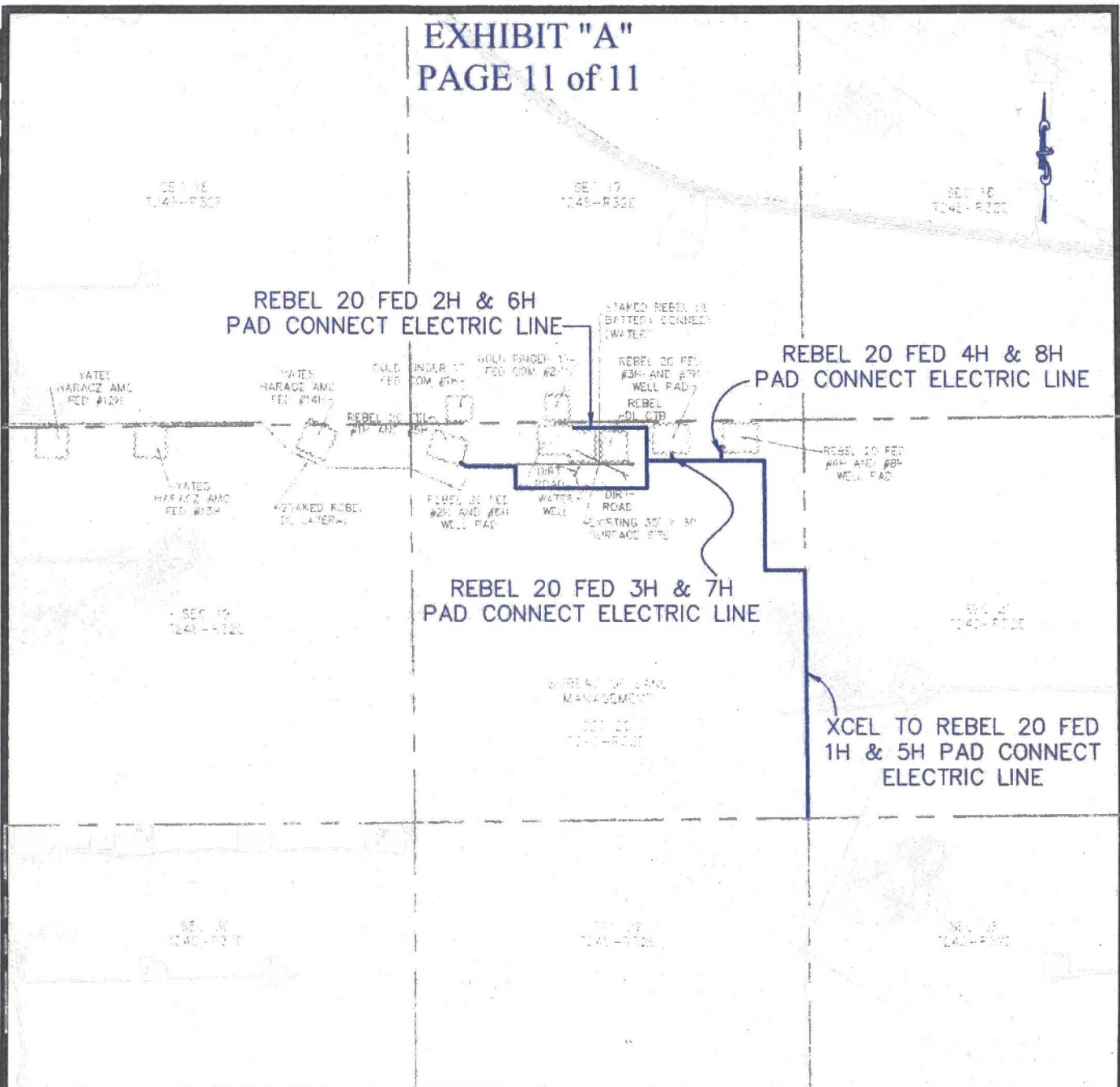

AERIAL MAP

SECTION 20, T24S-R32E, N.M.P.M.;
LEA COUNTY, NEW MEXICO

		WBS NUMBER:	LINE NUMBER:
XCEL TO REBEL 20 FED 1H & 5H PAD CONNECT ELECTRIC LINE		CC-112971.AL	EL7746
REBEL 20 FED 2H & 6H PAD CONNECT ELECTRIC LINE		CC-112971.AL	EL7747
REBEL 20 FED 3H & 7H PAD CONNECT ELECTRIC LINE		CC-112971.AL	EL7748
REBEL 20 FED 4H & 8H PAD CONNECT ELECTRIC LINE		CC-112971.AL	EL7749
HORIZON ROW LLC		DEVON ENERGY PRODUCTION COMPANY, L.P.	
Drawn for:		XCEL TO REBEL 20 FED 1H & 5H	
		REBEL 20 FED 2H, 3H, 4H, 6H, 7H & 8H	
		PAD CONNECT ELECTRIC LINES	
		SCALE: 1" = 2000'	
		REVISIONS:	
		SHEET: 11 OF 11	
Devon		PROPOSED 30' EASEMENT ON THE PROPERTY OF BUREAU OF LAND MANAGEMENT	
Drawn by: D. O'Neal	Date: 12/28/2015		

EXHIBIT "A"
PAGE 1 of 4
ELECTRIC LINE PLAT
SECTION 20, T24S-R32E, N.M.P.M.
LEA COUNTY, NEW MEXICO

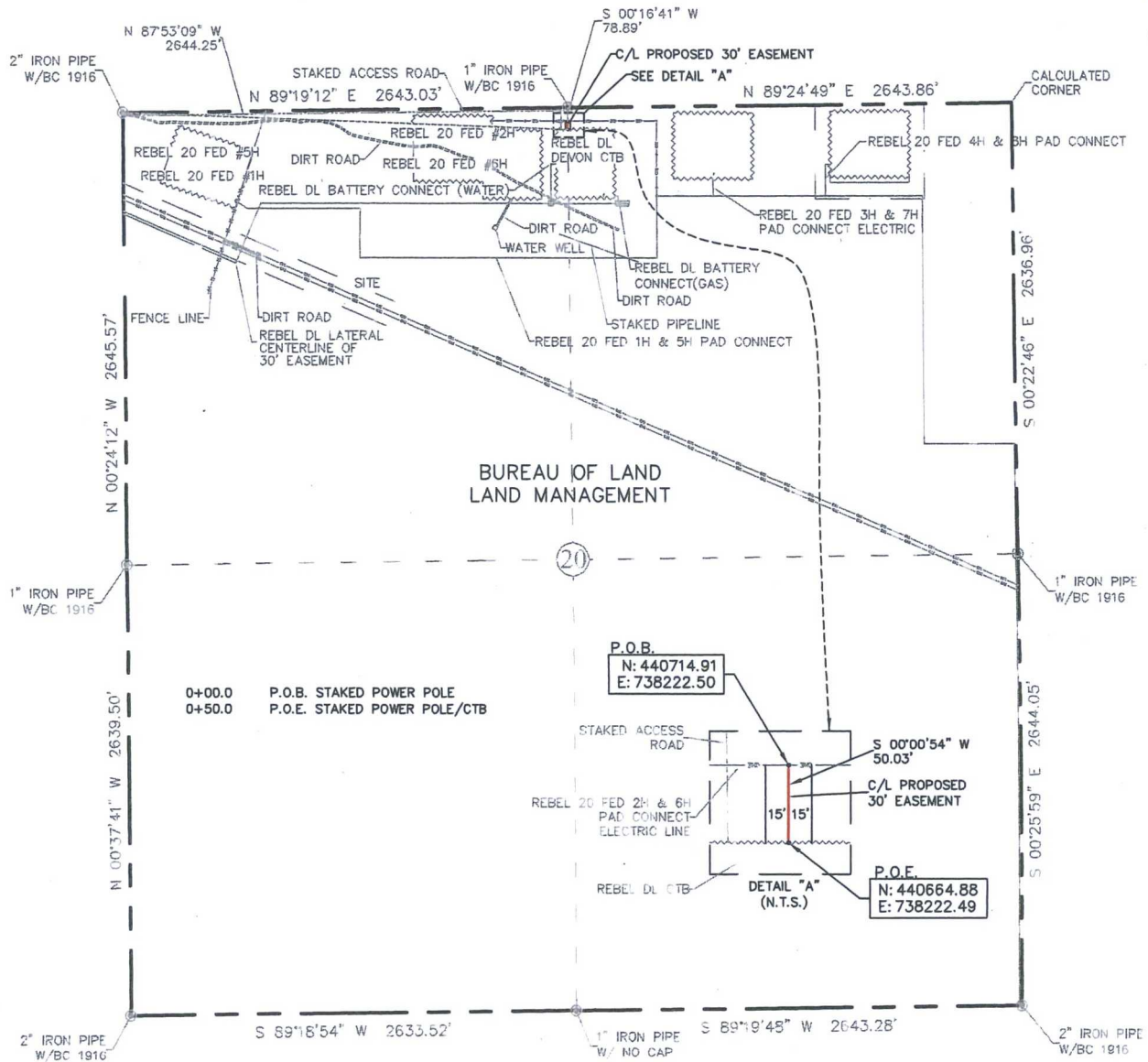

30' EASEMENT AREA = 0.035 ACRE(S)
50.03 FEET OR 3.03 RODS

SEE THE ATTACHED LEGAL DESCRIPTION

Note: All bearings recited herein are based on the New Mexico State Plane Coordinate System, NAD 83, New Mexico East Zone 3001, US Survey Feet, all distances are grid.

I, B.L. Laman, New Mexico PLS No. 22404, hereby certify this survey to reflect an actual survey made on the ground under my supervision. This survey meets the minimum standards for surveying in New Mexico.

LEGEND

• POWER POLE

0 1000 2000



B.L. Laman PLS #22404
Date Signed: 02-08-2016
571 State Street, Jasper, TX.
(409) 202-5111 75951
Employee of Horizonrow, LLC

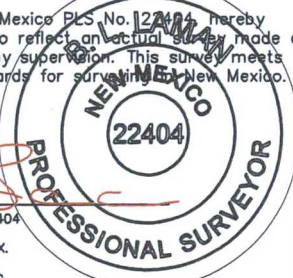

HORIZON ROW LLC

Drawn for:

devon

Drawn by:
CHRIS MAAS

Date: 02/04/2016

DEVON ENERGY PRODUCTION COMPANY, L.P.

REBEL DL BATTERY
CONNECT ELECTRIC LINE

PROPOSED 30' EASEMENT
ON THE PROPERTY OF
BUREAU OF LAND MANAGEMENT
SECTION 20, T24S-R32E, N.M.P.M.

LINE NUMBER:
EL7750

WBS NUMBER:
CC-112971.AL

SCALE:
1" = 1000'

REVISIONS:

SHEET:
1 OF 4

SECTION 20, T24S-R32E, N.M.P.M.,
LEA COUNTY, NEW MEXICO

ELECTRICAL LINE PLAT
LEGAL DESCRIPTION

FOR

DEVON ENERGY PRODUCTION COMPANY, L.P.

BUREAU OF LAND MANAGEMENT

30' EASEMENT DESCRIPTION:

BEING an easement thirty (30) feet in width lying fifteen (15) feet on the right side and fifteen (15) feet on the left side of the survey centerline described below, being out of the northwest corner (NW1/4) and the northeast corner (NE1/4) of Section 20, Township 24 South, Range 32 East, N.M.P.M., Lea County, New Mexico, and being out of a parcel of land owned by the Bureau of Land Management. Said centerline of easement being more particularly described as follows:

Commencing from a 1" iron pipe w/ BC1916 found for the north quarter corner of Section 20, T24S-R32E, N.M.P.M., Lea County, New Mexico;

Thence S 00°16'41" W, a distance of 78.89' to the **Point of Beginning** of this easement having coordinates of Northing=440714.91, Easting=738222.50 feet and continuing the following course;

Thence S 00°00'54" W, a distance of 50.03' to the **Point of Ending** having coordinates of Northing=440664.88, Easting=738222.49 feet, from said point a 2" iron pipe w/ BC1916 found for the northwest corner of Section 20, T24S-R32E, N.M.P.M., Lea County, New Mexico bears N 87°53'09" W a distance of 2644.25', covering **50.03' or 3.03 rods** and having an area of **0.035 acres**.

NOTES:

Bearings, distances and coordinates shown herein are based on New Mexico State Plane Coordinate System, NAD 83, East Zone 3001, US Survey Feet, all distances are grid.

I, B.L. Laman, New Mexico PLS No. 22404, hereby certify this survey to reflect an actual survey made on the ground under my supervision. This survey meets the minimum standards for surveying in New Mexico.

B.L. Laman PLS 22404

Date Signed: 02/08/2016

Horizon Row, LLC

571 State Street, Jasper, TX

(409) 202-5111 75951

Employee of Horizon Row, LLC



[illegible]

SECTION 20, T24S-R32E, N.M.P.M.;
LEA COUNTY, NEW MEXICO

HORIZON ROW LLC Drawn for:  		DEVON ENERGY PRODUCTION COMPANY, L.P. REBEL DL BATTERY CONNECT ELECTRIC LINE	LINE NUMBER: EL7750 WBS NUMBER: CC-112971.AL SCALE: 1" = 1000' REVISIONS: SHEET: 3 OF 4
Drawn by: CHRIS MAAS	Date: 02/04/2016	PROPOSED 30' EASEMENT ON THE PROPERTY OF BUREAU OF LAND MANAGEMENT SECTION 20, T24S-R32E, N.M.P.M.	

EXHIBIT "A"

PAGE 4 of 4

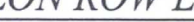
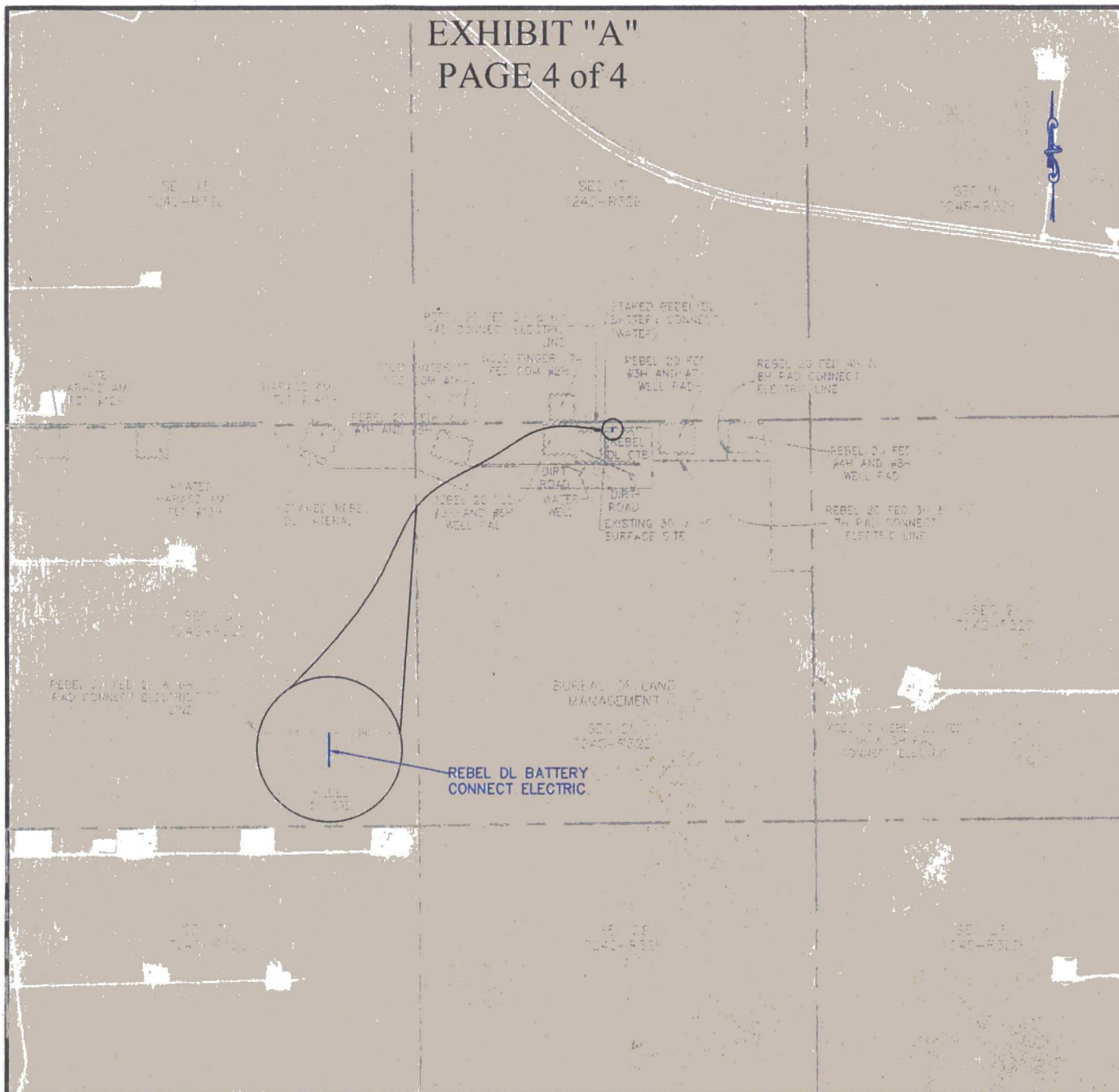

AERIAL MAP

SECTION 20, T24S-R32E, N.M.P.M.;
LEA COUNTY, NEW MEXICO

HORIZON ROW LLC

Drawn for:

devon

Drawn by:
CHRIS MAAS

Date: 02/04/2016

DEVON ENERGY PRODUCTION COMPANY, L.P.

REBEL DL BATTERY
CONNECT ELECTRIC LINE

PROPOSED 30' EASEMENT
ON THE PROPERTY OF
BUREAU OF LAND MANAGEMENT
SECTION 20, T24S-R32E, N.M.P.M.

LINE NUMBER:
EL7750

WBS NUMBER:
CC-112971.AL

SCALE:
1" = 1000'

REVISIONS:

SHEET:
4 OF 4

Company Reference: Devon Energy Production Company, L.P.

Well No. & Name: Rebel Electric Lines

STANDARD STIPULATIONS FOR OVERHEAD ELECTRIC DISTRIBUTION LINES

A copy of the grant and attachments, including stipulations, survey plat and/or map, will be on location during construction. BLM personnel may request to you a copy of your permit during construction to ensure compliance with all stipulations.

Holder agrees to comply with the following stipulations to the satisfaction of the Authorized Officer:

1. The holder shall indemnify the United States against any liability for damage to life or property arising from the occupancy or use of public lands under this grant.
2. The holder shall comply with all applicable Federal laws and regulations existing or hereafter enacted or promulgated. In any event, the holder shall comply with the Toxic Substances Control Act of 1976 as amended, 15 USC 2601 et seq. (1982) with regards to any toxic substances that are used, generated by or stored on the right-of-way or on facilities authorized under this right-of-way grant. (See 40 CFR, Part 702-799 and especially, provisions on polychlorinated biphenyls, 40 CFR 761.1-761.193.) Additionally, any release of toxic substances (leaks, spills, etc.) in excess of the reportable quantity established by 40 CFR, Part 117 shall be reported as required by the Comprehensive Environmental Response, Compensation, and Liability Act, section 102b. A copy of any report required or requested by any Federal agency or State government as a result of a reportable release or spill of any toxic substances shall be furnished to the authorized officer concurrent with the filing of the reports to the involved Federal agency or State government.
3. The holder agrees to indemnify the United States against any liability arising from the release of any hazardous substance or hazardous waste (as these terms are defined in the Comprehensive Environmental Response, Compensation and Liability Act of 1980, 42 U.S.C. 9601, et seq. or the Resource Conservation and Recovery Act, 42 U.S.C. 6901, et seq.) on the Right-of-Way (unless the release or threatened release is wholly unrelated to the Right-of-Way holder's activity on the Right-of-Way), or resulting from the activity of the Right-of-Way holder on the Right-of-Way. This agreement applies without regard to whether a release is caused by the holder, its agent, or unrelated third parties.
4. There will be no clearing or blading of the right-of-way unless otherwise agreed to in writing by the Authorized Officer.
5. Power lines shall be constructed and designed in accordance to standards outlined in "Suggested Practices for Avian Protection on Power lines: The State of the Art in 2006" Edison Electric Institute, APLIC, and the California Energy Commission 2006 . The holder shall assume the burden and expense of proving that pole designs not shown in the above publication deter raptor perching, roosting, and nesting. Such proof shall be provided by a raptor expert approved by the Authorized Officer. The BLM reserves the right to require modification or additions to all powerline structures placed on this right-of-way, should they be necessary to

ensure the safety of large perching birds. Such modifications and/or additions shall be made by the holder without liability or expense to the United States.

Raptor deterrence will consist of but not limited to the following: triangle perch discouragers shall be placed on each side of the cross arms and a nonconductive perching deterrence shall be placed on all vertical poles that extend past the cross arms.

6. The holder shall minimize disturbance to existing fences and other improvements on public lands. The holder is required to promptly repair improvements to at least their former state. Functional use of these improvements will be maintained at all times. The holder will contact the owner of any improvements prior to disturbing them. When necessary to pass through a fence line, the fence shall be braced on both sides of the passageway prior to cutting the fence. No permanent gates will be allowed unless approved by the Authorized Officer.

7. The BLM serial number assigned to this authorization shall be posted in a permanent, conspicuous manner where the power line crosses roads and at all serviced facilities. Numbers will be at least two inches high and will be affixed to the pole nearest the road crossing and at the facilities served.

8. Upon cancellation, relinquishment, or expiration of this grant, the holder shall comply with those abandonment procedures as prescribed by the Authorized Officer.

9. All surface structures (poles, lines, transformers, etc.) shall be removed within 180 days of abandonment, relinquishment, or termination of use of the serviced facility or facilities or within 180 days of abandonment, relinquishment, cancellation, or expiration of this grant, whichever comes first. This will not apply where the power line extends service to an active, adjoining facility or facilities.

10. Any cultural and/or paleontological resource (historic or prehistoric site or object) discovered by the holder, or any person working on his behalf, on public or Federal land shall be immediately reported to the Authorized Officer. Holder shall suspend all operations in the immediate area of such discovery until written authorization to proceed is issued by the Authorized Officer. An evaluation of the discovery will be made by the Authorized Officer to determine appropriate actions to prevent the loss of significant cultural or scientific values. The holder will be responsible for the cost of evaluation and any decision as to proper mitigation measures will be made by the Authorized Officer after consulting with the holder.

11. Special Stipulations:

- For reclamation remove poles, lines, transformer, etc. and dispose of properly.
- Fill in any holes from the poles removed.

Timing Limitation Stipulation/Condition of Approval for Lesser Prairie-Chicken:

In May 2008, the Pecos District Special Status Species Resource Management Plan Amendment (RMPA) was approved and is being implemented. In addition to the standard practices that minimize impacts, as listed above, the following COA will apply:

- Timing Limitation Stipulation / Condition of Approval for lesser prairie-chicken, to minimize noise associated impacts which could disrupt breeding and nesting activities.

A biological monitor shall be present prior to the beginning of construction in order to make sure that any active nests or burrows observed during surveys are no longer active.

Power lines shall be constructed and designed in accordance to standards outlined in "Suggested Practices for Avian Protection on Power lines: The State of the Art in 2006" Edison Electric Institute, APLIC, and the California Energy Commission 2006. The holder shall assume the burden and expense of proving that pole designs not shown in the above publication deter raptor perching, roosting, and nesting. Such proof shall be provided by a raptor expert approved by the Authorized Officer. The BLM reserves the right to require modification or additions to all power line structures placed on this right-of-way, should they be necessary to ensure the safety of large perching birds. The holder without liability or expense shall make such modifications and/or additions to the United States

Any damage to structures that provide water to livestock throughout the life of the well, caused by operations from the well site, must be immediately corrected by the operator. The operator must notify the BLM office (575-234-5972) and the private surface landowner or the grazing allotment holder if any damage occurs to structures that provide water to livestock.

The operator must contact the allotment holder prior to construction to identify the location of the pipeline. The operator must take measures to protect the pipeline from compression or other damages. If the pipeline is damaged or compromised in any way near the proposed project as a result of oil and gas activity, the operator is responsible for repairing the pipeline immediately. The operator must notify the BLM office (575-234-5972) and the private surface landowner or the grazing allotment holder if any damage occurs to structures that provide water to livestock.

During construction, the proponent shall minimize disturbance to existing fences, water lines, troughs, windmills, and other improvements on public lands. The proponent is required to promptly repair improvements to at least their former state. Functional use of these improvements will be maintained at all times. The holder will contact the grazing permittee/allottee prior to disturbing any range improvement projects. When necessary to pass through a fence line, the fence shall be braced on both sides of the passageway prior to cutting of the fence. No permanent gates will be allowed unless approved by the Authorized Officer.