

Submit 1 Copy To Appropriate District Office
 District I - (575) 393-6161
 1625 N. French Dr., Hobbs, NM 88240
 District II - (575) 748-1283
 811 S. First St., Artesia, NM 88210
 District III - (505) 334-6178
 1000 Rio Brazos Rd., Aztec, NM 87410
 District IV - (505) 476-3460
 1220 S. St. Francis Dr., Santa Fe, NM 87505

State of New Mexico DEC 14 2016
 Energy, Minerals and Natural Resources

Form C-103
 Revised July 18, 2013

OIL CONSERVATION DIVISION
 1220 South St. Francis Dr.
 Santa Fe, NM 87505

SUNDRY NOTICES AND REPORTS ON WELLS (DO NOT USE THIS FORM FOR PROPOSALS TO DRILL OR TO DEEPEN OR PLUG BACK TO A DIFFERENT RESERVOIR. USE "APPLICATION FOR PERMIT" (FORM C-101) FOR SUCH PROPOSALS.)		WELL API NO. 30-025-05227
1. Type of Well: Oil Well <input checked="" type="checkbox"/> Gas Well <input type="checkbox"/> Other <input type="checkbox"/>		5. Indicate Type of Lease STATE <input checked="" type="checkbox"/> FEE <input type="checkbox"/>
2. Name of Operator Resolute Natural Resources Co., LLC		6. State Oil & Gas Lease No.
3. Address of Operator 1700 Lincoln St, Ste 2800 Denver, CO 80203		7. Lease Name or Unit Agreement Name State "T" <u>Devonian</u>
4. Well Location Unit Letter <u>F</u> : <u>1980</u> feet from the <u>north</u> line and <u>1980</u> feet from the <u>west</u> line Section <u>2</u> Township <u>15S</u> Range <u>37E</u> NMPM County <u>Lea</u>		8. Well Number <u>2</u>
11. Elevation (Show whether DR, RKB, RT, GR, etc.) 3802' GL		9. OGRID Number 295770
10. Pool name or Wildcat Devonian		

12. Check Appropriate Box to Indicate Nature of Notice, Report or Other Data

NOTICE OF INTENTION TO: PERFORM REMEDIAL WORK <input type="checkbox"/> PLUG AND ABANDON <input checked="" type="checkbox"/> TEMPORARILY ABANDON <input type="checkbox"/> CHANGE PLANS <input type="checkbox"/> PULL OR ALTER CASING <input type="checkbox"/> MULTIPLE COMPL <input type="checkbox"/> DOWNHOLE COMMINGLE <input type="checkbox"/> CLOSED-LOOP SYSTEM <input type="checkbox"/> OTHER: <input type="checkbox"/>		SUBSEQUENT REMEDIAL WORK COMMENCE DRILLING OPNS. CASING/CEMENT JOB OTHER:	INT TO PA <u>Pm x</u> P&A NR _____ P&A R _____
--	--	---	--

13. Describe proposed or completed operations. (Clearly state all pertinent details, and give pertinent dates, including estimated date of starting any proposed work). SEE RULE 19.15.7.14 NMAC. For Multiple Completions: Attach wellbore diagram of proposed completion or recompletion.

Resolute proposes to plug and abandon the subject well by the following:

- Attempt to free ESP equipment and pull out of hole.
- If unsuccessful, free point tubing and cut. Remove tubing and cable.
- Run in hole with tubing and notched collar and push fish top of liner @ 10,214' if possible.
- Pick up packer (or cast iron cement retainer) and set 100' above fish.
- Squeeze cement from 100' above the fish to 11,840' (5": 18" liner top @ 10,214' - 162 ft**3 + 7": 32# @ 0.2232 ft**3/ft to top of liner).
- Circulate hole with mud. Pressure test If possible Spot 50 sx cmt at 10,148' to 9660'
- Spot 25 sacks @ 7,359', wait on cement and tag.
- Spot 30 sacks @ 4,900', wait on cement and tag @ 4,600'.
- Spot 25 sacks @ 3,100'.
- Spot 25 sacks @ 2,200'.
- Circulate hole with cement from 370'.
- Remove wellhead and confirm cement to surface on all strings.
- Install dry hole marker and remove anchors 3' below ground level.
- Restore surface to condition prior to drilling.
- Have NMOC inspect P & A location.

Spud Date:

Rig Release Date:

NOTIFY OCD 24 HOURS PRIOR TO
 BEGINNING PLUGGING OPERATIONS

I hereby certify that the information above is true and complete to the best of my knowledge and belief.

SIGNATURE Sherry Glass TITLE Sr Regulatory Analyst DATE 12-13-16
Sherry Glass sglass@resoluteenergy.com 303-573-4886
 Type or print name E-mail address: PHONE:

For State Use Only

APPROVED BY: Mark Whitaker TITLE Petroleum Engr. Specialist DATE 12/15/2016
 Conditions of Approval (if any):

State "T" # 2 1980' FNL & 1980' FWL of Sec. 2, T15S, R37E, Unit Letter "F"
API # 30-025-05227

Spud: 3/17/1951
Compl: 1/1/1952
Elev: 3802'
DF: 3813'

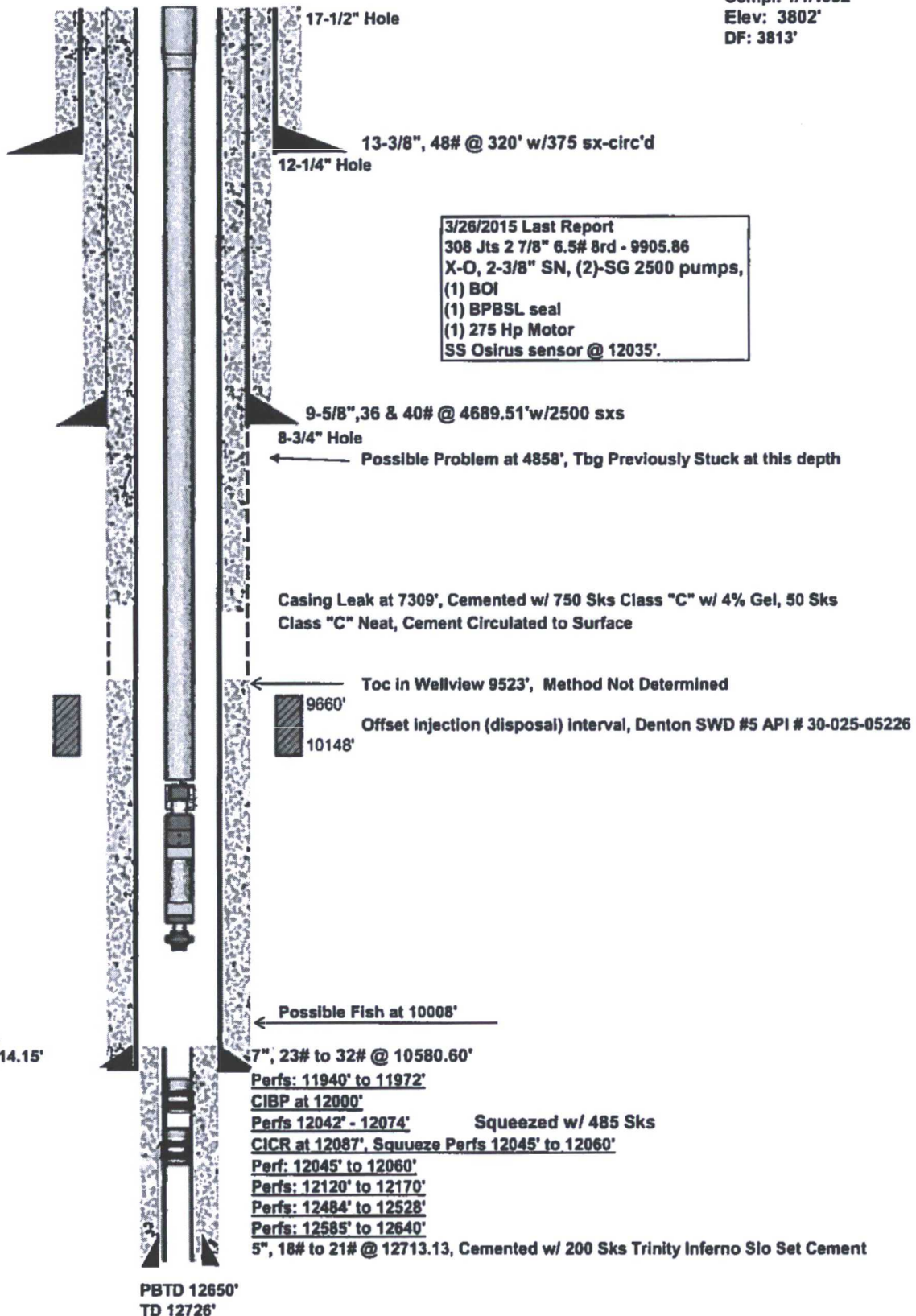

State "T" # 2 1980' FNL & 1980' FWL of Sec. 2, T15S, R37E, Unit Letter "F"
API # 30-025-05227

Spud: 3/17/1951
Compl: 1/1/1952
Elev: 3802'
DF: 3813'

