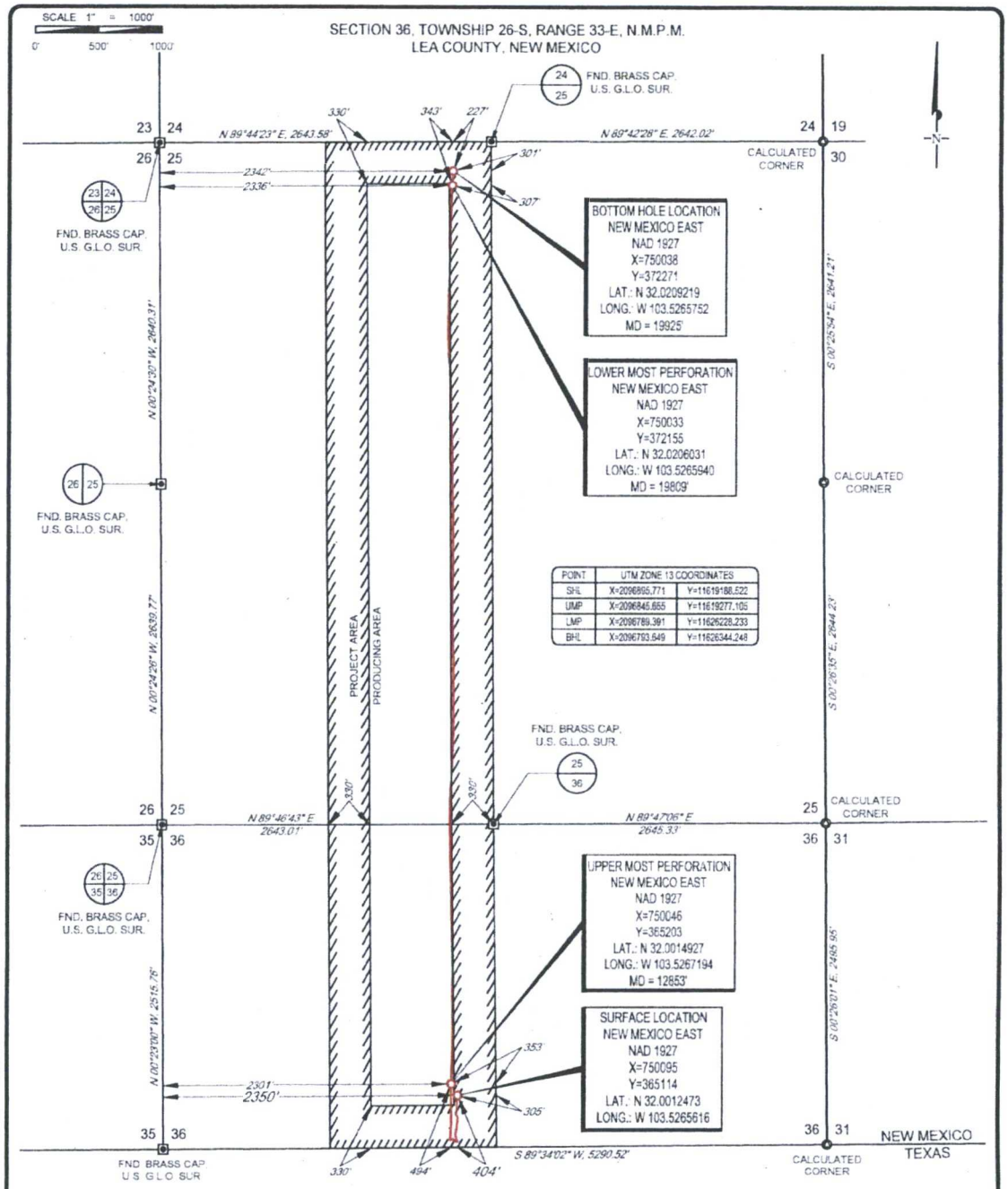

POINT	UTM ZONE 13 COORDINATES	
SHL	X=2096865.771	Y=11619188.522
UMP	X=2096845.665	Y=11619277.105
LMP	X=2096789.391	Y=11626228.233
BHL	X=2096793.649	Y=11626344.248

LEASE NAME & WELL NO.: ENDURANCE 36 STATE COM #706H

SECTION 36 TWP 26-S RGE 33-E SURVEY N.M.P.M.

COUNTY LEA STATE NM ELEVATION 3338'

DESCRIPTION 404' FSL & 2350' FWL

MICHAEL B. BROWN NEW MEXICO 18329 PROFESSIONAL SURVEYOR

Michael Blake Brown, P.S. No. 18329
NOVEMBER 22, 2016

TOPOGRAPHIC
LOYALTY INNOVATION LEGACY
1400 EVERMAN PARKWAY, Ste. 197 • FT. WORTH, TEXAS 76140
TELEPHONE: (817) 744-7512 • FAX (817) 744-7546
2903 NORTH BIG SPRING • MIDLAND, TEXAS 79705
TELEPHONE (432) 682-1653 OR (800) 767-1653 • FAX (432) 682-1743
WWW.TOPOGRAPHIC.COM

eog resources, inc.

ENDURANCE 36 STATE COM #706H AS-COMPLETED	REVISION:
DATE: 11/22/16	
FILE: AD_ENDURANCE36STATECOM_706H	
DRAWN BY: A.C.C.	
SHEET: 1 OF 1	

NOTES
1. ORIGINAL DOCUMENT SIZE 8.5" X 14"
2. ALL BEARINGS, DISTANCES, AND COORDINATE VALUES CONTAINED HEREIN ARE GRID BASED UPON THE NEW MEXICO STATE PLANE COORDINATE SYSTEM, EAST ZONE, U.S. SURVEY FEET, NORTH AMERICAN DATUM 1927
3. THIS WELL LOCATION SHOWN HEREON HAS BEEN SURVEYED ON THE GROUND UNDER MY SUPERVISION AND PREPARED ACCORDING TO THE EVIDENCE FOUND AT THE TIME OF SURVEY, AND DATA PROVIDED BY EOG RESOURCES, INC. THIS CERTIFICATION IS MADE AND LIMITED TO THOSE PERSONS OR ENTITIES SHOWN ON THE FACE OF THIS PLAT AND IS NON-TRANSFERABLE. THIS SURVEY IS CERTIFIED FOR THIS TRANSACTION ONLY

Y:\SURVEY\EOG_MIDLAND\ENDURANCE_36\FINAL_PRODUCTS\AD_ENDURANCE36STATECOM_706H.DWG 11-29-2016 7:50:24 AM tstewart