

Submit 1 Copy To Appropriate District Office
District I - (575) 393-6161
1625 N. French Dr., Hobbs, NM 88240
District II - (575) 748-1283
811 S. First St., Artesia, NM 88210
District III - (505) 334-6178
1000 Rio Brazos Rd., Aztec, NM 87410
District IV - (505) 476-3460
1220 S. St. Francis Dr., Santa Fe, NM 87505

State of New Mexico
Energy, Minerals and Natural Resources

Form C-103
Revised July 18, 2013

OIL CONSERVATION DIVISION
1220 South St. Francis Dr.
Santa Fe, NM 87505

WELL API NO. 30-025-24364
5. Indicate Type of Lease STATE <input checked="" type="checkbox"/> FEE <input type="checkbox"/>
6. State Oil & Gas Lease No.
7. Lease Name or Unit Agreement Name VACUUM GRAYBURG SAN ANDRES UNIT
8. Well Number #46
9. OGRID Number 4323
10. Pool name or Wildcat VACUUM GRAYBURG SAN ANDRES

SUNDRY NOTICES AND REPORTS ON WELLS (DO NOT USE THIS FORM FOR PROPOSALS TO DRILL OR TO DEEPEN OR PLUG BACK TO A DIFFERENT RESERVOIR. USE "APPLICATION FOR PERMIT" (FORM C-101) FOR SUCH PROPOSALS.)	
1. Type of Well: Oil Well <input type="checkbox"/> Gas Well <input type="checkbox"/> Other INJECTION	
2. Name of Operator CHEVRON USA INC	
3. Address of Operator 6301 DEAUVILLE BLVD, MIDLAND TX 79706	
4. Well Location Unit Letter <u>H</u> : <u>1405</u> feet from the <u>NORTH</u> line and <u>1230</u> feet from the <u>EAST</u> line Section <u>2</u> Township <u>18S</u> Range <u>34E</u> NMPM County <u>LEA</u>	
11. Elevation (Show whether DR, RKB, RT, GR, etc.) 4010' GL	

12. Check Appropriate Box to Indicate Nature of Notice, Report or Other Data

NOTICE OF INTENTION TO:		SUBSEQUENT REPORT OF:	
PERFORM REMEDIAL WORK <input type="checkbox"/>	PLUG AND ABANDON <input type="checkbox"/>	REMEDIAL WORK <input type="checkbox"/>	ALTERING CASING <input type="checkbox"/>
TEMPORARILY ABANDON <input type="checkbox"/>	CHANGE PLANS <input type="checkbox"/>	COMMENCE DRILLING OPNS. <input type="checkbox"/>	P AND A <input type="checkbox"/>
PULL OR ALTER CASING <input type="checkbox"/>	MULTIPLE COMPL <input type="checkbox"/>	CASING/CEMENT JOB <input type="checkbox"/>	
DOWNHOLE COMMINGLE <input type="checkbox"/>			
CLOSED-LOOP SYSTEM <input type="checkbox"/>			
OTHER: <input type="checkbox"/>		OTHER: MIT REPAIR <input checked="" type="checkbox"/>	

13. Describe proposed or completed operations. (Clearly state all pertinent details, and give pertinent dates, including estimated date of starting any proposed work). SEE RULE 19.15.7.14 NMAC. For Multiple Completions: Attach wellbore diagram of proposed completion or recompletion.

CHEVRON USA INC. HAS REPAIRED THE ABOVE WELL.

01/10/2017 - 02/6/2017 MOVE IN RIG AND RIG UP CJ 1454 OVER WELL. CHECK PRESSURE "ZERO", RIH WITH 2 3/8" INJECTION TUBING AND 4' INJECTION PACKER. SET PACKER @ 4,226', CIRCULATE 70 BBLS PACKER FLUID. LAND BPV AND ND BOP, NUWH PERFORM VOID TEST TO 1,000 PSI HELD PRESSURE, MIT TESTED WITH GEORGE BOWER NMOCD PRESENT. PRESSURE TESTED 4' L-80 11# TSH 511 PRODUCTION CASING AND 4' INJECTION PACKER MIT TO 510 PSI FOR 30 MINUTES HELD- BLED OFF PRESSURE. RUPTURE PUMP OUT PLUG @ 1500 PSI AND RIG DOWN CJ 1454 FROM WELL. WELL COMPLETED.

Spud Date:

Rig Release Date:

I hereby certify that the information above is true and complete to the best of my knowledge and belief.

SIGNATURE Cindy Herrera-Murillo TITLE PERMITTING SPECIALIST DATE 02/14/2017

Type or print name CINDY HERRERA-MURILLO E-mail address: Cherreramurillo@chevron.com PHONE: 575-263-0431

For State Use Only

APPROVED BY: Malay Brown TITLE AO/II DATE 2/21/2017

Conditions of Approval (if any):

RBDMS-CHART-✓

API=3002524364
Chevron VGSAD #46
TOP PERE=4319'
Packer Set=4226'

Chart Info
Sec #81582
P/L #12-28-16

Graphic Controls
Chevron
Casing
Test
500ps
30min
VGSAD #46
DATE 2-6-17 JER
BR 2221 CCR
WSI RD

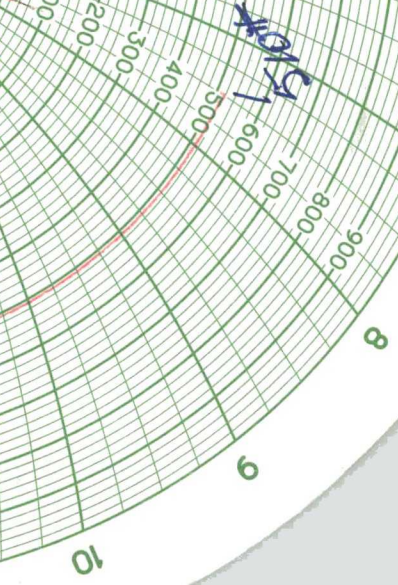
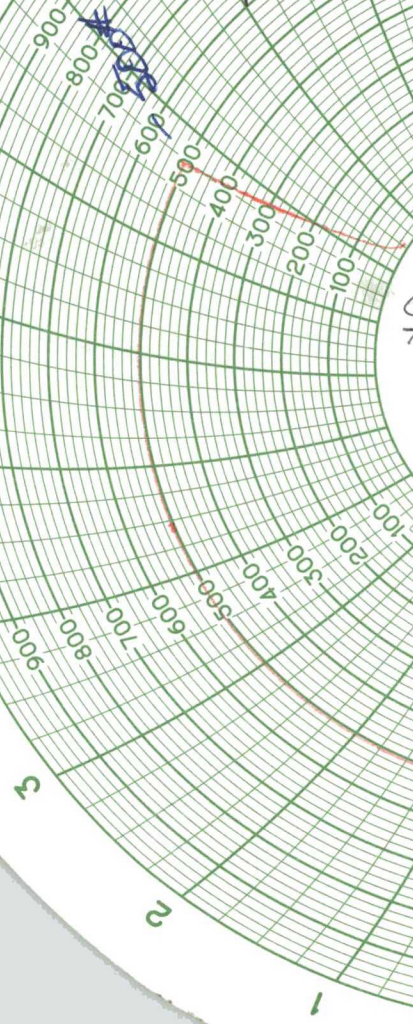

PRINTED IN U.S.A.

