

District I - (575) 393-6161
1625 N. French Dr., Hobbs, NM 88240
District II - (575) 748-1283
811 S. First St., Artesia, NM 88210
District III - (505) 334-6178
1000 Rio Brazos Rd., Aztec, NM 87410
District IV - (505) 476-3460
1220 S. St. Francis Dr., Santa Fe, NM 87505

State of New Mexico
Energy, Minerals and Natural Resources

OIL CONSERVATION DIVISION
1220 South St. Francis Dr.
Santa Fe, NM 87505

WELL API NO. 30-025-24122
5. Indicate Type of Lease STATE <input checked="" type="checkbox"/> FEE <input type="checkbox"/>
6. State Oil & Gas Lease No. 312478
7. Lease Name or Unit Agreement Name NORTH VAC. ABO EAST UNIT
8. Well Number 4
9. OGRID Number 298299
10. Pool name or Wildcat NORTH VAC-ABO POOL
11. Elevation (Show whether DR, RKB, RT, GR, etc.) 4000 GL

SUNDRY NOTICES AND REPORTS ON WELLS
(DO NOT USE THIS FORM FOR PROPOSALS TO DRILL OR TO DEEPEN OR PLUG BACK TO A DIFFERENT RESERVOIR. USE "APPLICATION FOR PERMIT" (FORM C-101) FOR SUCH PROPOSALS.)

1. Type of Well: Oil Well ☐ Gas Well ☒ Other ☒ **INT**

2. Name of Operator
CROSS TIMBERS ENERGY, LLC

3. Address of Operator
400 WEST 7th STREET, FORT WORTH, TX 76102

4. Well Location
Unit Letter **P** : **460** feet from the **S** line and **660** feet from the **E** line
Section **7** Township **17-S** Range **35-E** NMPM County **LEA**

11. Elevation (Show whether DR, RKB, RT, GR, etc.)
4000 GL

12. Check Appropriate Box to Indicate Nature of Notice, Report or Other Data

NOTICE OF INTENTION TO:	SUBSEQUENT REPORT OF:
PERFORM REMEDIAL WORK <input type="checkbox"/>	REMEDIAL WORK <input type="checkbox"/>
TEMPORARILY ABANDON <input type="checkbox"/>	ALTERING CASING <input type="checkbox"/>
PULL OR ALTER CASING <input type="checkbox"/>	COMMENCE DRILLING OPNS. <input type="checkbox"/>
DOWNHOLE COMMINGLE <input type="checkbox"/>	P AND A <input type="checkbox"/>
CLOSED-LOOP SYSTEM <input type="checkbox"/>	CASING/CEMENT JOB <input type="checkbox"/>
OTHER: <input type="checkbox"/>	OTHER: <input checked="" type="checkbox"/> WIC

13. Describe proposed or completed operations. (Clearly state all pertinent details, and give pertinent dates, including estimated date of starting any proposed work). SEE RULE 19.15.7.14 NMAC. For Multiple Completions: Attach wellbore diagram of proposed completion or recompletion.

3/6/2017
5 YR. MIT TEST
(START PRESSURE 440, END PRESSURE 430)
CHART ATTACHED
(PASSED)

Spud Date:

05/15/1972

Rig Release Date:

06/14/1972

I hereby certify that the information above is true and complete to the best of my knowledge and belief.

SIGNATURE **Laura Stone** TITLE **Regulatory Compliance** DATE **3/7/2017**

Type or print name **LAURA STONE** E-mail address: **cblaylock@mspartners.com** PHONE: **817-334-7882**

For State Use Only

APPROVED BY: **[Signature]** TITLE **Compliance Officer** DATE **3/7/17**

Conditions of Approval (if any):

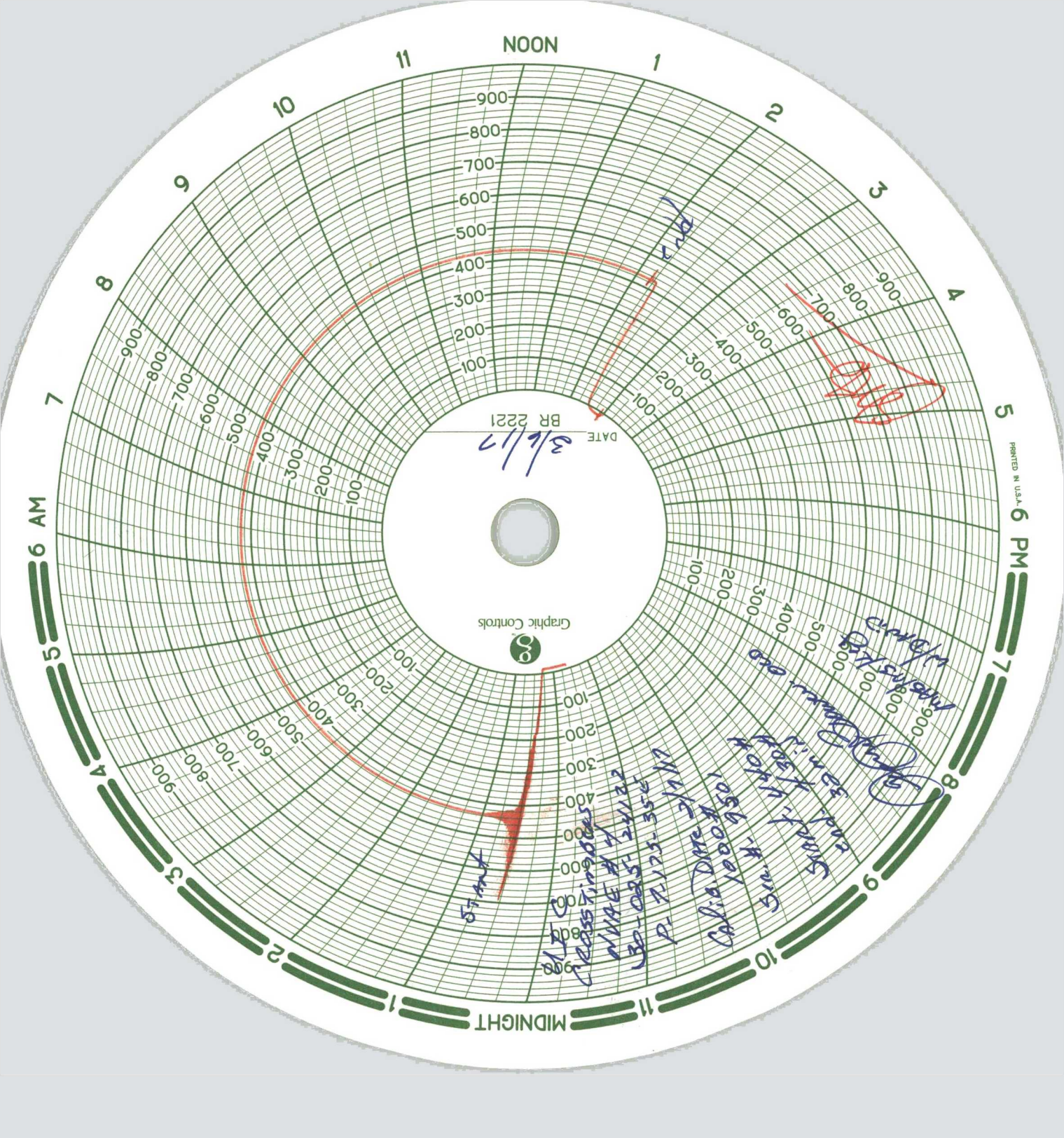

District I

1625 N. French Dr., Hobbs, NM 88240
Phone: (575) 393-6161 Fax: (575) 393-0720

State of New Mexico
Energy, Minerals and Natural Resources Department
Oil Conservation Division Hobbs District Office
BRADENHEAD TEST REPORT

HOBBS OCD

Operator Name Cross Timber Energy, LLC	³ API Number 3002524122
Property Name North Vacuum ABO East Unit	Well No. 4

7. Surface Location

UL - Lot P	Section 7	Township 17S	Range 35E	Feet from 460	N/S Line FSL	Feet From 660	E/W Line FEL	County Lea
---------------	--------------	-----------------	--------------	------------------	-----------------	------------------	-----------------	---------------

Well Status

Well Status	SHUT-IN	PRODUCING	DATE 2-2-2017
-------------	---------	-----------	------------------

OPEN BRADENHEAD AND INTERMEDIATE TO ATMOSPHERE INDIVIDUALLY FOR 15 MINUTES EACH

OBSERVED DATA

If bradenhead flowed water, check all of the descriptions that apply:

	(A)Surf-Interm	(B)Interm(1)-Interm(2)	(C)Interm-Prod	(D)Prod Csgng	(E)Tubing
Pressure	0 psi			0 psi	4200 psi
Flow Characteristics					
Puff	Y / N	Y / N	Y / N	Y / N	
Steady Flow	Y / N	Y / N	Y / N	Y / N	
Surges	Y / N	Y / N	Y / N	Y / N	
Down to nothing	Y / N	Y / N	Y / N	Y / N	
Gas or Oil	Y / N	Y / N	Y / N	Y / N	
Water	Y / N	Y / N	Y / N	Y / N	

If bradenhead flowed water, check all of the descriptions that apply:

CLEAR	FRESH	SALTY	SULFUR	BLACK
-------	-------	-------	--------	-------

Remarks:

INJECTING AT THIS TIME ☒ WTR, ☐ GAS, ☐ CO2

Signature: <i>Jose Casas</i>	OIL CONSERVATION DIVISION
Printed name: Jose Casas	Entered into RBDMS
Title: Lease OPERATOR	Re-test
E-mail Address: jcasas@clfieldsucs.com	
Date: 2-2-2017	
Phone: 575-746-7220	
Witness:	