

Submit 1 Copy To Appropriate District
Office
District I - (575) 393-6161
1625 N. French Dr., Hobbs, NM 88240
District II - (575) 748-1283
811 S. First St., Artesia, NM 88210
District III - (505) 334-6178
1000 Rio Brazos Rd., Aztec, NM 87410
District IV - (505) 476-3460
1220 S. St. Francis Dr., Santa Fe, NM
87505

State of New Mexico
Energy, Minerals and Natural Resources

Form C-103
Revised July 18, 2013

HOBBS OOD
OIL CONSERVATION DIVISION
1220 South St. Francis Dr.
Santa Fe, NM 87505
MAY 30 2017

RECEIVED

SUNDRY NOTICES AND REPORTS ON WELLS (DO NOT USE THIS FORM FOR PROPOSALS TO DRILL OR TO DEEPEN OR PLUG BACK TO A DIFFERENT RESERVOIR. USE "APPLICATION FOR PERMIT" (FORM C-101) FOR SUCH PROPOSALS.)		WELL API NO. 30-025-05215
1. Type of Well: Oil Well <input type="checkbox"/> Gas Well <input checked="" type="checkbox"/> Other (Injection)		5. Indicate Type of Lease STATE <input type="checkbox"/> FEE <input checked="" type="checkbox"/>
2. Name of Operator Wishbone Texas Operating Company LLC.		6. State Oil & Gas Lease No.
3. Address of Operator 10613 W. Sam Houston Pkwy N #400, Houston, Texas, 77064		7. Lease Name or Unit Agreement Name Denton North Wolfcamp Unit TD POPE 36
4. Well Location Unit Letter <u>K</u> : <u>1980</u> feet from the <u>South</u> line and <u>1650'</u> feet from the <u>West</u> line Section <u>36</u> Township <u>14S</u> Range <u>37E</u> NMPM County <u>Lea</u>		8. Well Number <u>7</u>
11. Elevation (Show whether DR, RKB, RT, GR, etc.)		9. OGRID Number <u>247128</u> <u>370256</u>
		10. Pool name or Wildcat Denton Wolfcamp

12. Check Appropriate Box to Indicate Nature of Notice, Report or Other Data

NOTICE OF INTENTION TO:		SUBSEQUENT F	
PERFORM REMEDIAL WORK <input type="checkbox"/>	PLUG AND ABANDON <input checked="" type="checkbox"/>	REMEDIAL WORK <input type="checkbox"/>	INT TO PA <u>PM</u> P&A NR P&A R
TEMPORARILY ABANDON <input type="checkbox"/>	CHANGE PLANS <input type="checkbox"/>	COMMENCE DRILLING OPNS. <input type="checkbox"/>	
PULL OR ALTER CASING <input type="checkbox"/>	MULTIPLE COMPL <input type="checkbox"/>	CASING/CEMENT JOB <input type="checkbox"/>	
DOWNHOLE COMMINGLE <input type="checkbox"/>			
CLOSED-LOOP SYSTEM <input type="checkbox"/>			
OTHER: <input type="checkbox"/>		OTHER:	

13. Describe proposed or completed operations. (Clearly state all pertinent details, and give pertinent dates, including estimated date of starting any proposed work). SEE RULE 19.15.7.14 NMAC. For Multiple Completions: Attach wellbore diagram of proposed completion or recompletion.

Procedure to P&A wellbore: Tag cmt @ 8925', Spot 25 sx cmt @ 8925'. Tag cmt. Displace WB with mud laden fluid. Cut and pull 5 1/2" casing @ 7500'. Spot 30 sx cmt from 7600' across 5 1/2" casing to. Tag cmt. Spot 30 sx cmt across 7 5/8" casing shoe from 6890'. TAG Perf circ holes @ 4823'. Circ cmt to surf up casing annulus. Spot 25 sx cmt from 2700' in 7 5/8" casing. Tag. Fill 7 5/8" casing from 380' to surf with cmt. Well P&A'd

Cut off Wellhead &
Verify cmt to surface all strings
Install P&A marker.

@ 3100' (B.SALT)

Spot 25 sx @ 2200'
(T.SALT) TAG

Mud Laden Fluid mix ratio
25 sx Salt gel per 100 bbls Brine

Spud Date:

Rig Release Date:

I hereby certify that the information above is true and complete to the best of my knowledge and belief.

SIGNATURE Tim Wall TITLE Engineering Consultant DATE 05/22/2017

Type or print name Tim Wall E-mail address: twall@wishboneep.com PHONE: 832-807-2215

For State Use Only

APPROVED BY: Made Whitaker TITLE Petroleum Engr. Specialist DATE 05/30/2017

Conditions of Approval (if any):

T. D. Pope "36" # 7 - 1650' FWL & 1980' FSL of Sec. 36, T-14S, R-37E, UL "I"

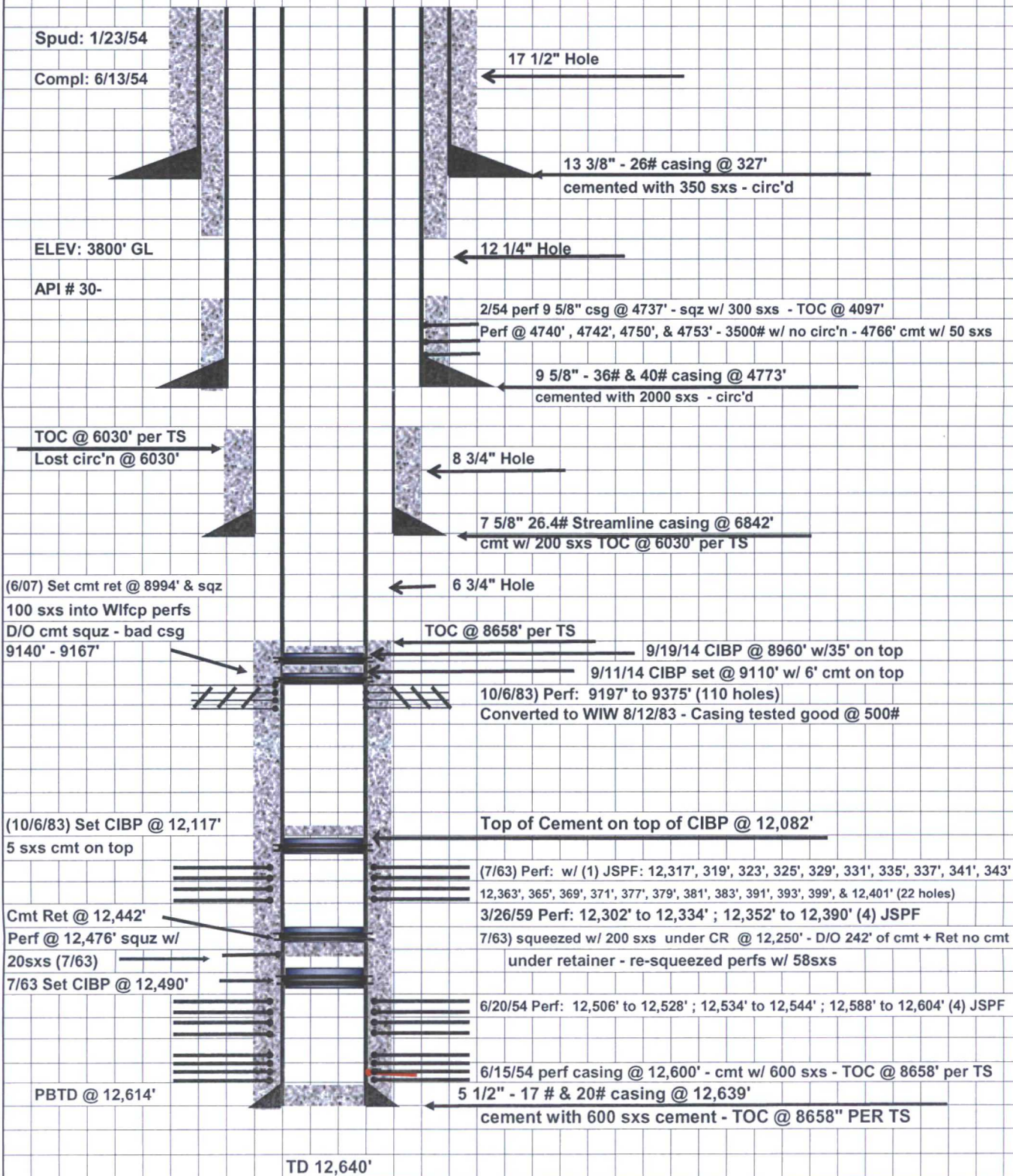

Current

T. D. Pope "36" # 7 - 1650' FWL & 1980' FSL of Sec. 36, T-14S, R-37E, UL "I"

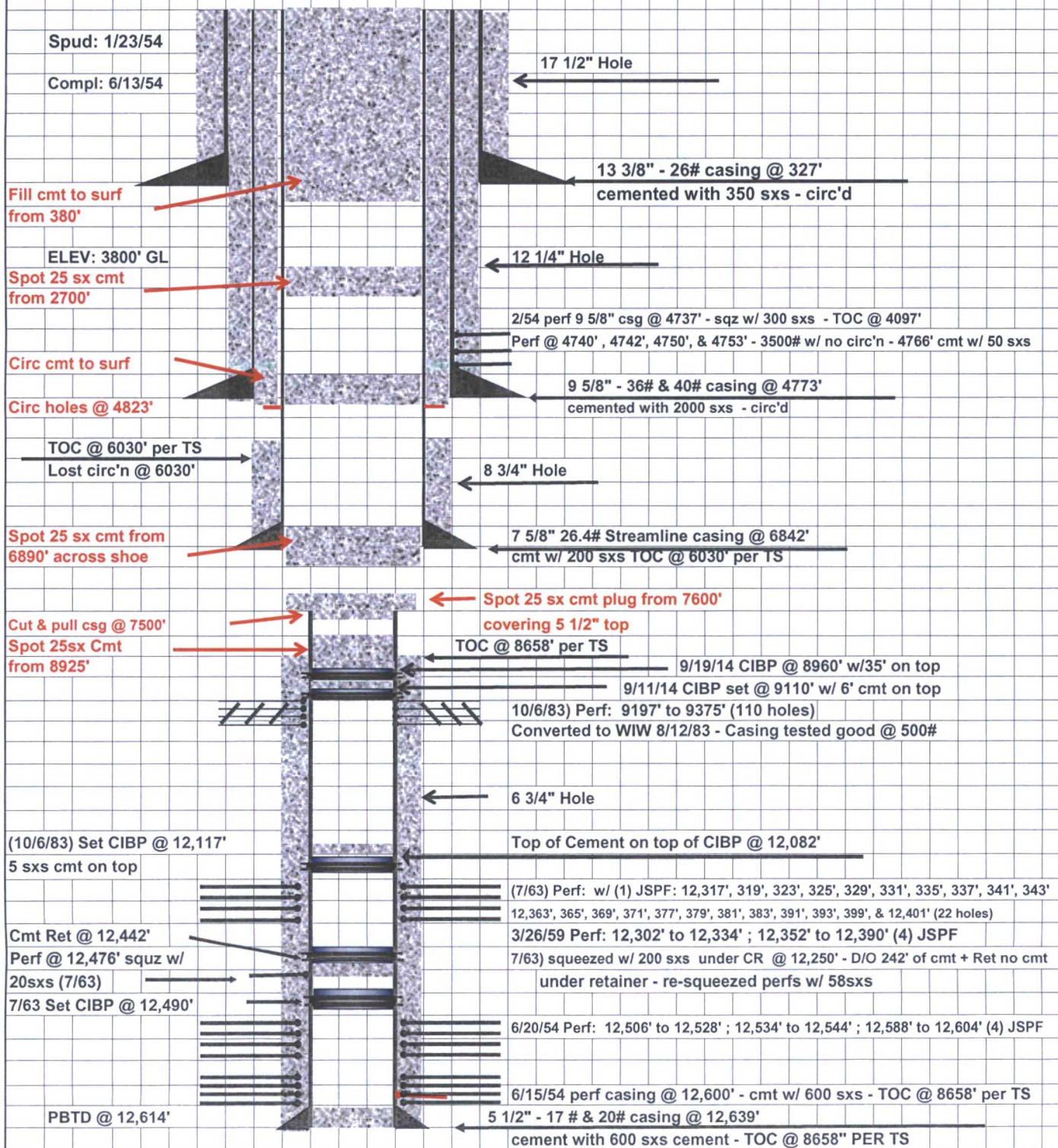

TD 12,640'

PROPOSED