

Submit 1 Copy To Appropriate District
Office
District I - (575) 393-6161
1625 N. French Dr., Hobbs, NM 88240
District II - (575) 748-1283
811 S. First St., Artesia, NM 88210
District III - (505) 334-6178
1000 Rio Brazos Rd., Aztec, NM 87410
District IV - (505) 476-3460
1220 S. St. Francis Dr., Santa Fe, NM
87505

State of New Mexico
Energy, Minerals and Natural Resources

OIL CONSERVATION DIVISION
1220 South St. Francis Dr.
Santa Fe, NM 87505

Form C-103
Revised August 1, 2011

SUNDRY NOTICES AND REPORTS ON WELLS (DO NOT USE THIS FORM FOR PROPOSALS TO DRILL OR TO DEEPEN OR PLUG BACK TO A DIFFERENT RESERVOIR. USE "APPLICATION FOR PERMIT" (FORM C-101) FOR SUCH PROPOSALS.)		WELL API NO. 30-025-02909
1. Type of Well: Oil Well <input checked="" type="checkbox"/> Gas Well <input type="checkbox"/> Other <input type="checkbox"/> HOBBS OCD		5. Indicate Type of Lease STATE <input checked="" type="checkbox"/> FEE <input type="checkbox"/> <input checked="" type="checkbox"/>
2. Name of Operator ConocoPhillips Company /		6. State Oil & Gas Lease No. A-1320
3. Address of Operator P. O. Box 51810 Midland, TX 79710		7. Lease Name or Unit Agreement Name EAST VACUUM GB-SA UNIT TRACT 2801 /
4. Well Location Unit Letter <u>M</u> : 660 feet from the <u>SOUTH</u> line and 660 feet from the <u>WEST</u> line Section <u>28</u> Township <u>17S</u> Range <u>35E</u> NMPM County <u>LEA</u>		8. Well Number 008 /
11. Elevation (Show whether DR, RKB, RT, GR, etc.) 3960' GR		9. OGRID Number 217817 /
		10. Pool name or Wildcat VACUUM; GB-SA

12. Check Appropriate Box to Indicate Nature of Notice, Report or Other Data

NOTICE OF INTENTION TO:
PERFORM REMEDIAL WORK ☐ PLUG AND ABANDON ☐
TEMPORARILY ABANDON ☐ CHANGE PLANS ☐
PULL OR ALTER CASING ☐ MULTIPLE COMPL ☐
DOWNHOLE COMMINGLE ☐

SUBSEQUENT REPORT OF:
REMEDIAL WORK ☐ ALTERING CASING ☐
COMMENCE DRILLING OPNS. ☐ P AND A ☐
CASING/CEMENT JOB ☐

OTHER: ☐

OTHER: MIT & PLACE IN TA STATUS ☒

13. Describe proposed or completed operations. (Clearly state all pertinent details, and give pertinent dates, including estimated date of starting any proposed work). SEE RULE 19.15.7.14 NMAC. For Multiple Completions: Attach wellbore diagram of proposed completion or recompletion.

CONOCOPHILLIPS WOULD LIKE TO PLACE THIS WELL IN TA STATUS
5/26/17 RIH W/SCRAPER TP 4170'. POOH W/SCRAPER & LD.
5/30/17 RIH W/BP & SET @ 4100'. TEST TO 540#/ 30 MINS - HELD. CIRC PACKER FLUID.
5/31/17 RAN MIT TO 560#/32 MINS - TEST GOOD. CHART ATTACHED.
ATTACHED IS A CURRENT WELLBORE SCHEMATIC.

This Approval of Temporary
Abandonment Expires 5/31/2019 *RM*

Spud Date:

Rig Release Date:

I hereby certify that the information above is true and complete to the best of my knowledge and belief.

SIGNATURE Rhonda Rogers TITLE Staff Regulatory Technician DATE 06/08/2017

Type or print name Rhonda Rogers E-mail address: rogerrs@conocophillips.com PHONE: (432)688-9174

For State Use Only

APPROVED BY: Mary S Brown TITLE AO/II DATE 6/13/2017

Conditions of Approval (if any):

RBMS-CHART-✓

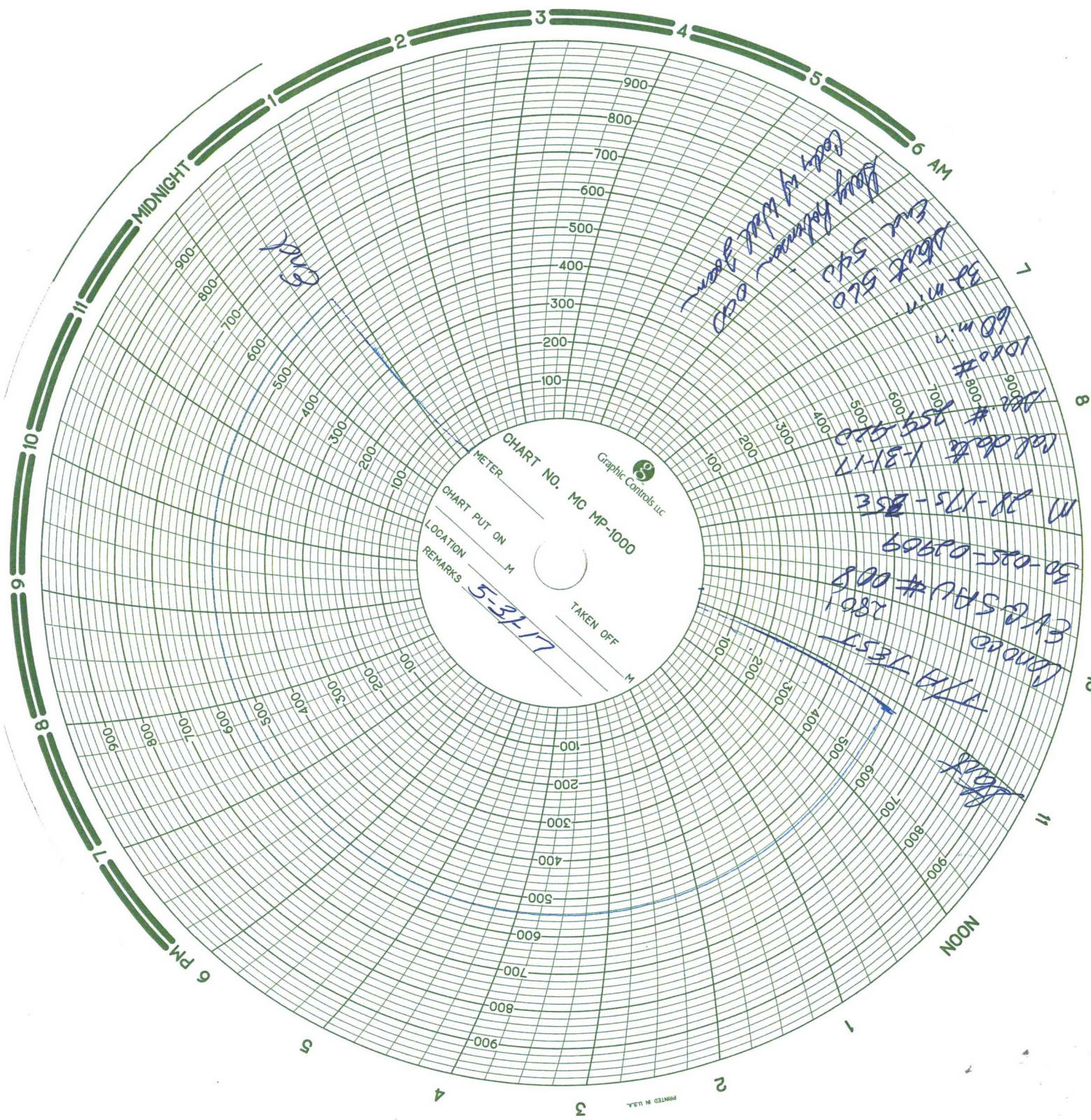

CHART NO. MC MP-1000
METER _____
CHART PUT ON _____
LOCATION _____
REMARKS 5-31-17
TAKEN OFF _____

Graphic Controls, Inc.

Handwritten notes in the right half of the chart:
- 12:00 AM: 100 dB
- 1:00 AM: 100 dB
- 2:00 AM: 100 dB
- 3:00 AM: 100 dB
- 4:00 AM: 100 dB
- 5:00 AM: 100 dB
- 6:00 AM: 100 dB
- 7:00 AM: 100 dB
- 8:00 AM: 100 dB
- 9:00 AM: 100 dB
- 10:00 AM: 100 dB
- 11:00 AM: 100 dB
- 12:00 NOON: 100 dB

MIDNIGHT

NOON



Schematic - Current
EAST VACUUM GB-SA UNIT 2801-008

District	Field Name	API / UWI	County	State/Province	
PERMIAN CONVENTIONAL	VACUUM	300250290900	LEA	NEW MEXICO	
Original Spud Date	Surface Legal Location	East/West Distance (ft)	East/West Reference	North/South Distance (ft)	North/South Reference
8/10/1939	Sec. 28, T-17S, R-35E	660.00	W	660.00	S

VERTICAL - MAIN HOLE, 6/8/2017 12:50:18 PM

