

State of New Mexico
Energy, Minerals and Natural ResourcesForm C-103
Revised July 18, 2013OIL CONSERVATION DIVISION
1220 South St. Francis Dr.
Santa Fe, NM 87505WELL API NO.
30-025-012695. Indicate Type of Lease
STATE ☒ FEE ☐

6. State Oil & Gas Lease No.

7. Lease Name or Unit Agreement Name
New Mexico "A"

8. Well Number #002

9. OGRID Number 253010

10. Pool name or Wildcat
SWD, PERMO Upper Penn

SUNDRY NOTICES AND REPORTS ON WELLS

(DO NOT USE THIS FORM FOR PROPOSALS TO DRILL OR TO DEEPEN OR PLUG BACK TO A DIFFERENT RESERVOIR. USE "APPLICATION FOR PERMIT" (FORM C-101) FOR SUCH PROPOSALS.)

1. Type of Well: Oil Well ☐ Gas Well ☒ Other SWD

2. Name of Operator

KENEMORE WELDING & OILFIELD SERVICES INC.

3. Address of Operator

PO Box 177, Lovington NM 88260

4. Well Location

Unit Letter O : 661 feet from the South line and 198 feet from the East line
Section 25 Township 16S Range 33E NMPM Lea County

11. Elevation (Show whether DR, RKB, RT, GR, etc.)

12. Check Appropriate Box to Indicate Nature of Notice, Report or Other Data

NOTICE OF INTENTION TO:

PERFORM REMEDIAL WORK ☐ PLUG AND ABANDON ☐
TEMPORARILY ABANDON ☐ CHANGE PLANS ☐
PULL OR ALTER CASING ☐ MULTIPLE COMPL ☐
DOWNHOLE COMMINGLE ☐
CLOSED-LOOP SYSTEM ☐
OTHER: Tubing Leak

SUBSEQUENT REPORT OF:

REMEDIAL WORK ☐ ALTERING CASING ☐
COMMENCE DRILLING OPNS. ☐ P AND A ☐
CASING/CEMENT JOB ☐OTHER: ☒

13

Replace 65 Jnts 2 7/8 Tubing, New Packer, Dress
Packer, Set Packer Back where it was, Test Casing
Start 350 End 340

DENIED

Perforations shown on
W. Diagram AS new are outside
Approve SWD-1088 order.

Spud Date:

Rig Release Date:

7/5/17
8/7/2017

I hereby certify that the information above is true and complete to the best of my knowledge and belief.

SIGNATURE

George Kenemore

TITLE President

DATE

7/5/17

Type or print name George Kenemore

E-mail address: Georgekenemore@yahoo.com

PHONE: 575-390-6951

For State Use Only

APPROVED BY:

TITLE

DATE

Conditions of Approval (if any):

DENIED

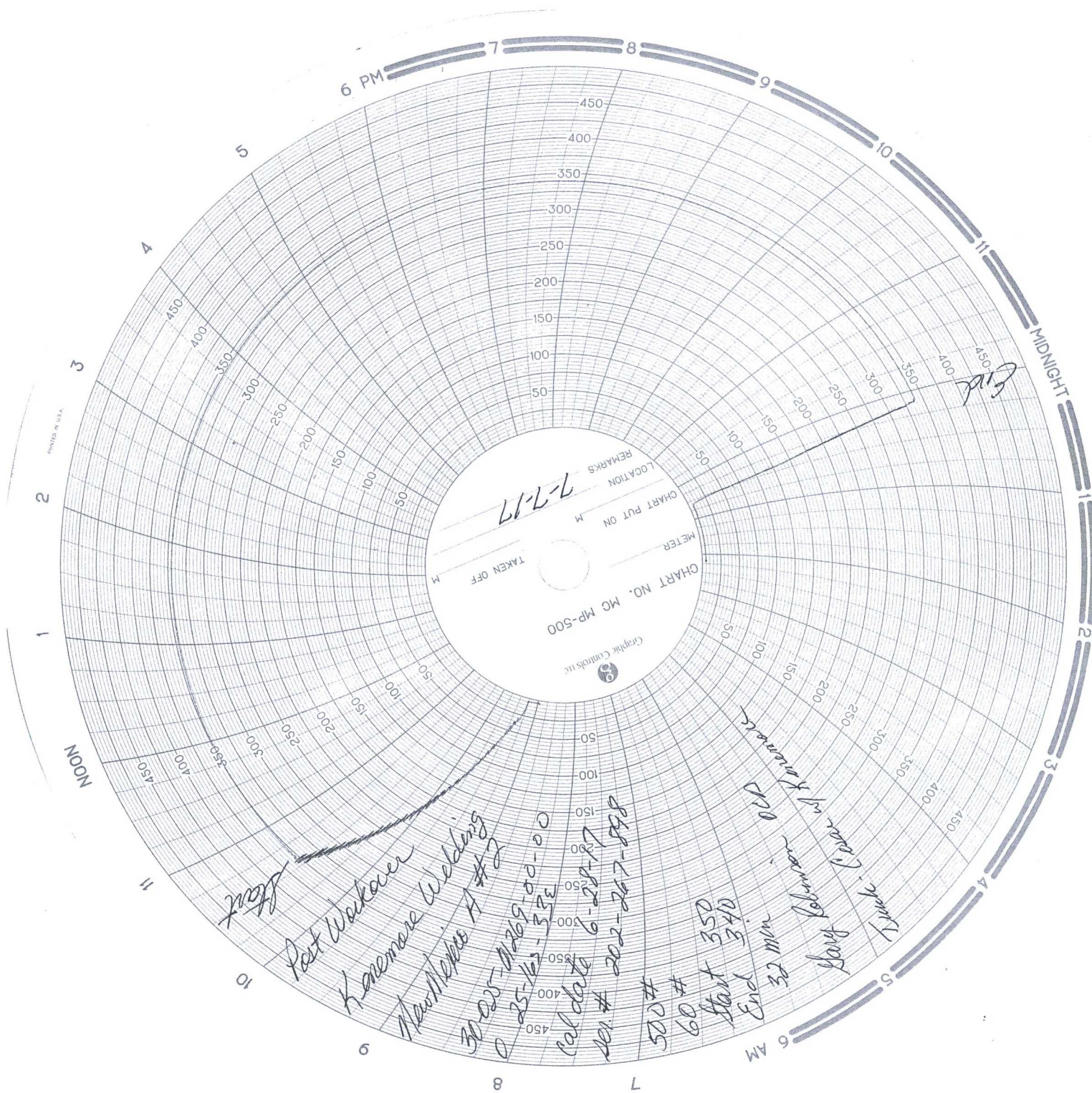

7-7-17

LOCATION

CHART PUT ON

METER

TAKEN OFF

CHART NO. MC MP-500

Graphic Controls Inc.

Start
Rat Wakar
Koremore Winding
New Mexico #2

30 025-0269-00-00
0 25-162-336
Cal date 6-28-17
Ver # 202-267-888

500 #
60 #
Start 350
End 340
32 min

Start of 1st
Start of 2nd
Start of 3rd
Start of 4th
Start of 5th
Start of 6th
Start of 7th
Start of 8th
Start of 9th
Start of 10th

End