

UNITED STATES  
DEPARTMENT OF THE INTERIOR  
BUREAU OF LAND MANAGEMENT**SUNDRY NOTICES AND REPORTS ON WELLS**  
*Do not use this form for proposals to drill or to re-enter an abandoned well. Use form 3160-3 (APD) for such proposals.*FORM APPROVED  
OMB NO. 1004-0137  
Expires: January 31, 20185. Lease Serial No.  
NMNM26394

6. If Indian, Allottee or Tribe Name

7. If Unit or CA/Agreement, Name and/or No.

8. Well Name and No.  
VACA DRAW FEDERAL SWD 19. API Well No.  
30-025-2389510. Field and Pool or Exploratory Area  
SWD;DEVONIAN11. County or Parish, State  
LEA COUNTY, NM**SUBMIT IN TRIPLICATE - Other instructions on page 2**

## 1. Type of Well

☐ Oil Well ☐ Gas Well ☒ Other: UNKNOWN OTH2. Name of Operator  
MESQUITE SWD, INC.Contact: MELANIE J WILSON  
E-Mail: mjp1692@gmail.com3a. Address  
PO BOX 1479  
CARLSBAD, NM 882203b. Phone No. (include area code)  
Ph: 575-914-1461

## 4. Location of Well (Footage, Sec., T., R., M., or Survey Description)

Sec 21 T25S R33E Mer NMP SESE 658FSL 662FEL

## 12. CHECK THE APPROPRIATE BOX(ES) TO INDICATE NATURE OF NOTICE, REPORT, OR OTHER DATA

TYPE OF SUBMISSION	TYPE OF ACTION			
<input type="checkbox"/> Notice of Intent	<input type="checkbox"/> Acidize	<input type="checkbox"/> Deepen	<input type="checkbox"/> Production (Start/Resume)	<input type="checkbox"/> Water Shut-Off
<input checked="" type="checkbox"/> Subsequent Report	<input type="checkbox"/> Alter Casing	<input type="checkbox"/> Hydraulic Fracturing	<input type="checkbox"/> Reclamation	<input checked="" type="checkbox"/> Well Integrity
<input type="checkbox"/> Final Abandonment Notice	<input type="checkbox"/> Casing Repair	<input type="checkbox"/> New Construction	<input type="checkbox"/> Recomplete	<input type="checkbox"/> Other
	<input type="checkbox"/> Change Plans	<input type="checkbox"/> Plug and Abandon	<input type="checkbox"/> Temporarily Abandon	
	<input type="checkbox"/> Convert to Injection	<input type="checkbox"/> Plug Back	<input type="checkbox"/> Water Disposal	

13. Describe Proposed or Completed Operation: Clearly state all pertinent details, including estimated starting date of any proposed work and approximate duration thereof. If the proposal is to deepen directionally or recompleat horizontally, give subsurface locations and measured and true vertical depths of all pertinent markers and zones. Attach the Bond under which the work will be performed or provide the Bond No. on file with BLM/BIA. Required subsequent reports must be filed within 30 days following completion of the involved operations. If the operation results in a multiple completion or recompletion in a new interval, a Form 3160-4 must be filed once testing has been completed. Final Abandonment Notices must be filed only after all requirements, including reclamation, have been completed and the operator has determined that the site is ready for final inspection.

04/17/2017 - Pressure test to 530# for 32 minutes. No pressure loss. Test witnessed by Kerry Fortner, NMOCD.  
Original chart to OCD.

04/18/2017 - Began injection.

14. I hereby certify that the foregoing is true and correct.

Electronic Submission #376178 verified by the BLM Well Information System  
For MESQUITE SWD, INC., sent to the Hobbs  
Committed to AFMSS for processing by DEBORAH MCKINNEY on 05/16/2017

Name (Printed/Typed) MELANIE J WILSON

Title REGULATORY ANALYST

Signature (Electronic Submission)

Date 05/15/2017

## THIS SPACE FOR FEDERAL OR STATE OFFICE USE

Approved By

Title TPET

Date 07/10/17

Conditions of approval, if any, are attached. Approval of this notice does not warrant or certify that the applicant holds legal or equitable title to those rights in the subject lease which would entitle the applicant to conduct operations thereon.

Office

BUREAU OF LAND MANAGEMENT  
CARLSBAD FIELD OFFICE

Title 18 U.S.C. Section 1001 and Title 43 U.S.C. Section 1212, make it a crime for any person knowingly and willfully to make to any department or agency of the United States any false, fictitious or fraudulent statements or representations as to any matter within its jurisdiction.

(Instructions on page 2)

\*\* OPERATOR-SUBMITTED \*\* OPERATOR-SUBMITTED \*\* OPERATOR-SUBMITTED \*\*

Accepted for Record Only

MSB/OCD 8/8/2017

RBDMS-CHART-✓



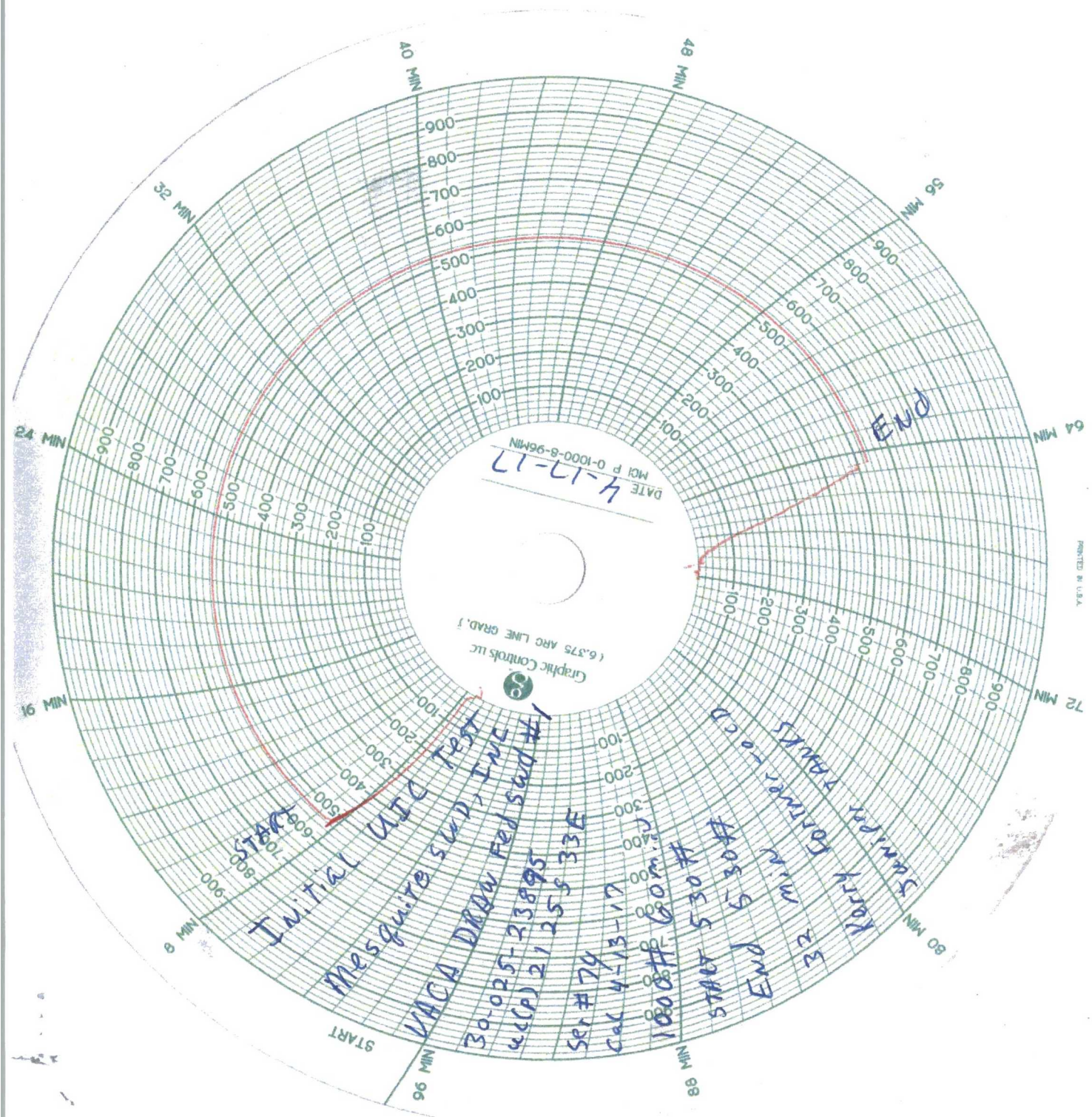

START  
Initial UTC Test  
Mesquite Sup, INC  
VACA DRAW Fed SWD #1  
30-025-23895  
44(P) 2125333E

SET #74  
CAL 4-13-17  
1800# 600m  
START 530#  
END 530#  
Kerry  
Former - cold  
STARTS  
32

PRINTED IN U.S.A.