

Submit 1 copy to appropriate District Office
District I - (575) 393-6161
1625 N. French Dr., Hobbs, NM 88240
District II - (575) 748-1283
811 S. First St., Artesia, NM 88210
District III - (505) 334-6171
1000 Rio Brazos Rd., Aztec, NM 87410
District IV - (505) 476-3460
1220 S. St. Francis Dr., Santa Fe, NM 87505

State of New Mexico
Energy, Minerals and Natural Resources

Form C-103
Revised July 18, 2013

OIL CONSERVATION DIVISION
1220 South St. Francis Dr.
Santa Fe, NM 87505

WELL API NO. 30-025-43907
5. Indicate Type of Lease STATE <input checked="" type="checkbox"/> FEE <input type="checkbox"/>
6. State Oil & Gas Lease No.
7. Lease Name or Unit Agreement Name Gazelle 32 State 2BS
8. Well Number 002H
9. OGRID Number 372137
10. Pool name or Wildcat: Corbin: Bone Spring South
11. Elevation (Show whether DR, RKB, RT, GR, etc.) 3758 GR

SUNDRY NOTICES AND REPORTS ON WELLS
(DO NOT USE THIS FORM FOR PROPOSALS TO DRILL OR TO DEEPEN OR PLUG BACK TO A DIFFERENT RESERVOIR. USE "APPLICATION FOR PERMIT" (FORM C-101) FOR SUCH PROPOSALS.)

1. Type of Well: Oil Well ☒ Gas Well ☐ Other ☐

2. Name of Operator
CHISHOLM ENERGY OPERATING, LLC

3. Address of Operator
801 Cherry Street, Suite 1200-Unit 20 - Fort Worth, Texas 76102

4. Well Location
Unit Letter C: 200 feet from the N line and 1420 feet from the W line
Section 32 Township 18S Range 33E NMPM County Lea

12. Check Appropriate Box to Indicate Nature of Notice, Report or Other Data

NOTICE OF INTENTION TO:		SUBSEQUENT REPORT OF:	
PERFORM REMEDIAL WORK <input type="checkbox"/>	PLUG AND ABANDON <input type="checkbox"/>	REMEDIAL WORK <input type="checkbox"/>	ALTERING CASING <input type="checkbox"/>
TEMPORARILY ABANDON <input type="checkbox"/>	CHANGE <input type="checkbox"/>	COMMENCE DRILLING OPNS. <input type="checkbox"/>	P AND A <input type="checkbox"/>
PULL OR ALTER CASING <input type="checkbox"/>	MULTIPLE COMPL <input type="checkbox"/>	CASING/CEMENT JOB <input type="checkbox"/>	
DOWNHOLE COMMINGLE <input type="checkbox"/>			
CLOSED-LOOP SYSTEM <input type="checkbox"/>			
OTHER <input checked="" type="checkbox"/>		OTHER: <input type="checkbox"/>	

13. Describe proposed or completed operations. (Clearly state all pertinent details, and give pertinent dates, including estimated date of starting any proposed work). SEE RULE 19.15.7.14 NMAC. For Multiple Completions: Attach wellbore diagram of proposed completion or recompletion.

Request approval to change SHL: From 200' FNL & 1420' FWL
To 200' FNL & 1370' FWL

Plat is attached.

Spud Date:

Rig Release Date:

I hereby certify that the information above is true and complete to the best of my knowledge and belief.

SIGNATURE Bettie Watson TITLE Regulatory Manager DATE 08/09/2017

Type or print name Bettie Watson E-mail address: bwatson@chisholmenergy.com PHONE: 817-864-1104

For State Use Only

APPROVED BY: [Signature] TITLE Petroleum Engineer DATE 08/10/17

Conditions of Approval (if any):

SECTION 32, TOWNSHIP 18 SOUTH, RANGE 33 EAST, N.M.P.M.,
LEA COUNTY, NEW MEXICO.

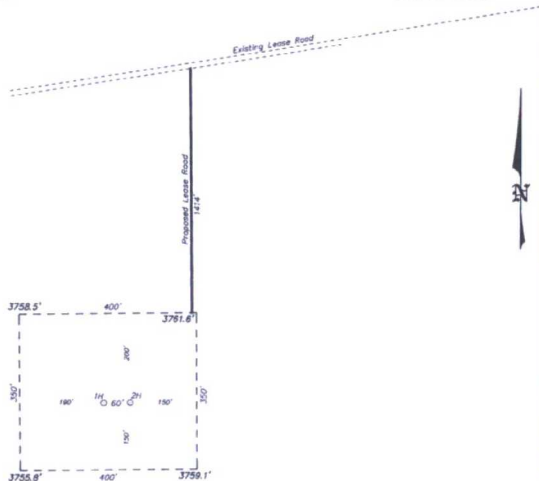

CHISHOLM ENERGY OPERATING, LLC
GAZELLE "32" STATE 28S #2H
ELEV. - 3758'

Lat - N 32.71063300°
Long - W 103.6893606°
NAD83 - N 822861.2
E 729406.6
(NAD-83)

Directions to Location:

From the intersection of State Hwy 529 and
Querecho Road, Go West on 529 for 2.3 miles,
Then South on Lease Road for 3.3 miles to fork in
road. Go right for 0.5 mile, then West for 0.5 mile,
then Southerly for 1.3 mile to proposed lease road.

HOBBS, NM IS ±25 MILES TO THE EAST OF LOCATION.



CHISHOLM ENERGY OPERATING, LLC

REF: GAZELLE "32" STATE 28S #2H / WELL PAD TOPO

THE GAZELLE "32" STATE 28S #2H LOCATED 200'

FROM THE NORTH LINE AND 1370' FROM THE WEST LINE OF

SECTION 32, TOWNSHIP 18 SOUTH, RANGE 33 EAST,

N.M.P.M., LEA COUNTY, NEW MEXICO.



P.O. Box 1785
1120 N. West County Rd.
Hobbs, New Mexico 88241
(505) 353-7318 - Office
(505) 352-2208 - Fax
basinsurveys.com

W.O. Number: 33206 | Drawn By: K. GOAD | Date: 08-08-2017 | Survey Date: 08-08-2017 | Sheet 1 of 1 Sheets

**SECTION 32, TOWNSHIP 18 SOUTH, RANGE 33 EAST, N.M.P.M.,
LEA COUNTY, NEW MEXICO.**

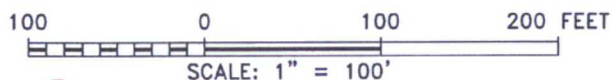
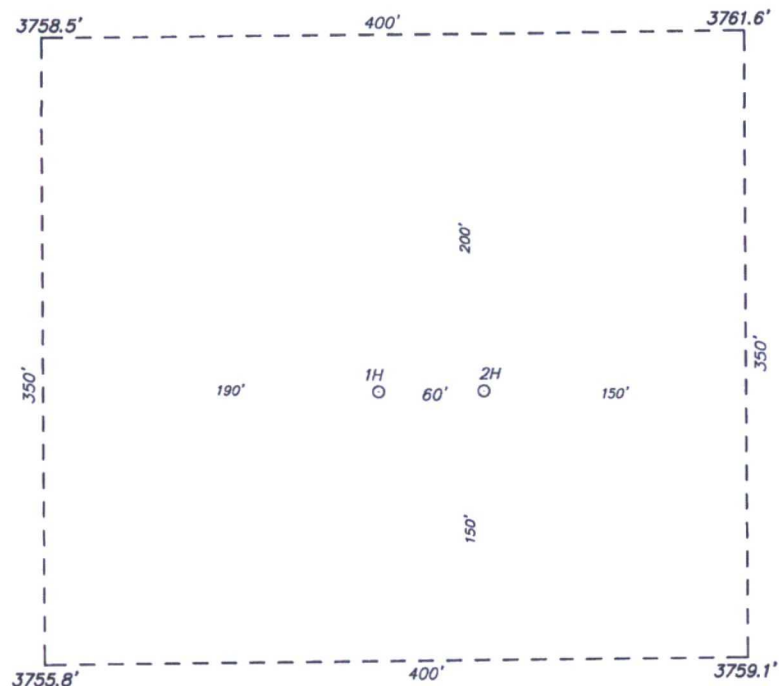

basin
surveys
focused on excellence
in the oilfield

P.O. Box 1786
1120 N. West County Rd.
Hobbs, New Mexico 88241
(575) 393-7316 - Office
(575) 392-2206 - Fax
basinsurveys.com

CHISHOLM ENERGY OPERATING, LLC

REF: GAZELLE "32" STATE 2BS #2H / WELL PAD TOPO

THE GAZELLE "32" STATE 2BS #2H LOCATED 200'
FROM THE NORTH LINE AND 1370' FROM THE WEST LINE OF
SECTION 32, TOWNSHIP 18 SOUTH, RANGE 33 EAST,
N.M.P.M., LEA COUNTY, NEW MEXICO.

W.O. Number: 33206 | Drawn By: K. GOAD | Date: 08-08-2017 | Survey Date: 08-08-2017 | Sheet 1 of 1 Sheets

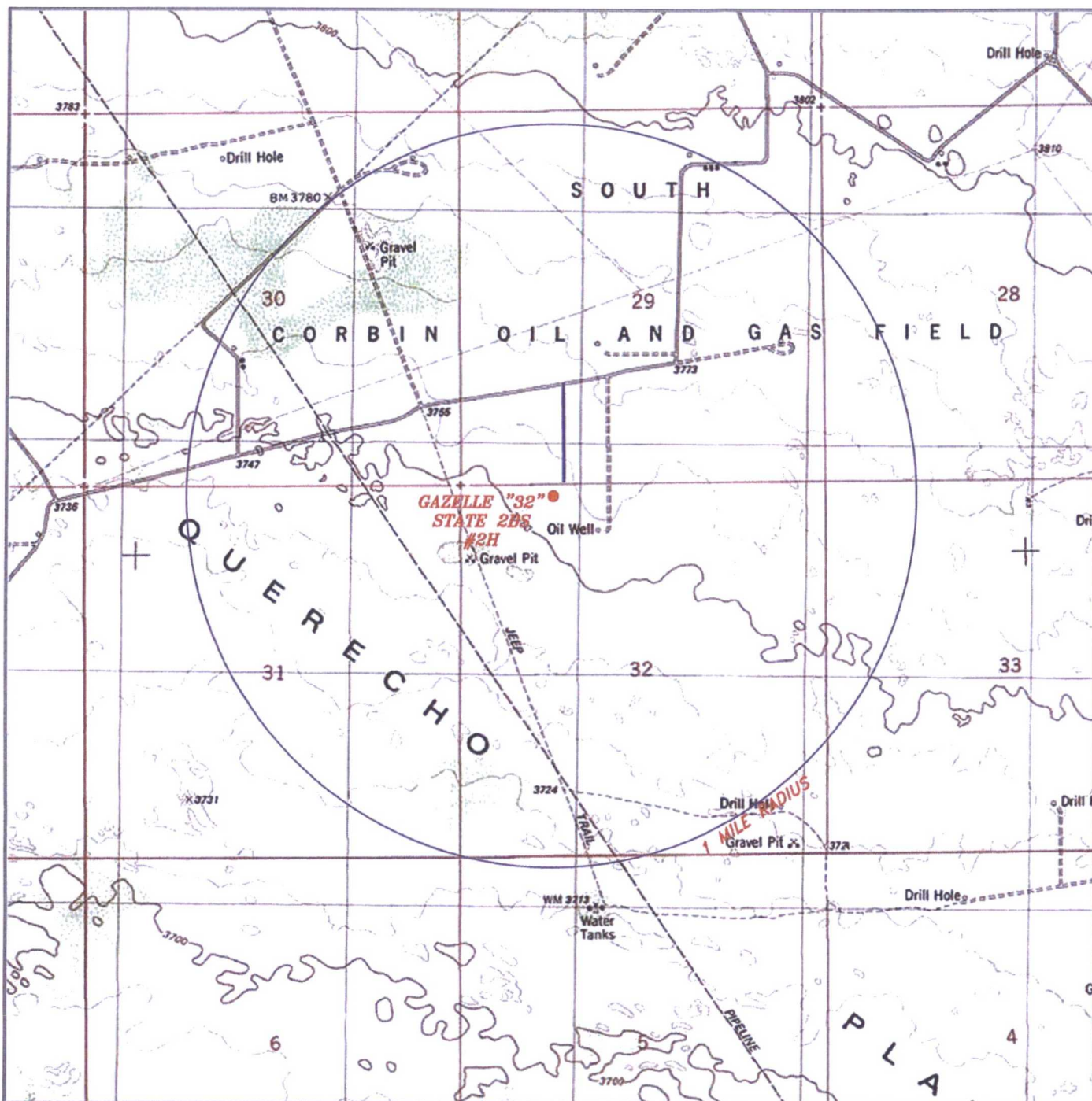

GAZELLE "32" STATE 2BS #2H

Located 200' FNL and 1370' FWL
 Section 32, Township 18 South, Range 33 East,
 N.M.P.M., Lea County, New Mexico.



P.O. Box 1786
 1120 N. West County Rd.
 Hobbs, New Mexico 88241
 (575) 393-7316 - Office
 (575) 392-2206 - Fax
 basinsurveys.com

0' 1000' 2000' 3000' 4000'
 SCALE: 1" = 2000'

W.O. Number: KJG 33206

Survey Date: 08-08-2017

YELLOW TINT - USA LAND
 BLUE TINT - STATE LAND



CHISHOLM
 ENERGY
 OPERATING, LLC

CHISHOLM
ENERGY
OPERATING, LLC

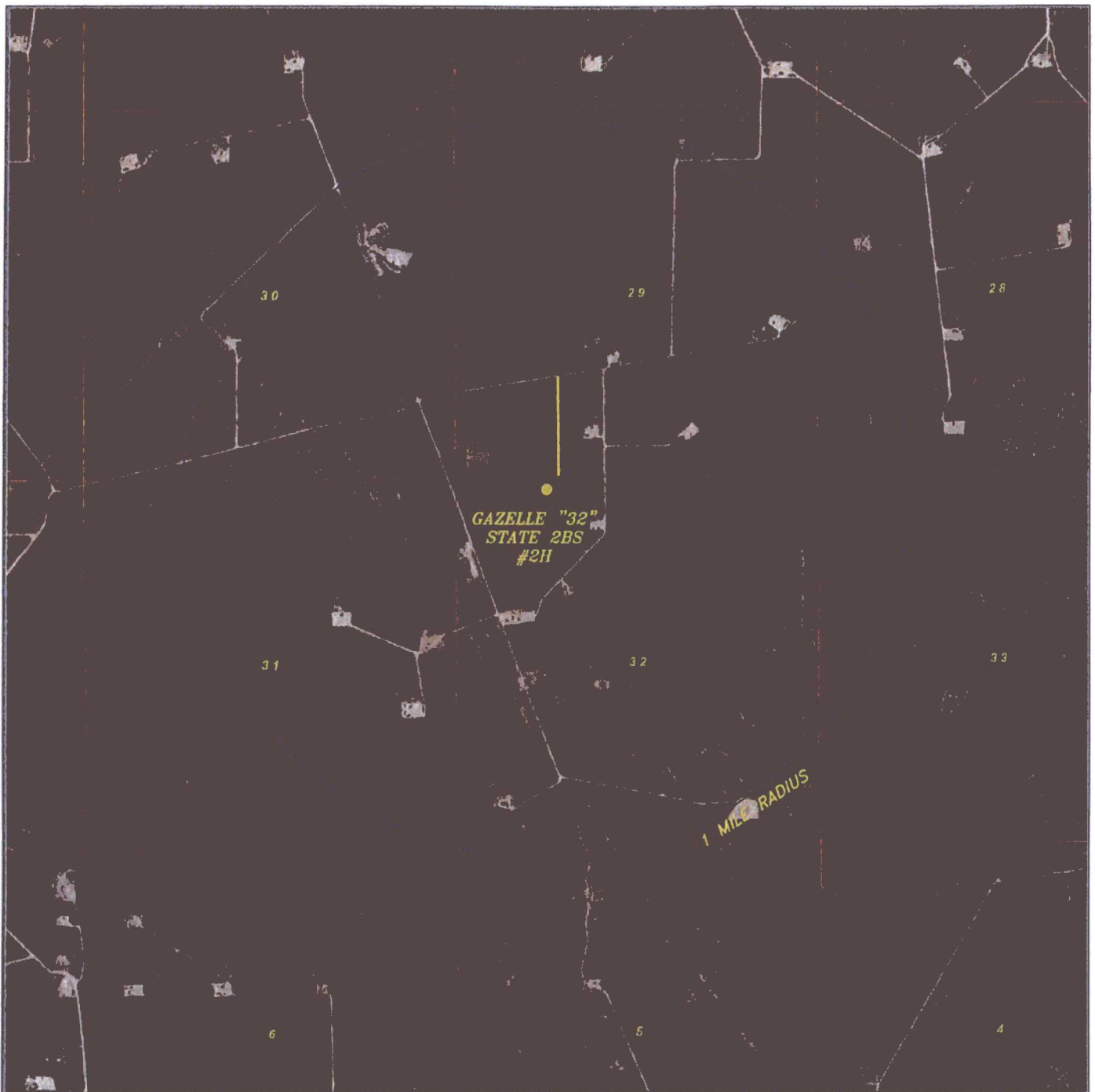

GAZELLE "32" STATE 2BS #2H

Located 200' FNL and 1370' FWL
Section 32, Township 18 South, Range 33 East,
N.M.P.M., Lea County, New Mexico.

basin
surveys
focused on excellence
in the oilfield

P.O. Box 1786
1120 N. West County Rd.
Hobbs, New Mexico 88241
(575) 393-7316 - Office
(575) 392-2206 - Fax
basinsurveys.com

0' 1000' 2000' 3000' 4000'
SCALE: 1" = 2000'

W.O. Number: KJG 33206

Survey Date: 08-08-2017

YELLOW TINT - USA LAND
BLUE TINT - STATE LAND



CHISHOLM
ENERGY
OPERATING, LLC