

UNITED STATES
DEPARTMENT OF THE INTERIOR
BUREAU OF LAND MANAGEMENT

OCD Hobbs

FORM APPROVED
OMB NO. 1004-0137
Expires: January 31, 2018

SUNDRY NOTICES AND REPORTS ON WELLS
Do not use this form for proposals to drill or to re-enter an abandoned well. Use form 3160-3 (APD) for such proposals.

HOBBS OCD
JUL 10 2017
RECEIVED

5. Lease Serial No.
NMNM107393

6. If Indian, Allottee or Tribe Name

7. If Unit or CA/Agreement, Name and/or No.

SUBMIT IN TRIPLICATE - Other instructions on page 2

<p>1. Type of Well <input checked="" type="checkbox"/> Oil Well <input type="checkbox"/> Gas Well <input type="checkbox"/> Other</p> <p>2. Name of Operator MEWBOURNE OIL COMPANY</p> <p>3a. Address P O BOX 5270 HOBBS, NM 88241</p> <p>4. Location of Well (Footage, Sec., T., R., M., or Survey Description) Sec 21 T26S R32E NWNW 200FNL 990FWL</p>	<p>8. Well Name and No. RED HILLS 21 W1DM FED COM 2H</p> <p>9. API Well No. 30-025-43427-00-X1</p> <p>10. Field and Pool or Exploratory Area WOLFCAMP</p> <p>11. County or Parish, State LEA COUNTY, NM</p>
<p>Contact: JACKIE LATHAN E-Mail: jlathan@mewbourne.com</p> <p>3b. Phone No. (include area code) Ph: 575-393-5905</p>	

12. CHECK THE APPROPRIATE BOX(ES) TO INDICATE NATURE OF NOTICE, REPORT, OR OTHER DATA

TYPE OF SUBMISSION	TYPE OF ACTION			
<input type="checkbox"/> Notice of Intent	<input type="checkbox"/> Acidize	<input type="checkbox"/> Deepen	<input type="checkbox"/> Production (Start/Resume)	<input type="checkbox"/> Water Shut-Off
<input checked="" type="checkbox"/> Subsequent Report	<input type="checkbox"/> Alter Casing	<input type="checkbox"/> Hydraulic Fracturing	<input type="checkbox"/> Reclamation	<input type="checkbox"/> Well Integrity
<input type="checkbox"/> Final Abandonment Notice	<input type="checkbox"/> Casing Repair	<input type="checkbox"/> New Construction	<input type="checkbox"/> Recomplete	<input checked="" type="checkbox"/> Other Well Spud
	<input type="checkbox"/> Change Plans	<input type="checkbox"/> Plug and Abandon	<input type="checkbox"/> Temporarily Abandon	
	<input type="checkbox"/> Convert to Injection	<input type="checkbox"/> Plug Back	<input type="checkbox"/> Water Disposal	

13. Describe Proposed or Completed Operation: Clearly state all pertinent details, including estimated starting date of any proposed work and approximate duration thereof. If the proposal is to deepen directionally or recompleat horizontally, give subsurface locations and measured and true vertical depths of all pertinent markers and zones. Attach the Bond under which the work will be performed or provide the Bond No. on file with BLM/BIA. Required subsequent reports must be filed within 30 days following completion of the involved operations. If the operation results in a multiple completion or recompleat in a new interval, a Form 3160-4 must be filed once testing has been completed. Final Abandonment Notices must be filed only after all requirements, including reclamation, have been completed and the operator has determined that the site is ready for final inspection.

05/24/2017 MI & spud 17' ?" hole. TD @ 858'. Ran 851' of 13 3/8" 54.5# J55 ST&C csg. Cmt w/550 sks Class C w/additives. Mixed @ 13.5#/g w/1.73 yd. Plug down @ 6:45 P.M. 05/25/2017. Circ 175 sks of cmt to the pit. Tested BOPE to 2000# & Annular to 2000#. Tested wellhead to 800#. FIT test to 10.0 PPG EMW. At 4:30 A.M. 05/27/2017, tested csg to 1500# for 30 minutes, held OK. Drilled out with 12' ?" bit.

Chart & Schematic Attached.

Bond on file: NM1693 nationwide & NMB000919

14. I hereby certify that the foregoing is true and correct.

**Electronic Submission #378263 verified by the BLM Well Information System
For MEWBOURNE OIL COMPANY, sent to the Hobbs
Committed to AFMSS for processing by DEBORAH MCKINNEY on 06/08/2017 (17DLM1254SE)**

Name (Printed/Typed) JACKIE LATHAN	Title AUTHORIZED REPRESENTATIVE
Signature (Electronic Submission)	Date 06/07/2017

THIS SPACE FOR FEDERAL OR STATE OFFICE USE

<p>Approved By REJECTED</p> <p>Conditions of approval, if any, are attached. Approval of this notice does not warrant or certify that the applicant holds legal or equitable title to those rights in the subject lease which would entitle the applicant to conduct operations thereon.</p>	<p>OMAR ALOMAR Title PETROLEUM ENGINEER</p> <p>Date 07/05/2017</p> <p>Office Hobbs</p>
---	--

Title 18 U.S.C. Section 1001 and Title 43 U.S.C. Section 1212, make it a crime for any person knowingly and willfully to make to any department or agency of the United States any false, fictitious or fraudulent statements or representations as to any matter within its jurisdiction.

(Instructions on page 2)

**** BLM REVISED ** BLM REVISED ** BLM REVISED ** BLM REVISED ** BLM REVISED ****

REJECTED BY
BLM

MAN WELDING SERVICES, INC

Company Mewbourne Date 5-26-17

Lease Red Hills West 21 #WDM County Lea NM 4 1/2 IF

Drilling Contractor Patterson 231 Plug & Drill Pipe Size 12" C-22 ~~12" C-22~~

Accumulator Pressure: 3000 Manifold Pressure: 1500 Annular Pressure: 1000

Accumulator Function Test - OO&GO#2

To Check - USABLE FLUID IN THE NITROGEN BOTTLES (III.A.2.c.i. or ii or iii)

- Make sure all rams and annular are open and if applicable HCR is closed.
 - Ensure accumulator is pumped up to working pressure! (Shut off all pumps)
1. Open HCR Valve. (If applicable)
 2. Close annular.
 3. Close all pipe rams.
 4. Open one set of the pipe rams to simulate closing the blind ram.
 5. For 3 ram stacks, open the annular to achieve the 50+ % safety factor. (5M and greater systems).
 6. Record remaining pressure 1950 psi. Test Fails if pressure is lower than required.
- a. {950 psi for a 1500 psi system} b. {1200 psi for a 2000 & 3000 psi system }
7. If annular is closed, open it at this time and close HCR.

To Check - PRECHARGE ON BOTTLES OR SPHERICAL (III.A.2.d.)

- Start with manifold pressure at, or above, maximum acceptable pre-charge pressure:
 - a. {800 psi for a 1500 psi system} b. {1100 psi for 2000 and 3000 psi system}
1. Open bleed line to the tank, slowly. (gauge needle will drop at the lowest bottle pressure)
 2. Close bleed line. Barely bump electric pump and see what pressure the needle jumps up to.
 3. Record pressure drop 1000 psi. Test fails if pressure drops below minimum.
- Minimum: a. {700 psi for a 1500 psi system} b. {900 psi for a 2000 & 3000 psi system}

To Check - THE CAPACITY OF THE ACCUMULATOR PUMPS (III.A.2.f.)

- Isolate the accumulator bottles or spherical from the pumps & manifold.
 - Open the bleed off valve to the tank, {manifold psi should go to 0 psi} close bleed valve.
1. Open the HCR valve, {if applicable}
 2. Close annular
 3. With pumps only, time how long it takes to regain the required manifold pressure.
 4. Record elapsed time 1:12. Test fails if it takes over 2 minutes.
- a. {950 psi for a 1500 psi system} b. {1200 psi for a 2000 & 3000 psi system}

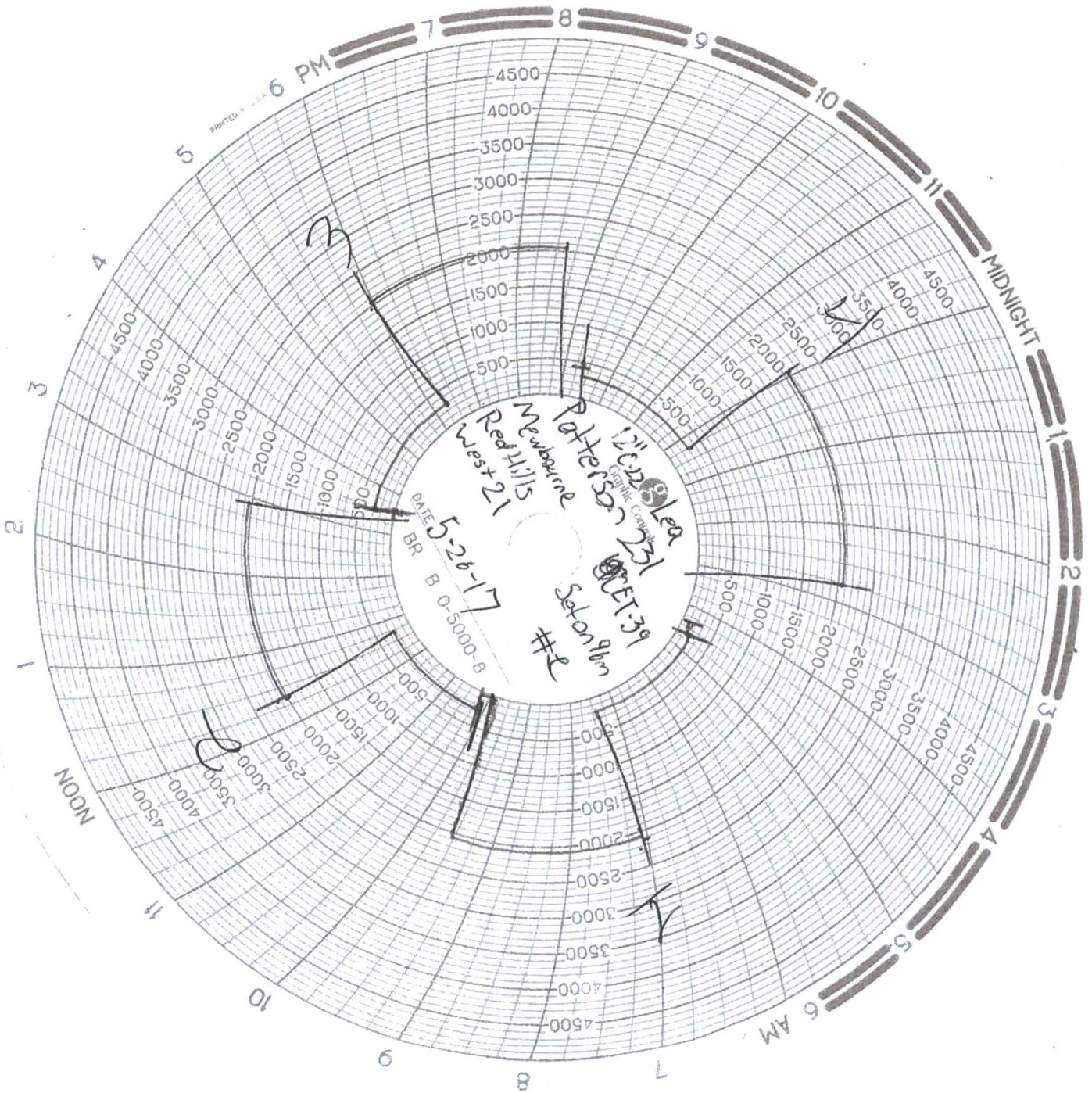

12321 Lea
Pate (50)
Newborne
Red Hills
West 21
DATE 5-26-17
BR B 0-5000-8
Satan 9m
#2
LET-39

PRINTED IN U.S.A. 6 PM

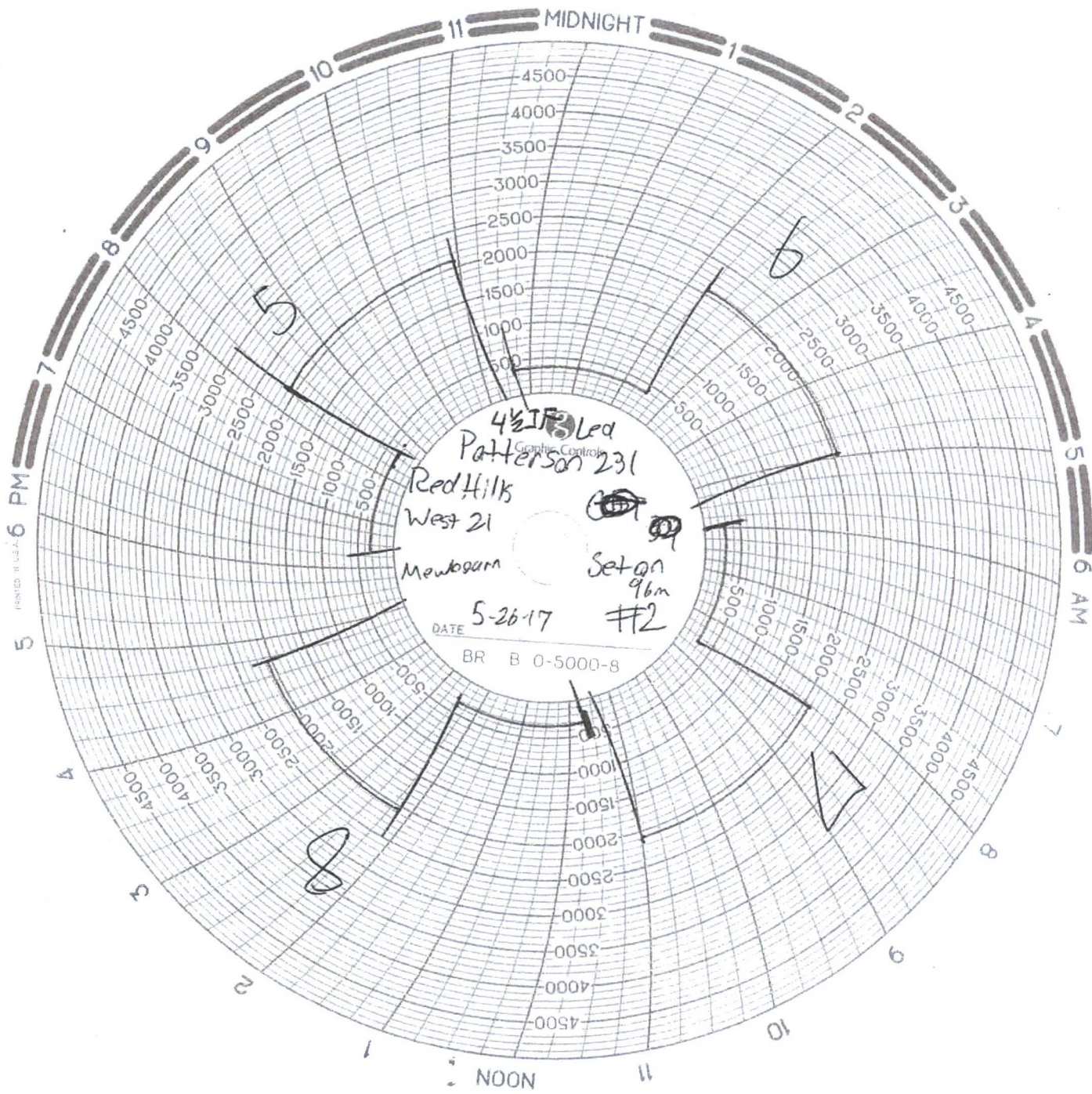

4 1/2 IF Led
 Patterson 231
 Red Hills
 West 21
 Newsgum
 Seton
 96m
 #2
 DATE 5-26-17
 BR B 0-5000-8

5

6

7

8

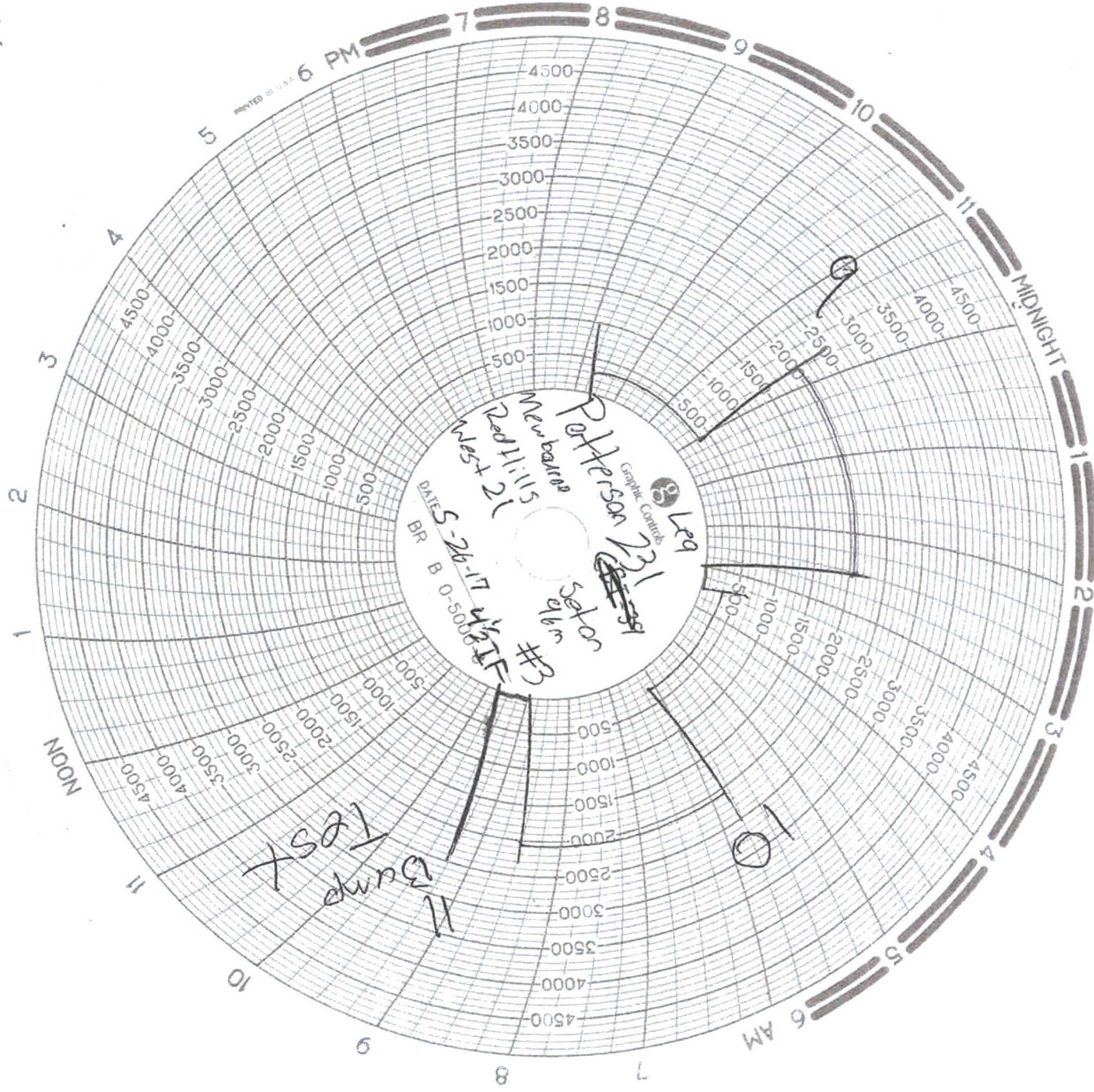

TSX
Camp 11

DATE 26-17
BR B 0-5000
Patterson
Seton
Red 11/115
Newcastle
Lep
Globe Control

10

10