

Submit 1 Copy To Appropriate District Office  
District I - (575) 393-6161  
1625 N. French Dr., Hobbs, NM 88240  
District II - (575) 748-1283  
811 S. First St., Artesia, NM 88210  
District III - (505) 334-6178  
1000 Rio Brazos Rd., Aztec, NM 87410  
District IV - (505) 476-3460  
1220 S. St. Francis Dr., Santa Fe, NM 87505

State of New Mexico  
Energy, Minerals and Natural Resources

Form C-103  
Revised August 1, 2011

OIL CONSERVATION DIVISION  
1220 South St. Francis Dr.  
Santa Fe, NM 87505

WELL API NO. 30-025-09353	✓
5. Indicate Type of Lease STATE FEE XX	✓
6. State Oil & Gas Lease No.	
7. Lease Name or Unit Agreement Name J.M. Matkins	✓
8. Well Number 001	✓
9. OGRID Number 025504	✓
10. Pool name or Wildcat Langlie Mattix; 7 RVRs, Q-Grayburg	

**SUNDRY NOTICES AND REPORTS ON WELLS**  
(DO NOT USE THIS FORM FOR PROPOSALS TO DRILL OR TO DEEPEN OR PLUG BACK TO A DIFFERENT RESERVOIR. USE "APPLICATION FOR PERMIT" (FORM C-101) FOR SUCH PROPOSALS.)

1. Type of Well: Oil Well ☒ Gas Well ☐ Other ☐ **HOBBS OCD** ✓

2. Name of Operator  
Yarbrough Oil LP **AUG 29 2017**

3. Address of Operator  
P.O. Box 1769 Eunice, NM 88231 **RECEIVED**

4. Well Location  
Unit Letter M : 660 feet from the South line and 660 feet from the West line  
Section 14 Township 23S Range 36E NMPM Lea County ✓

11. Elevation (Show whether DR, RKB, RT, GR, etc.)

12. Check Appropriate Box to Indicate Nature of Notice, Report or Other Data

NOTICE OF INTENTION TO:		SUBSEQUENT F	
PERFORM REMEDIAL WORK <input type="checkbox"/>	PLUG AND ABANDON <input checked="" type="checkbox"/>	REMEDIAL WORK <input type="checkbox"/>	INT TO PA <u>PmX</u> P&A NR _____ P&A R _____
TEMPORARILY ABANDON <input type="checkbox"/>	CHANGE PLANS <input type="checkbox"/>	COMMENCE DRILLING OPNS. <input type="checkbox"/>	
PULL OR ALTER CASING <input type="checkbox"/>	MULTIPLE COMPL <input type="checkbox"/>	CASING/CEMENT JOB <input type="checkbox"/>	
DOWNHOLE COMMINGLE <input type="checkbox"/>			
OTHER: <input type="checkbox"/>		OTHER: _____	

13. Describe proposed or completed operations. (Clearly state all pertinent details, and give pertinent dates, including estimated date of starting any proposed work). SEE RULE 19.15.7.14 NMAC. For Multiple Completions: Attach wellbore diagram of proposed completion or recompletion.

**SEE ATTACHED**

I hereby certify that the information above is true and complete to the best of my knowledge and belief.

SIGNATURE [Signature] TITLE Agent DATE \_\_\_\_\_

Type or print name John R. Stearns, Jr. E-mail address: bobbystearns1@yahoo.com PHONE: 575-760-2482

**For State Use Only**

APPROVED BY: [Signature] TITLE Petroleum Engr. Specialist DATE 08/29/2017  
Conditions of Approval (if any):

**NOTIFY OCD 24 HOURS PRIOR TO  
BEGINNING PLUGGING OPERATIONS**

P&A Procedures  
J.M. Matkins #1  
API 30-025-09353

1. POOH with production equipment and make gauge ring run. Set CIBP 5 ½" at 3550'. Circulated MLF and test casing. Spot 25 sx cement on top of CIBP.
2. Perforate 5 ½" casing at 2822' and squeeze with 35 sx cement. WOC and tag above 2722'. Base of salt plug.
3. Perforate 5 ½" casing at 1200' and squeeze with 35 sx cement. WOC and tag above 1100'. Top of salt plug.
4. Perforate 5 1/2" casing at 350'. Pump cement down 5 ½" casing to perforations at 350' and up annulus to surface.
5. Cut off wellhead. Insure both strings have cement to surface. Install marker and cut off anchors.

**All fluids will be circulated to a steel pit.**

Yarborough Oil, LP  
J.M. Matkins #1  
API 30-025-09353  
WBD Before PA

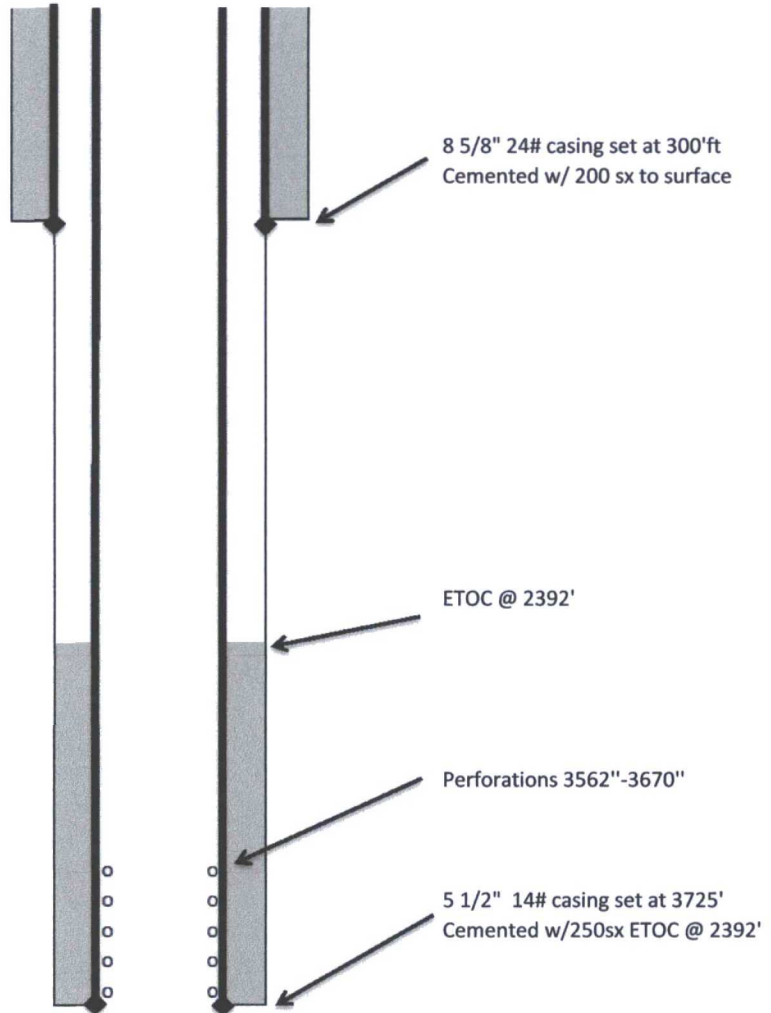

Yarborough Oil, LP  
J.M. Matkins #1  
API 30-025-09353  
WBD After PA

