

District I - (575) 393-6161  
1625 N. French Dr., Hobbs, NM 88240

District II - (575) 748-1283  
811 S. First St., Artesia, NM 88210

District III - (505) 334-6178  
1000 Rio Brazos Rd. Aztec, NM 87410

District IV - (505) 476-3460  
1220 S. St. Francis Dr., Santa Fe, NM 87505

State of New Mexico  
Energy, Minerals and Natural Resources

## OIL CONSERVATION DIVISION

1220 South St. Francis Dr.

Santa Fe, NM 87505

Form C-103  
Revised July 18, 2013

HOBBS OCD

SEP 11 2017

RECEIVED

WELL API NO. <b>30-025-06126</b>
5. Indicate Type of Lease STATE <input checked="" type="checkbox"/> FEE <input type="checkbox"/>
6. State Oil & Gas Lease No. <b>A-3071</b>
7. Lease Name or Unit Agreement Name <b>Hansen State (306601)</b>
8. Well Number <b>3</b>
9. OGRID Numer <b>873</b>
10. Pool Name or Wildcat <b>Eunice Monument; Gray-SA 23000</b>

SUNDRY NOTICES AND REPORTS ON WELLS (DO NOT USE THIS FORM FOR PROPOSALS TO DRILL OR DEEPEN OR PLUG BACK TO A DIFFERENT RESERVIOR. USE "APPLICATION FOR PERMIT" (FORM C-101) FOR SUCH PROPOSALS.)	
1. Type of Well: Oil Well <input checked="" type="checkbox"/> Gas Well <input type="checkbox"/> Other	
2. Name of Operator <b>Apache Corporation</b>	
3. Address of Operator <b>303 Veterans Airpark Lane, Ste. 3000, Midland, TX 79705</b>	
4. Well Location Unit Letter <b>A</b> : <b>660</b> feet from the <b>N</b> line and <b>990</b> feet from the <b>E</b> line Section <b>16</b> Township <b>20S</b> Range <b>37E</b> NMPM County <b>Lea</b>	
11. Elevation (Show whether DR, RKB, RT, GR, etc.) <b>3563' GL</b>	

## 12. Check Appropriate Box To Indicate Nature of Notice, Report, or Other Data

## NOTICE OF INTENTION TO:

PERFORM REMEDIAL WORK ☐ PLUG AND ABANDON ☒  
 TEMPORARILY ABANDON ☐ CHANGE PLANS ☐  
 PULL OR ALTER CASING ☐ MULTIPLE COMPL ☐  
 DOWNHOLE COMMINGLE ☐  
 CLOSED-LOOP SYSTEM ☐  
 OTHER: ☐

## SUBSEQUENT REPORT OF:

REMEDIAL WORK ☐ A  
 COMMENCE DRILLING OPNS. ☐ F  
 CASING/CEMENT JOB ☐  
 OTHER: ☐

INT TO P&A **Am**  
 P&A NR \_\_\_\_\_  
 P&A R \_\_\_\_\_

13. Describe proposed or completed operations. (Clearly state all pertinent details, and give pertinent dates, including estimated date of starting any proposed work.) SEE RULE 19.15.7.14 NMAC. For Multiple Completions: Attach wellbore diagram or proposed completion or recompletion.

Apache Corporation proposes to P&A the above mentioned well by the attached procedure. A closed loop system will be used for all fluids from this wellbore and disposed of required by OCD Rule 19.15.17.14 NMAC.

Spud Date: 

NOTIFY OCD 24 HOURS PRIOR TO  
BEGINNING PLUGGING OPERATIONS

I hereby certify that the information above is true and complete to the best of my knowledge and belief.

SIGNATURE Guinn Burks TITLE Sr. Reclamation Foreman DATE 9/7/17

Type or print name Guinn Burks E-mail add. guinn.burks@apachecorp.com PHONE: 432-556-9143

For State Use Only

APPROVED BY: Mark Whitman TITLE Petroleum Engr. Specialist DATE 09/12/2017

Conditions of Approval (if any):



COUNTY

LEA

7936

8 3/4" Hole  
4 1/2" 11.6# @ 7936'  
w/ 730 sx to surf

**CIBP @ 7815'**  
Penn perfs @ 7848'-7865'

PBTD @ 5150'  
TD @ 7986'





# WELL BORE INFO.

LEASE NAME

Hansen State

WELL #

3

API #

30-025-06126

COUNTY

LEA

# PROPOSED PROCEDURE

0  
11" Hole  
9 5/8" 36# @ 266'  
w/ 200 sx to surf

794

1587

2381

3174  
2 3/8" tbg & pkr set @ 3658'

3968  
8 3/4" Hole  
7" 24# @ 3700'  
w/ 800 sx to surf  
CIBP @ 4000' w/ 35' cmt

4762  
CIBP @ 5150' w/ 10' cmt

5555  
RBP @ 5536'

6349  
CIBP @ 6620'

7142  
CIBP @ 6966'

7936  
8 3/4" Hole  
4 1/2" 11.6# @ 7936'  
w/ 730 sx to surf  
CIBP @ 7680' w/ 35' cmt

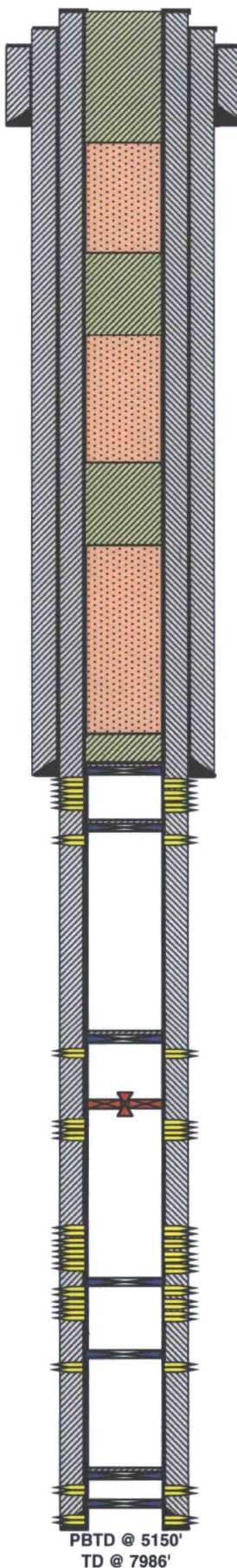

4. PUH & spot 25 sx Class "C" cmt from 316' to surf.  
(Surf Shoe & Water Board)

3. PUH & spot 25 sx Class "C" cmt from 1329' - 967'  
WOC/TAG (Top of Salt)

2. PUH & spot 25 sx Class "C" cmt from 2440'-2078'  
WOC/TAG (Base of Salt)

1. MIRU P&A rig. RIH & verify CIBP @ 3660' CIRC  
w/MLF & spot 25 sx Class "C" cmt from 3625' - 3263'  
(perms & Inter Shoe)

6-7-17 Set CIBP @ 3660' w/ 35' cmt  
Grayburg perms @ 3722' - 3917'

Grayburg perms @ 4018' - 4092'

Paddock perms @ 5198' - 5238'

Blinebry perms @ 5617'-5746'

Tubb perms @ 6345' - 6560'

Drinkard perms @ 6663' - 6840'

Abo perms @ 7042'-7052'

Penn perms @ 7758'-7780'

CIBP @ 7815'

Penn perms @ 7848'-7865'