

DISTRICT I  
1625 N. FRANCH DR., HOBBS, NM 88240  
Phone: (505) 383-6161 Fax: (505) 383-0720

DISTRICT II  
811 S. FIRST ST., ARTESIA, NM 88210  
Phone: (505) 748-1282 Fax: (505) 748-0720

DISTRICT III  
1000 RIO BRAZOS RD., AZTEC, NM 87410  
Phone: (505) 334-6178 Fax: (505) 334-6170

DISTRICT IV  
1890 S. ST. FRANCIS DR., SANTA FE, NM 87505  
Phone: (505) 478-3460 Fax: (505) 478-3462

State of New Mexico  
Energy, Minerals & Natural Resources Department  
**OIL CONSERVATION DIVISION**  
1220 SOUTH ST. FRANCIS DR.  
Santa Fe, New Mexico 87505

Form C-102  
Revised August 1, 2011  
Submit one copy to appropriate  
District Office

**RECEIVED**

☐ AMENDED REPORT

**WELL LOCATION AND ACREAGE DEDICATION PLAT**

API Number 30-025-	Pool Code 97869	Pool Name SWD; Devonian - Silurian
Property Code	Property Name DOODLE BUG STATE SWD	Well Number 1
OGRIID No. 245872	Operator Name JUDAH OIL, LLC.	Elevation 3554.5'

**Surface Location**

UL or lot No.	Section	Township	Range	Lot Idn	Feet from the	North/South line	Feet from the	East/West line	County
G	16	22-S	33-E		1498	NORTH	2389	EAST	LEA

**Bottom Hole Location If Different From Surface**

UL or lot No.	Section	Township	Range	Lot Idn	Feet from the	North/South line	Feet from the	East/West line	County

Dedicated Acres	Joint or Infill	Consolidation Code	Order No. SWD Order Pending
-----------------	-----------------	--------------------	--------------------------------

NO ALLOWABLE WILL BE ASSIGNED TO THIS COMPLETION UNTIL ALL INTERESTS HAVE BEEN CONSOLIDATED  
OR A NON-STANDARD UNIT HAS BEEN APPROVED BY THE DIVISION

<p>NAD 83 NWE SURFACE LOCATION Y=508233.5 N X=774908.5 E LAT.=32.394931° N LONG.=103.576597° W</p>	1498'	<p>S.L.</p>	<p>2389'</p>

**OPERATOR CERTIFICATION**

I hereby certify that the information herein is true and complete to the best of my knowledge and belief, and that this organization either owns a working interest or unleased mineral interest in the land including the proposed bottom hole location or has a right to drill this well at this location pursuant to a contract with an owner of such mineral or working interest, or to a voluntary pooling agreement or a compulsory pooling order heretofore entered by the division.

*[Signature]* 10-19-2017  
Signature Date  
James Campanella  
Printed Name  
jbc@judahoil.com  
E-mail Address

**SURVEYOR CERTIFICATION**

I hereby certify that the well location shown on this plat was plotted from field notes of actual surveys made by me or under my supervision, and that the same is true and correct to the best of my belief.

OCTOBER 11, 2017  
Date of Survey

Signature & Seal of Professional Surveyor

*[Signature]* 10/13/17  
Certificate No. CHAD HARGROW 17777  
W.O. # 17-982 DRAWN BY: JH

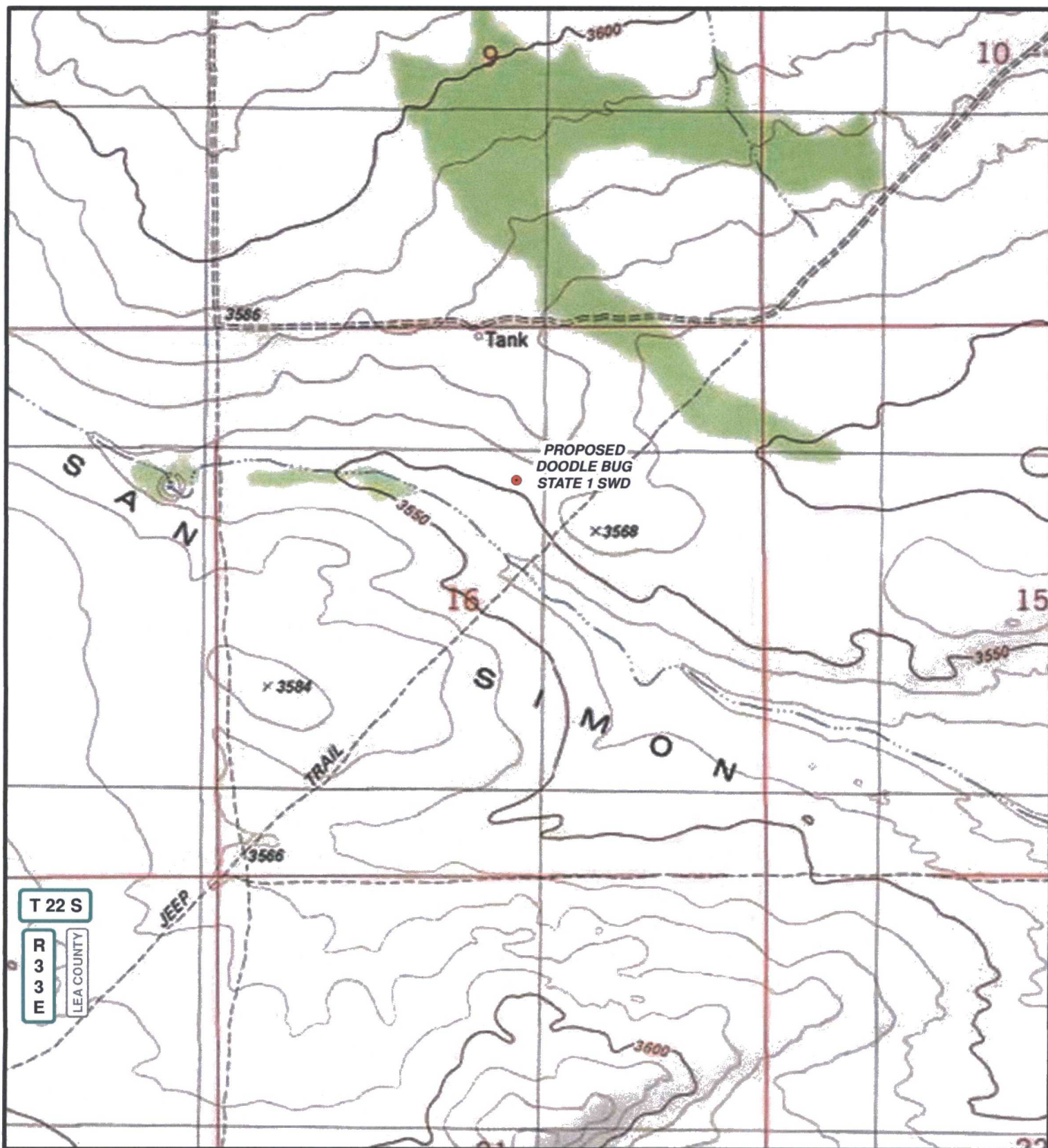

T 22 S

R 33 E  
LEA COUNTY

# LEGEND

● WELL

WELL NAME: DOODLE BUG STATE 1 SWD

SEC: 16 TWP: 22 S. RGE: 33 E. ELEVATION: 3554.5'

STATE: NEW MEXICO COUNTY: LEA 1498' FNL & 2389' FEL

W.O. # 17-982 LEASE: DOODLE BUG ST SURVEY: N.M.P.M

0 2,500 FEET

0 0.075 0.15 0.3 Miles

1 IN = 1,250 FT

LOCATION MAP

TOPO

10/12/2017

V.D.

**JUDAH  
OIL, LLC.**



HARCROW SURVEYING, LLC.

2314 W. MAIN ST, ARTESIA, NM 88210

PH: (575) 746-2158 FAX: (575) 746-2158

c.harcrow@harcrowsurveying.com