

Submit 1 Copy To Appropriate District Office

District I - (575) 393-6161
1625 N. French Dr., Hobbs, NM 88240
District II - (575) 748-1283
811 S. First St., Artesia, NM 88210
District III - (505) 334-6178
1000 Rio Brazos Rd., Aztec, NM 87410
District IV - (505) 476-3460
1220 S. St. Francis Dr., Santa Fe, NM 87505

State of New Mexico
Energy, Minerals and Natural Resources

Form C-103
Revised July 18, 2013

HOBBS OGD
NOV 08 2017
RECEIVED

OIL CONSERVATION DIVISION
1220 South St. Francis Dr.
Santa Fe, NM 87505

WELL API NO. 30-025-05179
5. Indicate Type of Lease STATE <input type="checkbox"/> FEE <input checked="" type="checkbox"/>
6. State Oil & Gas Lease No.
7. Lease Name or Unit Agreement Name BC Dickinson D
8. Well Number 5
9. OGRID Number 370256
10. Pool name or Wildcat Denton Devonian

SUNDRY NOTICES AND REPORTS ON WELLS
(DO NOT USE THIS FORM FOR PROPOSALS TO DRILL OR TO DEEPEN OR PLUG BACK TO A DIFFERENT RESERVOIR. USE "APPLICATION FOR PERMIT" (FORM C-101) FOR SUCH PROPOSALS.)

1. Type of Well: Oil Well <input checked="" type="checkbox"/> Gas Well <input type="checkbox"/> Other <input type="checkbox"/>
2. Name of Operator Wishbone Texas Operating Company LLC
3. Address of Operator 10613 W. Sam Houston Pkwy N #400, Houston, Texas 77064
4. Well Location Unit Letter C : 660' feet from the North line and 1980' feet from the West line Section 35 Township 14S Range 37E NMPM County Lea
11. Elevation (Show whether DR, RKB, RT, GR, etc.) 3812' GL

12. Check Appropriate Box to Indicate Nature of Notice, Report or Other Data

NOTICE OF INTENTION TO:

PERFORM REMEDIAL WORK ☐ PLUG AND ABANDON ☐
TEMPORARILY ABANDON ☐ CHANGE PLANS ☐
PULL OR ALTER CASING ☐ MULTIPLE COMPL ☐
DOWNHOLE COMMINGLE ☐
CLOSED-LOOP SYSTEM ☐
OTHER: ☐

SUBSEQUENT REPORT OF:

REMEDIAL WORK ☐ ALTERING CASING ☐
COMMENCE DRILLING OPNS. ☐ P AND A ☐
CASING/CEMENT JOB ☐
OTHER: Temporarily Abandon/MIT Test ☒

13. Describe proposed or completed operations. (Clearly state all pertinent details, and give pertinent dates, including estimated date of starting any proposed work). SEE RULE 19.15.7.14 NMAC. For Multiple Completions: Attach wellbore diagram of proposed completion or recompletion.

This Approval of Temporary
Abandonment Expires 11/1/2020

- (1) MIRU Pulling Unit.
- (2) RU WL. TIH w/ 5 1/2" CIBP. Set @ 12,100'. Dump bail cmt. Tag @ 12,060'. RD WL.
- (3) PU and TIH w/tbg. Circulate hole with 2% KCL.
- (4) Pressure tested the casing to 500# (with chart recorder) for 30 minutes.
- (5) Well Temporarily Abandoned

Spud Date:

Rig Release Date:

I hereby certify that the information above is true and complete to the best of my knowledge and belief.

SIGNATURE Tim Wall TITLE Consultant DATE 11/6/2017

Type or print name Tim Wall E-mail address: twall@wishboneep.com PHONE: 832-807-2215

For State Use Only

APPROVED BY: Mary G Brown TITLE AO/II DATE 11/8/2017

Conditions of Approval (if any):

RBDMS - CHART - v

B. C. Dickinson D #5 660' FNL & 1980' FWL of Sec. 35, T14S, R37E Unit Letter "C"
API: 30-025-05179

Spud: 11/4/52
Compl: 2/17/53
Elev: 3812' GL

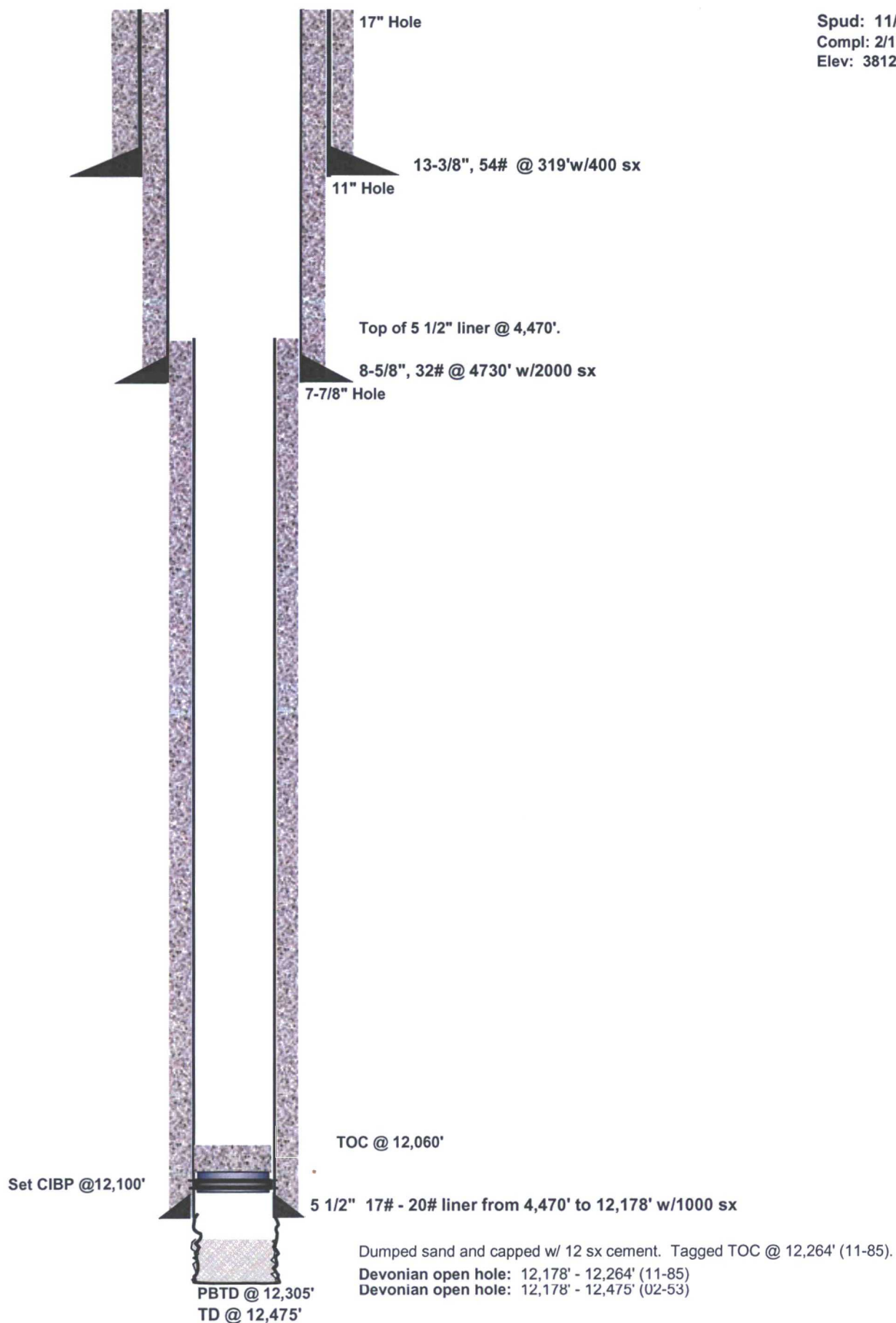

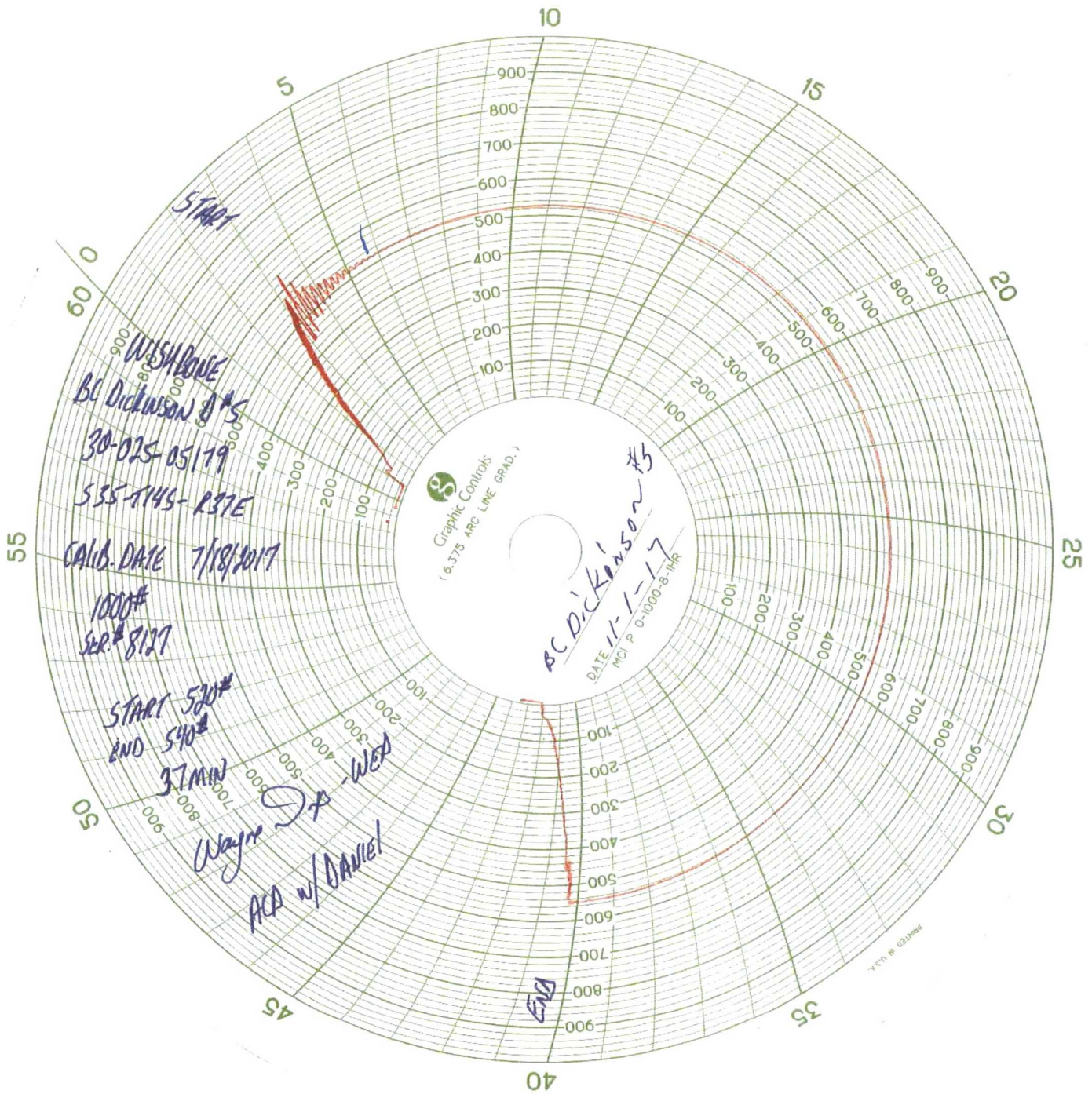

HOBBS OCD
NOV 08 2017
RECEIVED