

Submit 1 Copy To Appropriate District Office  
District I - (575) 393-6161  
1625 N. French Dr., Hobbs, NM 88240  
District II - (575) 748-1283  
811 S. First St., Artesia, NM 88210  
District III - (505) 334-6178  
1000 Rio Brazos Rd., Aztec, NM 87410  
District IV - (505) 476-3460  
1220 S. St. Francis Dr., Santa Fe, NM 87505

State of New Mexico  
Energy, Minerals and Natural Resources

Form C-103  
Revised July 18, 2013

OIL CONSERVATION DIVISION  
1220 South St. Francis Dr.  
Santa Fe, NM 87505

WELL API NO. 30-025-27467
5. Indicate Type of Lease STATE <input checked="" type="checkbox"/> FEE <input type="checkbox"/>
6. State Oil & Gas Lease No. L-990
7. Lease Name or Unit Agreement Name West Knowles
8. Well Number No. 9
9. OGRID Number 164726
10. Pool name or Wildcat Knowles, West (Drinkard)
11. Elevation (Show whether DR, RKB, RT, GR, etc.) 3768' GR

SUNDRY NOTICES AND REPORTS ON WELLS  
(DO NOT USE THIS FORM FOR PROPOSALS TO DRILL OR TO DEEPEN OR PLUG BACK TO A DIFFERENT RESERVOIR. USE "APPLICATION FOR PERMIT" (FORM C-101) FOR SUCH PROPOSALS.)

1. Type of Well: Oil Well ☒ Gas Well ☐ Other ☐

2. Name of Operator  
Hunt Cimarron Limited Partnership

3. Address of Operator  
P.O. Box 1592, Roswell, New Mexico 88202-1592

4. Well Location  
Unit Letter E : 1,980 feet from the North line and 660 feet from the West line  
Section 35 Township 16-South Range 37-East NMPM Lea County

11. Elevation (Show whether DR, RKB, RT, GR, etc.)  
3768' GR

12. Check Appropriate Box to Indicate Nature of Notice, Report or Other Data

NOTICE OF INTENTION TO:		SUBSEQUENT REPORT OF:	
PERFORM REMEDIAL WORK <input type="checkbox"/>	PLUG AND ABANDON <input type="checkbox"/>	REMEDIAL WORK <input type="checkbox"/>	ALTERING CASING <input type="checkbox"/>
TEMPORARILY ABANDON <input type="checkbox"/>	CHANGE PLANS <input type="checkbox"/>	COMMENCE DRILLING OPNS. <input type="checkbox"/>	P AND A <input type="checkbox"/>
PULL OR ALTER CASING <input type="checkbox"/>	MULTIPLE COMPL <input type="checkbox"/>	CASING/CEMENT JOB <input type="checkbox"/>	
DOWNHOLE COMMINGLE <input type="checkbox"/>			
CLOSED-LOOP SYSTEM <input type="checkbox"/>			
OTHER: <input type="checkbox"/>		OTHER: Test casing to renew TA status <input checked="" type="checkbox"/>	

13. Describe proposed or completed operations. (Clearly state all pertinent details, and give pertinent dates, including estimated date of starting any proposed work). SEE RULE 19.15.7.14 NMAC. For Multiple Completions: Attach wellbore diagram of proposed completion or recompletion.

11/2/2017 9:00 AM: Well is currently TA'd with a RBP at 8200'. Successfully tested casing to 555# for 30 minutes to renew TA status for well. Test witnessed by OCD representative. Chart attached.  
Request renewal of TA status.

This Approval of Temporary  
Abandonment Expires 11/2/2018

FINAL T/A EXTENSION!

WLB.

Spud Date:

Rig Release Date:

I hereby certify that the information above is true and complete to the best of my knowledge and belief.

SIGNATURE Richard C. Gilliland TITLE President DATE November 8, 2017

Type or print name Richard C. Gilliland E-mail address: richard.gilliland@huntcompanies.com PHONE: (575) 623-9799

For State Use Only

APPROVED BY: Mary Brown TITLE AO/II DATE 11/20/2017

Conditions of Approval (if any):

RBDMS-CHART-✓

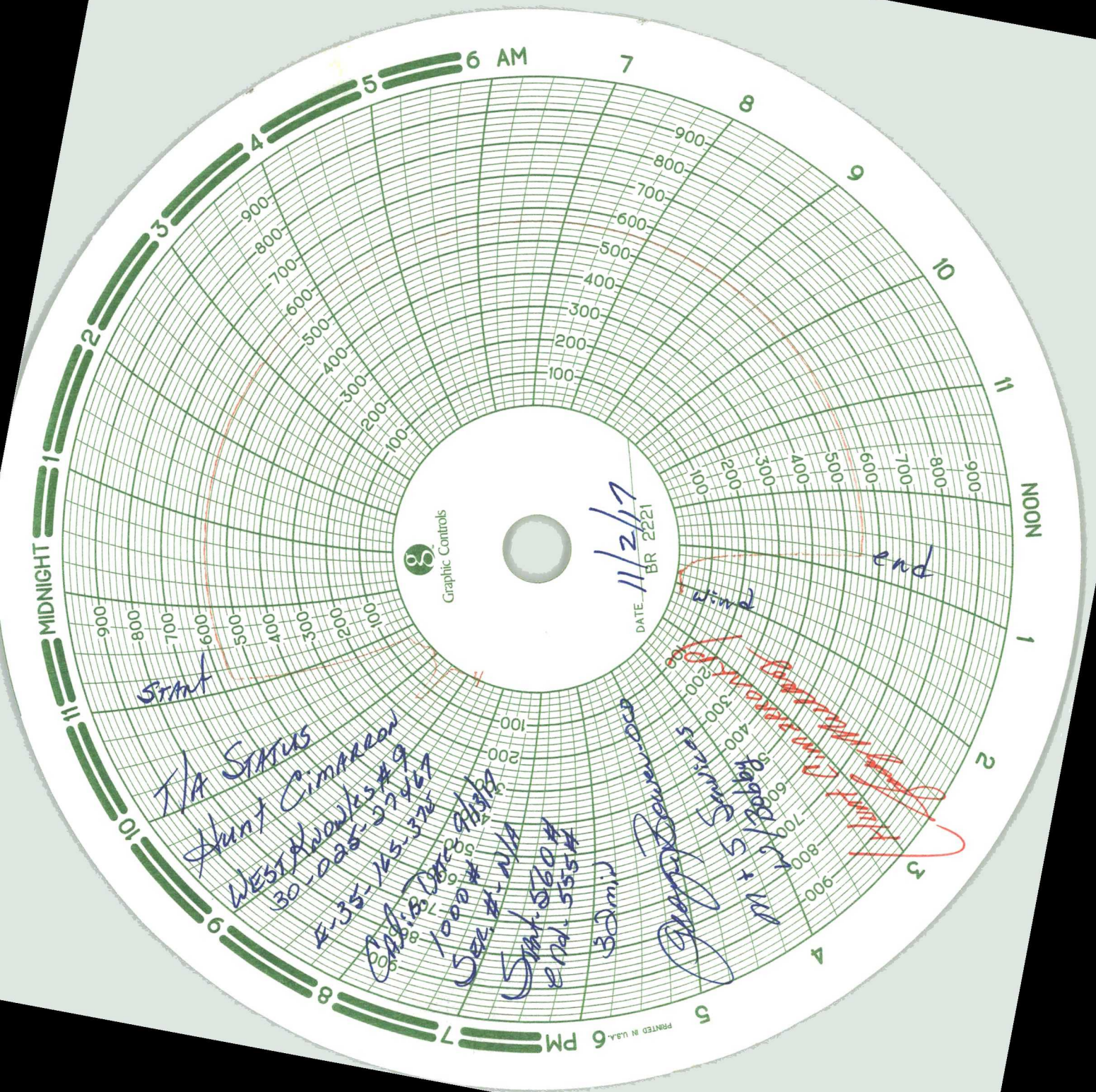

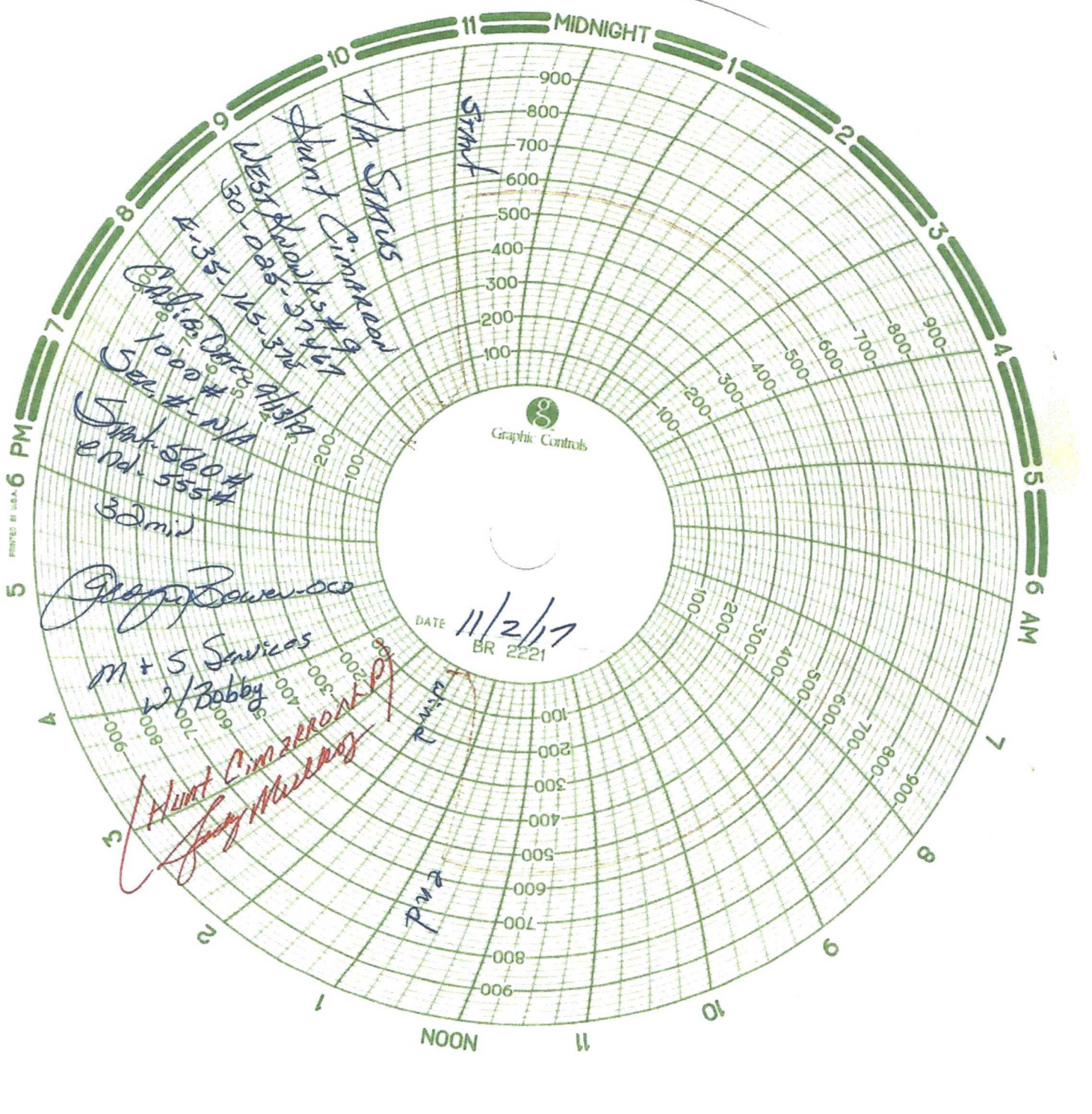

PRINTED BY USA 6 PM

Graphic Controls

DATE 11/2/17  
BR 2221

Stat 560H  
End 555H  
32 min  
m + 5 Services  
w/ Bobby  
Hunt C. M. Services  
Long M. Services

Stat 560H  
End 555H  
32 min  
m + 5 Services  
w/ Bobby  
Hunt C. M. Services  
Long M. Services

NOON

11

10

9

8

7

6 AM

5

4

3

2

1

MIDNIGHT

11

1

2

3

4

5