

UNITED STATES
DEPARTMENT OF THE INTERIOR
BUREAU OF LAND MANAGEMENT

OCD-HOBBS

HOBBS OCD

FORM APPROVED
OMB NO. 1004-0137
Expires: January 31, 2018**SUNDRY NOTICES AND REPORTS ON WELLS**
Do not use this form for proposals to drill or to re-enter an abandoned well. Use form 3160-3 (APD) for such proposals.

NOV 30 2017

SUBMIT IN TRIPLICATE - Other instructions on page 2

RECEIVED

1. Type of Well <input checked="" type="checkbox"/> Oil Well <input type="checkbox"/> Gas Well <input type="checkbox"/> Other		5. Lease Serial No. NMNM053434
2. Name of Operator LEGACY RESERVES OPERATING LP Contact: D. PATRICK DARDEN, PE E-Mail: pdarden@legacyp.com		6. If Indian, Allottee or Tribe Name
3a. Address 303 W WALL ST STE 1800 MIDLAND, TX 79701	3b. Phone No. (include area code) Ph: 432-689-5200 Ext: 5237	7. If Unit or CA/Agreement, Name and/or No. NM70976a
4. Location of Well (Footage, Sec., T., R., M., or Survey Description) Sec 14 T20S R34E NENE 660FNL 660FEL		8. Well Name and No. LEA UNIT 14
		9. API Well No. 30-025-30138
		10. Field and Pool or Exploratory Area LEA; DELAWARE, NORTHEAST
		11. County or Parish, State LEA CO COUNTY, NM

12. CHECK THE APPROPRIATE BOX(ES) TO INDICATE NATURE OF NOTICE, REPORT, OR OTHER DATA

TYPE OF SUBMISSION	TYPE OF ACTION			
<input checked="" type="checkbox"/> Notice of Intent	<input type="checkbox"/> Acidize	<input type="checkbox"/> Deepen	<input type="checkbox"/> Production (Start/Resume)	<input type="checkbox"/> Water Shut-Off
<input type="checkbox"/> Subsequent Report	<input type="checkbox"/> Alter Casing	<input type="checkbox"/> Hydraulic Fracturing	<input type="checkbox"/> Reclamation	<input type="checkbox"/> Well Integrity
<input type="checkbox"/> Final Abandonment Notice	<input type="checkbox"/> Casing Repair	<input type="checkbox"/> New Construction	<input type="checkbox"/> Recomplete	<input checked="" type="checkbox"/> Other
	<input type="checkbox"/> Change Plans	<input type="checkbox"/> Plug and Abandon	<input type="checkbox"/> Temporarily Abandon	
	<input type="checkbox"/> Convert to Injection	<input type="checkbox"/> Plug Back	<input type="checkbox"/> Water Disposal	

13. Describe Proposed or Completed Operation: Clearly state all pertinent details, including estimated starting date of any proposed work and approximate duration thereof. If the proposal is to deepen directionally or recompleat horizontally, give subsurface locations and measured and true vertical depths of all pertinent markers and zones. Attach the Bond under which the work will be performed or provide the Bond No. on file with BLM/BIA. Required subsequent reports must be filed within 30 days following completion of the involved operations. If the operation results in a multiple completion or recompleat in a new interval, a Form 3160-4 must be filed once testing has been completed. Final Abandonment Notices must be filed only after all requirements, including reclamation, have been completed and the operator has determined that the site is ready for final inspection.

Legacy Reserves Operating, LP will be re-opening and testing Delaware perms on the Lea Unit #14. These perms were blanked off with a CIBP and cement in the past (see attached Wellbore Diagrams). This work will start as soon as approval is granted from the BLM.

SEE ATTACHED FOR
CONDITIONS OF APPROVAL

APPROVED

SUBJECT TO LIKE
APPROVAL BY STATE

14. I hereby certify that the foregoing is true and correct. Electronic Submission #392273 verified by the BLM Well Information System For LEGACY RESERVES OPERATING LP, sent to the Hobbs Committed to AFMSS for processing by PAUL SWARTZ on 10/30/2017 ()	
Name (Printed/Typed) D. PATRICK DARDEN, PE	Title SR. ENGINEERING ADVISOR
Signature (Electronic Submission)	Date 10/17/2017

THIS SPACE FOR FEDERAL OR STATE OFFICE USE

Approved By <u>Paul R. Swartz</u> 10/31/2017	Title BUREAU OF LAND MANAGEMENT CARLSBAD FIELD OFFICE	Date
Conditions of approval, if any, are attached. Approval of this notice does not warrant or certify that the applicant holds legal or equitable title to those rights in the subject lease which would entitle the applicant to conduct operations thereon.		
Office		

Title 18 U.S.C. Section 1001 and Title 43 U.S.C. Section 1212, make it a crime for any person knowingly and willfully to make to any department or agency of the United States any false, fictitious or fraudulent statements or representations as to any matter within its jurisdiction.

(Instructions on page 2)

** OPERATOR-SUBMITTED ** OPERATOR-SUBMITTED ** OPERATOR-SUBMITTED **

MAB/OCD 11/30/2017

Wellbore Schematic (From Surface to TD)

Printed: 8/23/2017

Page 1

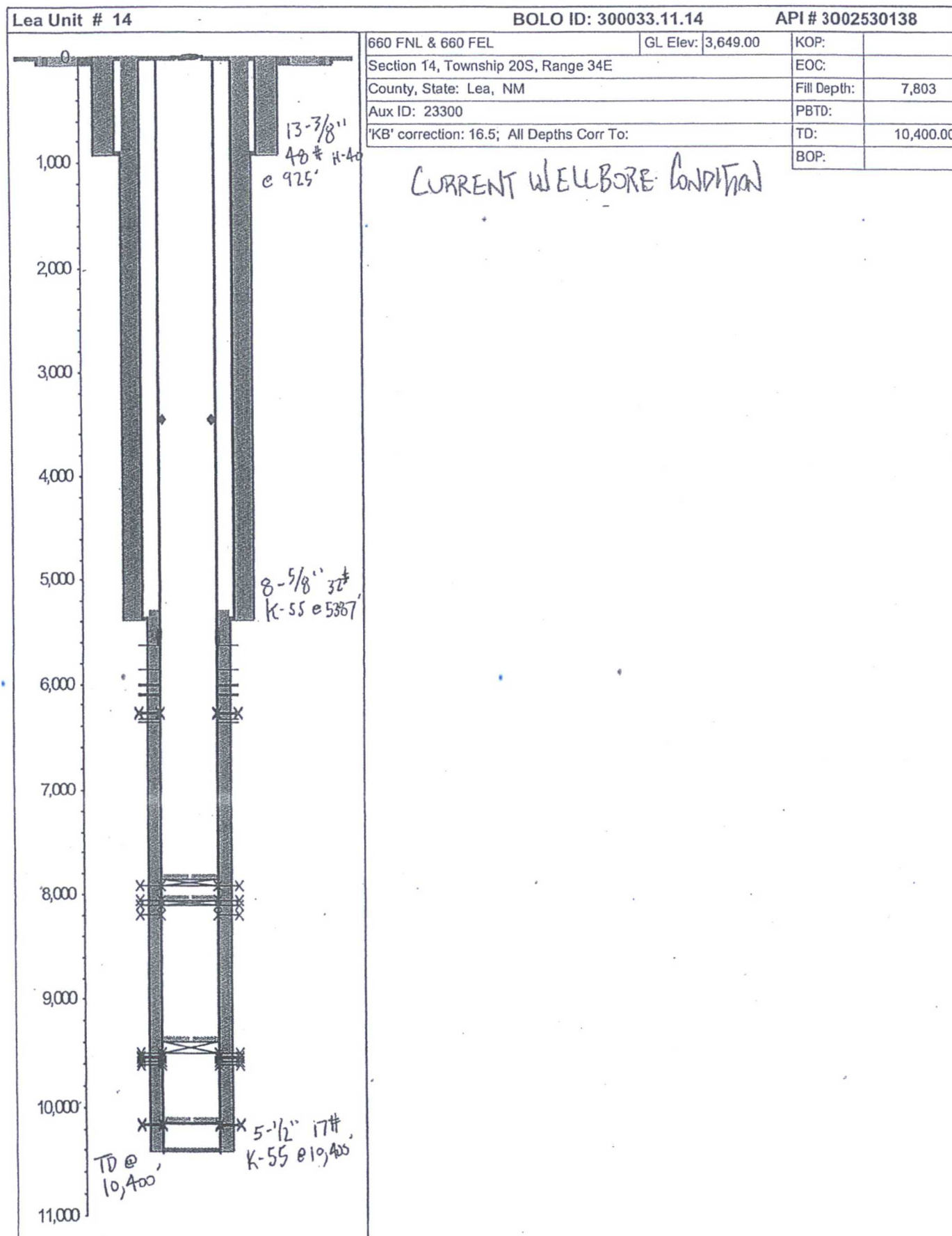

Wellbore Schematic (From Surface to TD)

Printed: 8/23/2017

Page 1

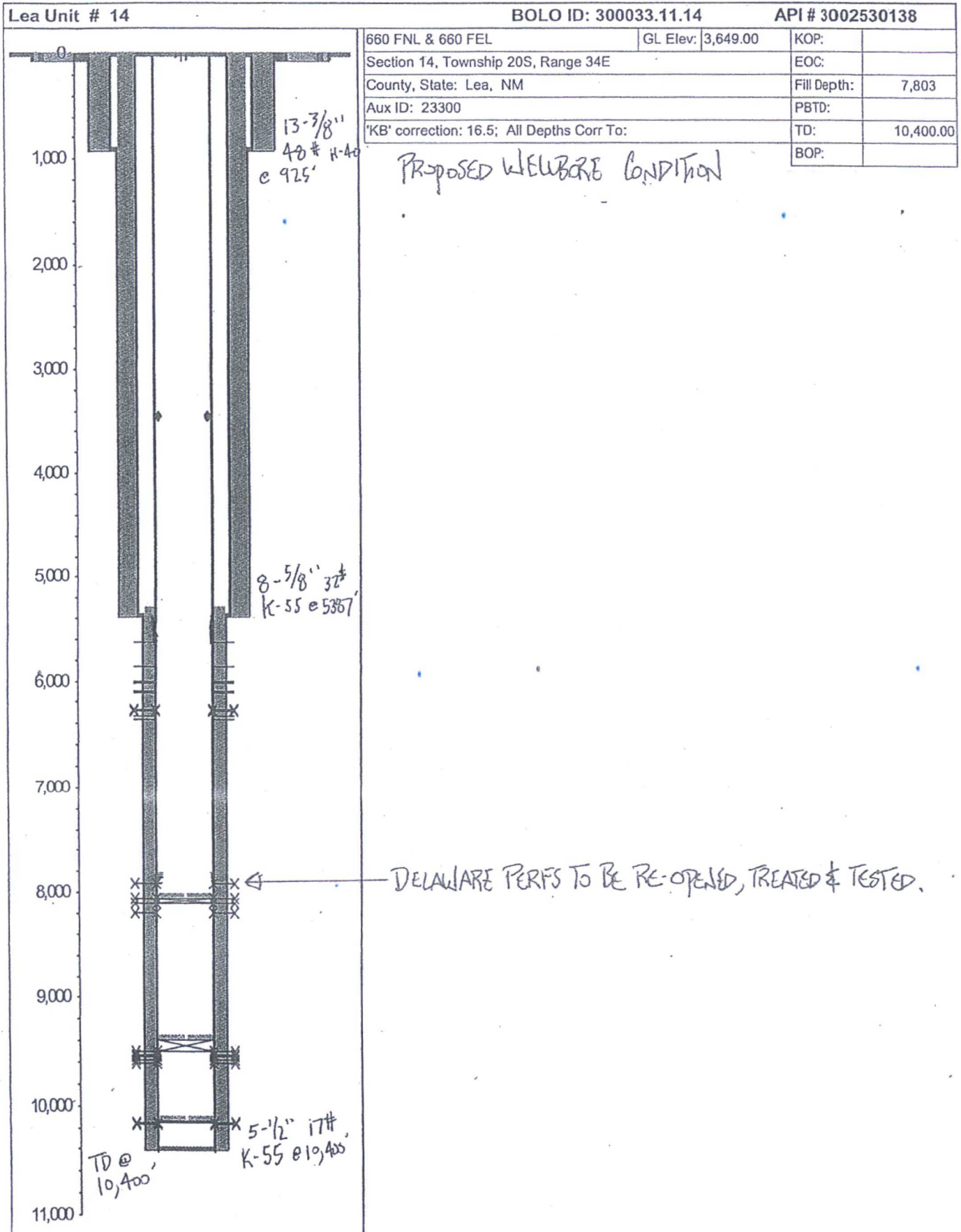

Conditions of Approval

**Legacy Reserves Operating LP
Lea Unit - 14, API 3002530138
T20S-R34E, Sec 14, 660FNL & 660FEL
October 31, 2017**

1. **Begin wellbore operations within 90 days of these conditions of approval for the processed Electronic Submission #392273 notice of intent or request an extension.**
2. **Operator is required to have the BLM approved NOI procedure with applicable conditions of approval on location during this workover operation.**
3. Due to being within the Lesser Prairie Chicken habitat, this workover activity will be restricted to the hours of 9:00am through 3:00am for the period of March 1 through June 15.
4. Subject to like approval by the New Mexico Oil Conservation Division.
5. Before adding, replacing, or repairing casing or a liner, prior BLM approval of the design is required. Use notice of intent Form 3160-5.
6. A closed loop system is required. The operator shall properly dispose of drilling/circulating contents at an authorized disposal site. Tanks are required for all operations, no excavated pits.
7. Surface disturbance beyond the existing pad shall have prior BLM approval.
8. Functional H₂S monitoring equipment shall be on location.
9. Blow Out Prevention Equipment 3000 (3M) to be used. All BOPE and workover procedures shall establish fail safe well control. Ram(s) for the work string(s) used is required equipment. Manual BOP closure system including a blind ram and pipe ram(s) designed to close on all (hand wheels or automatic locking devices) equipment installed regardless of BOP design. Function test the installed BOPE to 500psig when well conditions allow. Related equipment, (choke manifolds, kill trucks, gas vent or flare lines, etc.) employed when needed for reasonable well control requirements.
10. All waste (i.e. trash, salts, chemicals, sewage, gray water, etc.) created during work over operations shall be safely contained and disposed of properly at a waste disposal facility. No waste material or fluid shall be disposed of on the well location or surrounding area. Portojohns and trash containers will be on-location during fracturing operations or any other crew-intensive operations.
11. Notify BLM 575-393-3612 Lea Co as work begins. Some procedures witnessed. If there is no response, leave a voice mail with the API#, workover purpose, and a call back phone number.
12. The BLM PET witness is to run tbg tally and agree to cement volumes and placement. Sample each plug for cement curing time and tag and/or pressure test as requested by BLM PET witness.
13. **This procedure is subject to the next three numbered paragraphs.**

14. Set cement plugs to cover a minimum of 100ft plus 10ft for every 1,000ft from the bottom of the plug, rounding the number of necessary sacks up to the nearest 5 sacks. Never use less than 25sx. Examples: A cement plug set at 8000 in 7" casing would require a min of 35sx. A 25sx plug in 5 1/2" casing should cover 250ft, which may exceed 100ft plus 10ft per 1000ft.
15. Class H > 7500ft & C < 7500ft) cement plugs(s) will be necessary. For any plug that requires a tag or pressure test a minimum WOC time of 4 hours(C) & 8 hours(H) is recommended. Formation isolation plugs of Class "C" to be mixed 14.8#/gal, 1.32 ft³/sx, 6.3gal/sx water and "H" to be mixed 16.4#/gal, 1.06ft³/sx, 4.3gal/sx water.
16. Minimum requirement for mud placed between plugs is 25 sacks of salt water gel per 100 barrels in 9 lb/gal brine.
17. **Tag the 9480 CIBP cmt cap and set a 25sx Class "H" balanced plug on the tag depth. WOC, and tag the plug with tbg at 9270' or above.**
18. **Set a 25sx Class "H" balanced plug across the Bone Spring formation top from 8900' or below. WOC, and tag the plug with tbg at 8712' or above.**
19. File **subsequent sundry** Form 3160-5 within 30 days of workover procedures. Include (dated daily) descriptions of the well work, i.e. procedure descriptions **and include depths of the previously unreported Delaware perms that are indicated by the attached Legacy wellbore diagram.**
20. The subsequent report is to include stimulation injection pressures. Report maximum/minimum injection rate (BPM) and max/min stimulation injection pressures.
21. A BLM Well Recompletion Form 3160-4 and a NMOCD Form C-102 "Well Location and Acreage Dedication Plat" with updated information is necessary with the subsequent package when recompletion changes a well's Pool designation.
22. File intermediate **subsequent sundry** Form 3160-5 within 30 days of any interrupted workover procedures and a complete workover subsequent sundry.

An inactive/shut-in well bore is a non-producing completion that is capable of "beneficial use" i.e. production in **paying quantities** or of service use.

23. Submit evidence to support your determination that the well is in active "beneficial use" for BLM approval on the Sundry Notice Form 3160-5 within 90 days of this sundry's approval date.
24. Should "beneficial use" not be achieved submit for BLM approval a plan for plug and abandonment.

Operator: Legacy Reserves Operating LP
 Surface Lease: NM053434 BHL: NM053434
 Case No: NM88489 Communitization Agrmnt
 Subsurface Concerns for Casing Designs: Cap KFC
 Well Status: POW
 Spud date: 11/22/1987
 Plug'd Date:
 Reentry Date:

Well: LEA UNIT-14
 API: 3002530138
 @ Srfce: T20S-R34E,14.660n660e
 @ M TD: T20S-R34E,14.660n660e
 Estate: FVF
 CWDW, R of W:
 OCD Admn Order, date:
 Frmtn, Depths, psig:

KB: 3665
 GL: 3649
 Corr: 16

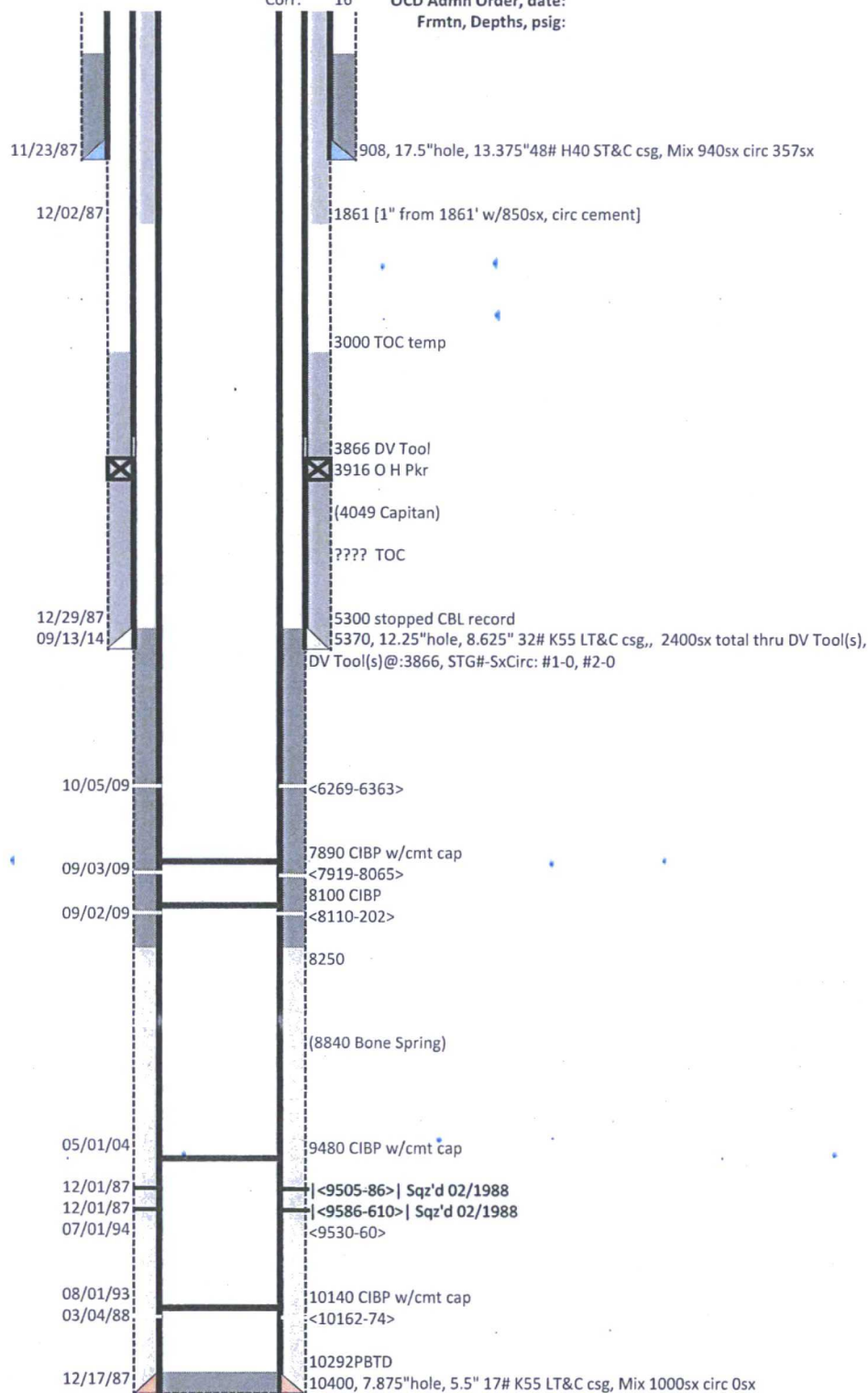

Diagram last updated: 10/31/2017