

UNITED STATES  
DEPARTMENT OF THE INTERIOR  
BUREAU OF LAND MANAGEMENT

NMOC

Hobbs

**HOBBS OCD**  
**DEC 04 2017**  
**RECEIVED**

FORM APPROVED  
OMB No. 1004-0137  
Expires: July 31, 2010

**WELL COMPLETION OR RECOMPLETION REPORT AND LOG**

1a. Type of Well <input type="checkbox"/> Oil Well <input checked="" type="checkbox"/> Gas Well <input type="checkbox"/> Dry <input type="checkbox"/> Other		5. Lease Serial No. NMNM107393	
b. Type of Completion <input checked="" type="checkbox"/> New Well <input type="checkbox"/> Work Over <input type="checkbox"/> Deepen <input type="checkbox"/> Plug Back <input type="checkbox"/> Other Resvr. Other _____		6. If Indian, Allottee or Tribe Name	
2. Name of Operator MEWBOURNE OIL COMPANY		7. Unit or CA Agreement Name and No.	
Contact: JACKIE LATHAN E-Mail: jlathan@mewbourne.com		8. Lease Name and Well No. RED HILLS 21 W1DM FED COM 3H	
3. Address P O BOX 5270 HOBBS, NM 88241		9. API Well No. 30-025-42914-00-S1	
3a. Phone No. (include area code) Ph: 575-393-5905		10. Field and Pool, or Exploratory WC025G08S263205N-UP WOLFCAMP	
4. Location of Well (Report location clearly and in accordance with Federal requirements)* At surface NWNW 185FNL 500FWL At top prod interval reported below NWNW 363FNL 357FWL At total depth SWSW 335FSL 349FWL		11. Sec., T., R., M., or Block and Survey or Area Sec 21 T26S R32E Mer NMP	
12. County or Parish LEA		13. State NM	
14. Date Spudded 06/23/2017		15. Date T.D. Reached 07/14/2017	
16. Date Completed <input type="checkbox"/> D & A <input checked="" type="checkbox"/> Ready to Prod. 09/09/2017		17. Elevations (DF, KB, RT, GL)* 3153 GL	
18. Total Depth: MD 16570 TVD 11750		19. Plug Back T.D.: MD 16547 TVD 11750	
20. Depth Bridge Plug Set: MD TVD		21. Type Electric & Other Mechanical Logs Run (Submit copy of each) CBL CCL GR&CNL	
22. Was well cored? <input checked="" type="checkbox"/> No <input type="checkbox"/> Yes (Submit analysis) Was DST run? <input checked="" type="checkbox"/> No <input type="checkbox"/> Yes (Submit analysis) Directional Survey? <input type="checkbox"/> No <input checked="" type="checkbox"/> Yes (Submit analysis)			

23. Casing and Liner Record (Report all strings set in well)

Hole Size	Size/Grade	Wt. (#/ft.)	Top (MD)	Bottom (MD)	Stage Cementer Depth	No. of Sk. & Type of Cement	Slurry Vol. (BBL)	Cement Top*	Amount Pulled
17.500	13.375 J-55	54.5	0	915		800	233	0	
12.250	9.625 N-80	40.0	0	4290		900	355	0	
8.750	7.000 P-110	26.0	0	11913		1050	314	3990	
6.125	4.500 P-110	13.5	11235	16510		350	155	11235	

24. Tubing Record

Size	Depth Set (MD)	Packer Depth (MD)	Size	Depth Set (MD)	Packer Depth (MD)	Size	Depth Set (MD)	Packer Depth (MD)

25. Producing Intervals

Formation	Top	Bottom	Perforated Interval	Size	No. Holes	Perf. Status
A) WOLFCAMP	11919	16510	11919 TO 16510	0.000	1008	OPEN
B)						
C)						
D)						

26. Perforation Record

Depth Interval	Amount and Type of Material
11919 TO 16510	11,466,566 GALS SLICKWATER CARRYING 7,181,745# 100 MESH SAND & 4,121,330# 40/70 WHITE SAND

27. Acid, Fracture, Treatment, Cement Squeeze, Etc.

Date First Produced	Test Date	Hours Tested	Test Production	Oil BBL	Gas MCF	Water BBL	Oil Gravity Corr. API	Gas Gravity	Production Method
09/09/2017	09/11/2017	24	→	706.0	2103.0	2050.0	50.4	0.78	FLOWS FROM WELL
Choke Size	Tbg. Press. Flwg.	Csg. Press.	24 Hr. Rate	Oil BBL	Gas MCF	Water BBL	Gas:Oil Ratio	Well Status	
20/64	SI	4125.0	→	706	2103	2050	2979	PGW	

28a. Production - Interval B

Date First Produced	Test Date	Hours Tested	Test Production	Oil BBL	Gas MCF	Water BBL	Oil Gravity Corr. API	Gas Gravity	Production Method
			→						
Choke Size	Tbg. Press. Flwg.	Csg. Press.	24 Hr. Rate	Oil BBL	Gas MCF	Water BBL	Gas:Oil Ratio	Well Status	
	SI		→						

(See Instructions and spaces for additional data on reverse side)

ELECTRONIC SUBMISSION #389877 VERIFIED BY THE BLM WELL INFORMATION SYSTEM

\*\* BLM REVISED \*\* BLM REVISED \*\* BLM REVISED \*\* BLM REVISED \*\*

RECLAMATION DUE:

MAR 09 2018

DAVID R. GLASS

RECLAMATION ENGINEER

Kz

OCT 27 2017

ACCEPTED FOR RECORD  
OCT 27 2017

## 28b. Production - Interval C

Date First Produced	Test Date	Hours Tested	Test Production	Oil BBL	Gas MCF	Water BBL	Oil Gravity Corr. API	Gas Gravity	Production Method
			→						
Choke Size	Tbg. Press. Flwg. SI	Csg. Press.	24 Hr. Rate	Oil BBL	Gas MCF	Water BBL	Gas:Oil Ratio	Well Status	
			→						

## 28c. Production - Interval D

Date First Produced	Test Date	Hours Tested	Test Production	Oil BBL	Gas MCF	Water BBL	Oil Gravity Corr. API	Gas Gravity	Production Method
			→						
Choke Size	Tbg. Press. Flwg. SI	Csg. Press.	24 Hr. Rate	Oil BBL	Gas MCF	Water BBL	Gas:Oil Ratio	Well Status	
			→						

29. Disposition of Gas(Sold, used for fuel, vented, etc.)  
SOLD

## 30. Summary of Porous Zones (Include Aquifers):

Show all important zones of porosity and contents thereof: Cored intervals and all drill-stem tests, including depth interval tested, cushion used, time tool open, flowing and shut-in pressures and recoveries.

## 31. Formation (Log) Markers

Formation	Top	Bottom	Descriptions, Contents, etc.	Name	Top Meas. Depth
RUSTLER	708	1047		RUSTLER	683
SALADO	1047	4114		TOP OF SALT	1047
WOLFCAMP	11919	16510	OIL/GAS/WATER	BASE OF SALT	4114
				DELAWARE	4329
				BELL CANYON	4368
				BRUSHY CANYON	7058
				BONE SPRING	8402
				BONE SPRING 1ST	9378
				BONE SPRING 2ND	10030
				BONE SPRING 3RD	11520
				WOLFCAMP	11571

32. Additional remarks (include plugging procedure):  
Logs will be sent by mail.

## 33. Circle enclosed attachments:

- |   |                    |               |                       |
|---|--------------------|---------------|-----------------------|
| 1. Electrical/Mechanical Logs (1 full set req'd.)     | 2. Geologic Report | 3. DST Report | 4. Directional Survey |
| 5. Sundry Notice for plugging and cement verification | 6. Core Analysis   | 7 Other:      |                       |

34. I hereby certify that the foregoing and attached information is complete and correct as determined from all available records (see attached instructions):

Electronic Submission #389877 Verified by the BLM Well Information System.  
For MEWBOURNE OIL COMPANY, sent to the Hobbs  
Committed to AFMSS for processing by DAVID GLASS on 10/27/2017 (18DRG0017SE)

Name (please print) JACKIE LATHAN

Title REGULATORY

Signature (Electronic Submission)

Date 09/26/2017

Title 18 U.S.C. Section 1001 and Title 43 U.S.C. Section 1212, make it a crime for any person knowingly and willfully to make to any department or agency of the United States any false, fictitious or fraudulent statements or representations as to any matter within its jurisdiction.

**\*\* REVISED \*\* REVISED \*\* REVISED \*\* REVISED \*\* REVISED \*\* REVISED \*\* REVISED \*\* REVISED \*\***



**District I**  
1625 N. French Dr., Hobbs, NM 88240  
Phone: (505) 393-6161 Fax: (505) 393-0720

**District II**  
811 S. First St., Artesia, NM 88210  
Phone: (505) 748-1283 Fax: (505) 748-9720

**District III**  
1000 Rio Brazos Road, Aztec, NM 87410  
Phone: (505) 334-6178 Fax: (505) 334-6170

**District IV**  
1220 S. St. Francis Dr., Santa Fe, NM 87505  
Phone: (505) 476-3460 Fax: (505) 476-3462

State of New Mexico  
Energy, Minerals & Natural Resources Department  
OIL CONSERVATION DIVISION

Form C-102  
Revised August 1, 2011  
Submit one copy to appropriate  
District Office

Santa Fe, NM 87505

☐ AMENDED REPORT

## WELL LOCATION AND ACREAGE DEDICATION PLAT

1 API Number <b>30-025-42914</b>		2 Pool Code <b>98065</b>		3 Pool Name <b>W-025-608 5263205N Upper 120ft cap</b>	
4 Property Code <b>315631</b>		5 Property Name <b>RED HILLS WEST 21 WIDM FED COM</b>		6 Well Number <b>3H</b>	
7 OGRID NO. <b>14744</b>		8 Operator Name <b>MEWBOURNE OIL COMPANY</b>		9 Elevation <b>3153'</b>	
10 Surface Location					
11 Bottom Hole Location If Different From Surface					
UL or lot no. <b>D</b>	Section <b>21</b>	Township <b>26S</b>	Range <b>32E</b>	Lot Idn <b>185</b>	Feet from the North/South line <b>NORTH</b>
				Feet from the East/West line <b>WEST</b>	County <b>LEA</b>
UL or lot no. <b>M</b>	Section <b>21</b>	Township <b>26S</b>	Range <b>32E</b>	Lot Idn <b>330</b>	Feet from the North/South line <b>SOUTH</b>
				Feet from the East/West line <b>WEST</b>	County <b>LEA</b>
12 Dedicated Acres <b>320</b>		13 Joint or Infill		14 Consolidation Code	
				15 Order No.	

No allowable will be assigned to this completion unit if all interest have been consolidated or a non-standard unit has been approved by the division.

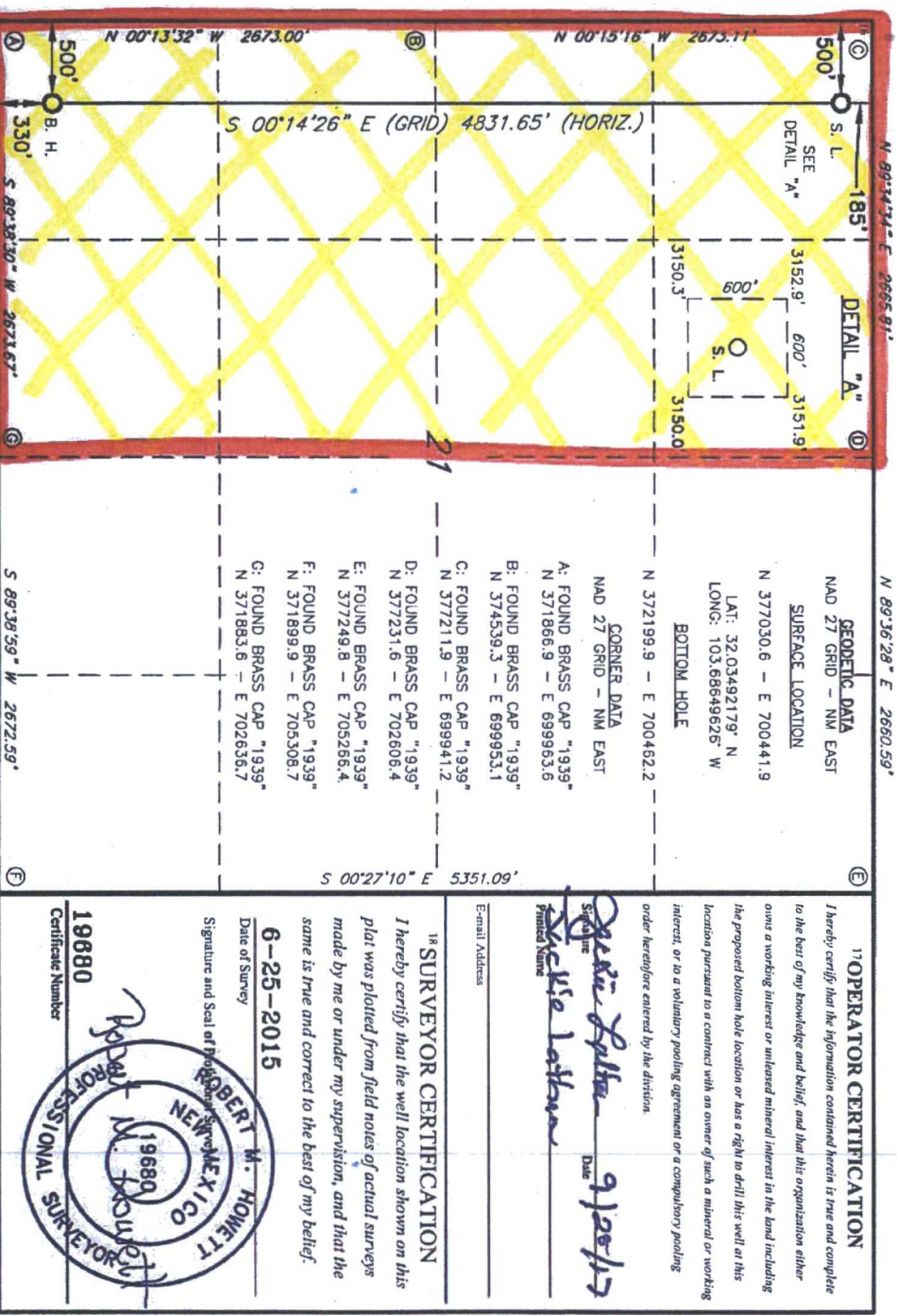

RRC - Firm No.: TX 10193838 NM 4655451 - Job No.: LS1506295

