

District I - (575) 393-6161
 1625 N. French Dr., Hobbs, NM 88240
 District II - (575) 748-1283
 811 S. First St., Artesia, NM 88210
 District III - (505) 334-6178
 1000 Rio Brazos Rd. Aztec, NM 87410
 District IV - (505) 476-3460
 1220 S. St. Francis Dr., Santa Fe, NM 87505

State of New Mexico
 Energy, Minerals and Natural Resources
OIL CONSERVATION DIVISION
 1220 South St. Francis Dr.
 Santa Fe, NM 87505

Form C-103
 Revised July 18, 2013

SUNDRY NOTICES AND REPORTS ON WELLS (DO NOT USE THIS FORM FOR PROPOSALS TO DRILL OR DEEPEN OR PLUG BACK TO A DIFFERENT RESERVIOR. USE "APPLICATION FOR PERMIT" (FORM C-101) FOR SUCH PROPOSALS.)		WELL API NO. 30-025-33551
1. Type of Well: Oil Well <input checked="" type="checkbox"/> Gas Well <input type="checkbox"/> Other <input type="checkbox"/>		5. Indicate Type of Lease STATE <input type="checkbox"/> FEE <input checked="" type="checkbox"/>
2. Name of Operator Apache Corporation		6. State Oil & Gas Lease No. 302375
3. Address of Operator 303 Veterans Airpark Lane, Ste. 3000, Midland, TX 79705		7. Lease Name or Unit Agreement Name W A Weir
4. Well Location Unit Letter D : 330 feet from the N line and 660 feet from t W line Section 35 Township 19S Range 36E NMPM County LEA		8. Well Number 10
11. Elevation (Show whether DR, RKB, RT, GR, etc.) 3648' GL		9. OGRID Numer 873
		10. Pool Name or Wildcat Monument; Abo (46970)

12. Check Appropriate Box To Indicate Nature of Notice, Report, or Other Data

NOTICE OF INTENTION TO:		SUBSEQUENT RE		INT TO PA <u>Am</u> P&A NR _____ P&A R _____
PERFORM REMEDIAL WORK	<input type="checkbox"/> PLUG AND ABANDON	<input checked="" type="checkbox"/> REMEDIAL WORK	<input type="checkbox"/> A	
TEMPORARILY ABANDON	<input type="checkbox"/> CHANGE PLANS	<input type="checkbox"/> COMMENCE DRILLING OPNS.	<input type="checkbox"/> P	
PULL OR ALTER CASING	<input type="checkbox"/> MULTIPLE COMPL	<input type="checkbox"/> CASING/CEMENT JOB	<input type="checkbox"/>	
DOWNHOLE COMMINGLE	<input type="checkbox"/>			
CLOSED-LOOP SYSTEM	<input type="checkbox"/>			
OTHER:	<input type="checkbox"/>	OTHER:	<input type="checkbox"/>	

13. Describe proposed or completed operations. (Clearly state all pertinent details, and give pertinent dates, including estimated date of starting any proposed work.) SEE RULE 19.15.7.14 NMAC. For Multiple Completions: Attach wellbore diagram or proposed completion or recompletion.

Apache Corporation proposes to P&A the above mentioned well by the attached procedure. A closed loop system will be used for all fluids from this wellbore and disposed of required by OCD Rule 19.15.17.14 NMAC.

Spud Date:

NOTIFY OCD 24 HOURS PRIOR TO
 BEGINNING PLUGGING OPERATIONS

I hereby certify that the information above is true and complete to the best of my knowledge and belief.

SIGNATURE Guinn Burks TITLE Sr. Reclamation Foreman DATE 12/4/17

Type or print name Guinn Burks E-mail add. guinn.burks@apachecorp.com PHONE: 432-556-9143

For State Use Only

APPROVED BY: Mahe Pritchard TITLE Petroleum Engr. Specialist DATE 12/11/2017

Conditions of Approval (if any):



WELL BORE INFO.

LEASE NAME

W A WEIR

WELL #

10

API #

30-025-33551

COUNTY

LEA

Cut off wellhead 3' below ground level. Verify cement to surface. Install P&A marker.

6. PUH & perf @ 250' & attempt to sqz 70 sx Class "C" cmt from 250' to surf. Attempt to CIRC 5 1/2" to surf (Water Board)

5. PUH & perf @ 1262' & attempt to sqz 60 sx Class "C" cmt from 1345'-1162' WOC/TAG (Top of Salt & Surf Shoe)

4. PUH & perf @ 2530' & attempt to sqz 50 sx Class "C" cmt from 2530'-2430' WOC/TAG (Base of Salt)

3. PUH & spot 75 sx Class "C" cmt from 3446'-2734', WOC/TAG (Queen & 7 Rvrs)

2. PUH & spot 50 sx Class "C" cmt from 5716'-5250' (Blinebry & Paddock)

1. MIRU P&A rig. RIH w/tbg & verify CIBP @ @ 7040', CIRC w/MLF. PUH & spot 30 sx Class "C" cmt from 6780'-6490' (Drinkard & Tubb)

Abo perms @ 7093'-7370'
CIBP @ 7296'
Old CIBP pushed to bottom

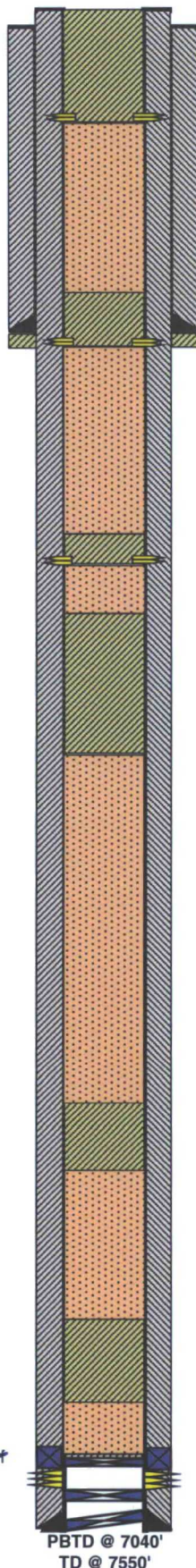

11" Hole
8 5/8" 24 # @ 1212'
w/ 450 sx

CIBP @ 7040' w/ 35' cmt
Casing pkr @ 7084'-7081' w/1025 sx to surf

7 7/8" Hole
5 1/2" 15.5# @ 7550'
w/ 100 sx "H"

PBTD @ 7040'
TD @ 7550'



WELL BORE INFO.

LEASE NAME	W A WEIR
WELL #	10
API #	30-025-33551
COUNTY	LEA

0

755

11" Hole
8 5/8" 24 # @ 1212'
w/ 450 sx

1510

2265

3020

3775

4530

5285

6040

6795

7550

CIBP @ 7040' w/ 35' cmt
Casing pkr @ 7084'-7081' w/1025 sx to surf

7 7/8" Hole
5 1/2" 15.5# @ 7550'
w/ 100 sx "H"

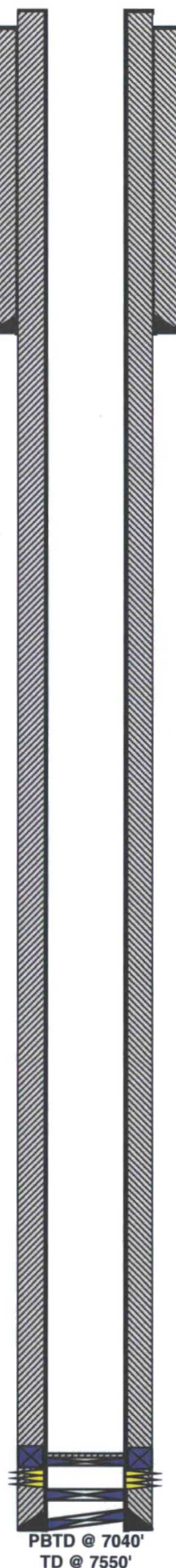

Abo perms @ 7093'-7370'
CIBP @ 7296'
Old CIBP pushed to bottom

PBTD @ 7040'
TD @ 7550'