

Submit 1 Copy To Appropriate District
Office
District I
1625 N. French Dr., Hobbs, NM 88240
District II
1301 W. Grand Ave., Artesia, NM 88210
District III
1000 Rio Brazos Rd., Aztec, NM 87410
District IV
1220 S. St. Francis Dr., Santa Fe, NM
87505

State of New Mexico
Energy, Minerals and Natural Resources

OIL CONSERVATION DIVISION
1220 South St. Francis Dr.
Santa Fe, NM 87505

Form C-103

Revised July 18, 2013

HOBBS OCD

JAN 02 2018

RECEIVED

SUNDRY NOTICES AND REPORTS ON WELLS	
(DO NOT USE THIS FORM FOR PROPOSALS TO DRILL OR TO DEEPEN OR PLUG BACK TO A DIFFERENT RESERVOIR. USE "APPLICATION FOR PERMIT" (FORM C-101) FOR SUCH PROPOSALS.)	
1. Type of Well: Oil Well <input checked="" type="checkbox"/> Gas Well <input checked="" type="checkbox"/> Other <input type="checkbox"/>	7. Lease Name or Unit Agreement Name: EUMONT GAS COM 2 #003
2. Name of Operator XTO Energy, Inc.	8. Well Number 450 #3
3. Address of Operator 500 W. ILLINOIS SUITE 100 MIDLAND, TEXAS 79701	9. OGRID Number 005380
4. Well Location Unit Letter N : 660 feet from the SOUTH line and 1980 feet from the WEST line Section 29 Township 21S Range 36E NMPM County Lea	10. Pool name or Wildcat EUMONT; YATES 7 RVRS GAS
11. Elevation (Show whether DR, RKB, RT, GR, etc.) 3628	

12. Check Appropriate Box to Indicate Nature of Notice, Report, or Other Data

NOTICE OF INTENTION TO:

PERFORM REMEDIAL WORK ☐ PLUG AND ABANDON ☐
TEMPORARILY ABANDON ☒ CHANGE PLANS ☐
PULL OR ALTER CASING ☐ MULTIPLE COMPL ☐
DOWNHOLE COMMINGLE ☐
CLOSED-LOOP SYSTEM ☐
OTHER: ☐

SUBSEQUENT REPORT OF:

REMEDIAL WORK ☐ ALTERING CASING ☐
COMMENCE DRILLING OPNS. ☐ P AND A ☐
CASING/CEMENT JOB ☐
OTHER: ☐

13. Describe proposed or completed operations. (Clearly state all pertinent details, and give pertinent dates, including estimated date of starting any proposed work). SEE RULE 19.15.7.14 NMAC.. For Multiple Completions: Attach wellbore diagram of proposed completion or recompletion.

XTO ENERGY INC. REQUESTS TO TA' THE REFERENCE WELL FOR 5 YEARS. WITH THE FOLLOWING PROCEDURE:

1. MIRU PU. ND WH. NU BOP. POOH with ESP.
 2. PU & RIH w/CIBP. Set CIBP @ 3600'
 3. DUMP 25SX CMT THRU TUBING OR 35' VIA WIRELINE. WOC 4 HRS, TAG.
 4. RUN GOOD MIT
- A CLOSED LOOP SYSTEM WILL BE USED FOR THIS OPERATION.

Condition of Approval: notify
OCD Hobbs office 24 hours
prior of running MIT Test & Chart

Spud Date:

Rig Release Date:

I hereby certify that the information above is true and complete to the best of my knowledge and belief.

SIGNATURE Patricia Donald TITLE Regulatory Analyst DATE 12/19/2017

Type or print name Patricia Donald E-mail address: patricia_donald@xtoenergy.com PHONE 432-571-8220

For State Use Only

APPROVED BY Makenzie Brown TITLE AO/II DATE 1/3/2018

Conditions of Approval (if any):

NO PROD REPORTED - 19 MONTHS



Wellbore Diagram - RRC

Well Name: Eumont Gc 2 3

Proposed

API/UWI 3002504826	Accounting ID 500320	Permit Number	State/Province New Mexico	County Lea		
Location			Spud Date 6/18/1957 00:00	Original KB Elevation (ft) 3,628.00	Gr Elev (ft)	KB-Ground Distance (ft)
Lease Eumont Gas Com No 2						

Vertical schematic (actual)

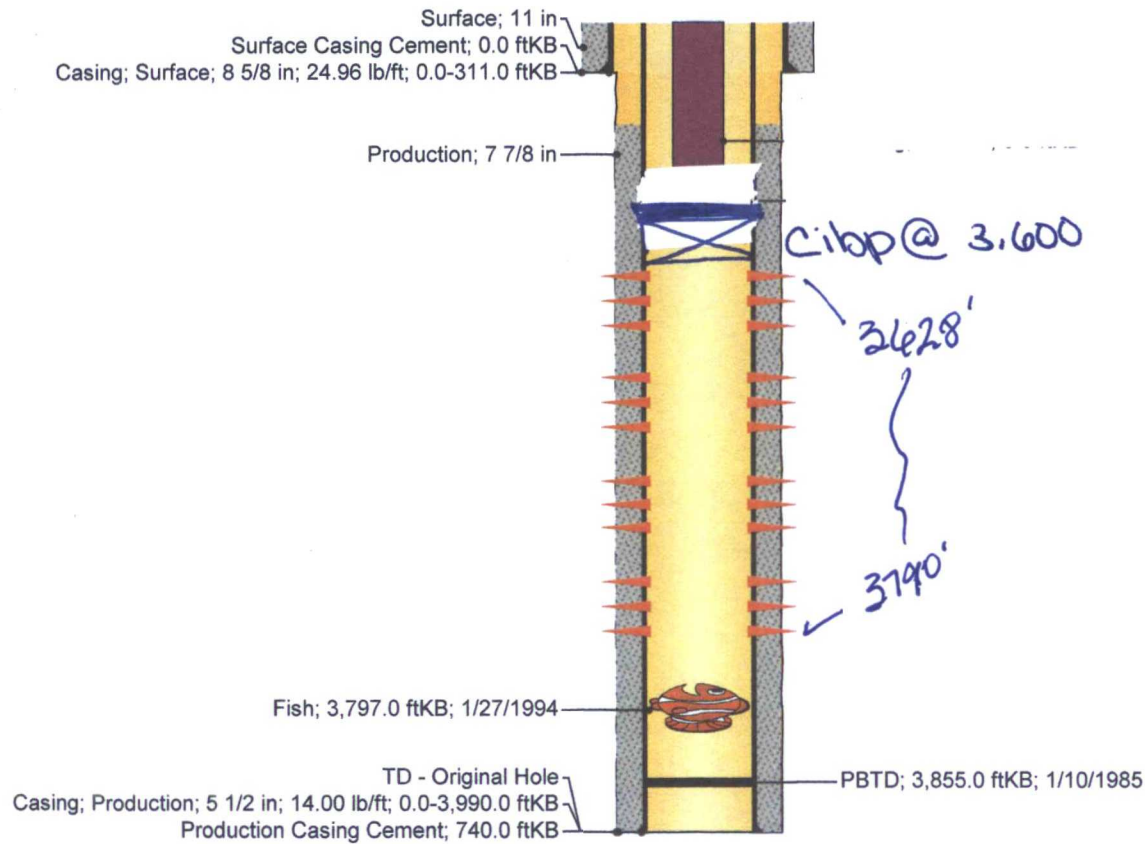

Perforations

Top (ftKB)	Btm (ftKB)	Current Status
3,628.0	3,640.0	
3,665.0	3,703.0	
3,715.0	3,720.0	
3,752.0	3,790.0	

Cement

Des	Top (ftKB)	Top Meas Meth	Class	Amount (sacks)



Wellbore Diagram - RRC

Well Name: Eumont Gc 2 3

Current

API/UWI 3002504826	Accounting ID 500320	Permit Number	State/Province New Mexico		County Lea		
Location		Spud Date 6/18/1957 00:00	Original KB Elevation (ft) 3,628.00	Gr Elev (ft)	KB-Ground Distance (ft)	Casing Flange Elevation (ft)	
Lease Eumont Gas Com No 2							

Vertical schematic (actual)

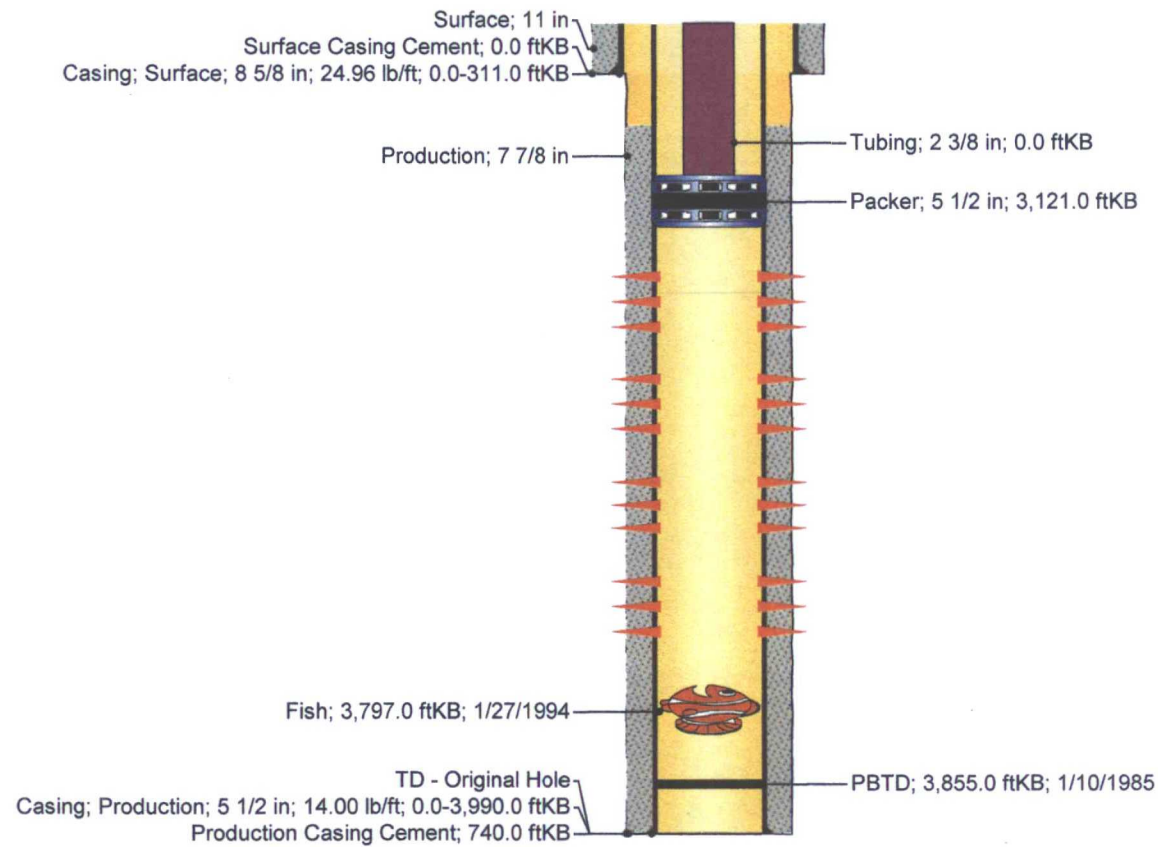

Perforations

Top (ftKB)	Btm (ftKB)	Current Status
3,628.0	3,640.0	
3,665.0	3,703.0	
3,715.0	3,720.0	
3,752.0	3,790.0	

Cement

Des	Top (ftKB)	Top Meas Meth	Class	Amount (sacks)