

Submit 1 Copy To Appropriate District Office  
District I - (575) 393-6161  
1625 N. French Dr., Hobbs, NM 88240  
District II - (575) 748-1283  
811 S. First St., Artesia, NM 88210  
District III - (505) 334-6178  
1000 Rio Brazos Rd., Aztec, NM 87410  
District IV - (505) 476-3460  
1220 S. St. Francis Dr., Santa Fe, NM 87505

State of New Mexico  
Energy, Minerals and Natural Resources

OIL CONSERVATION DIVISION  
1220 South St. Francis Dr.  
Santa Fe, NM 87505

Form C-103  
Revised August 1, 2011

SUNDRY NOTICES AND REPORTS ON WELLS (DO NOT USE THIS FORM FOR PROPOSALS TO DRILL OR TO DEEPEN OR PLUG BACK TO A DIFFERENT RESERVOIR. USE "APPLICATION FOR PERMIT" (FORM C-101) FOR SUCH PROPOSALS.)		WELL API NO. 30-025-38171
1. Type of Well: Oil Well <input checked="" type="checkbox"/> Gas Well <input type="checkbox"/> Other INJECTION		5. Indicate Type of Lease STATE <input checked="" type="checkbox"/> FEE <input type="checkbox"/>
2. Name of Operator REMANT OIL OPERATING. LLC		6. State Oil & Gas Lease No.
3. Address of Operator PO BOX 5375, Midland, TX 79704		7. Lease Name or Unit Agreement Name SHELL 26 STATE
4. Well Location Unit Letter G : 2130 feet from the N line and 1980 feet from the E line Section 26 Township 10S Range 32E NMPM County LEA		8. Well Number 003
11. Elevation (Show whether DR, RKB, RT, GR, etc.) 4314 GR		9. OGRID Number 370922
		10. Pool name or Wildcat CUERNO LARGO; UPPER PENNSYLVANIA

12. Check Appropriate Box to Indicate Nature of Notice, Report or Other Data

NOTICE OF INTENTION TO:  
PERFORM REMEDIAL WORK ☐ PLUG AND ABANDON ☒  
TEMPORARILY ABANDON ☐ CHANGE PLANS ☐  
PULL OR ALTER CASING ☐ MULTIPLE COMPL ☐  
DOWNHOLE COMMINGLE ☐

SUBSEQUENT REPORT OF:  
REMEDIAL WORK ☐  
COMMENCE DRILLING OPNS. ☐  
CASING/CEMENT JOB ☐  
INT TO P&A ☒  
P&A NR ☐  
P&A R ☐

OTHER: ☐

OTHER: ☐

13. Describe proposed or completed operations. (Clearly state all pertinent details, and give pertinent dates, including estimated date of starting any proposed work). SEE RULE 19.15.7.14 NMAC. For Multiple Completions: Attach wellbore diagram of proposed completion or recompletion.

Proposed Workplan

Remnant Oil Operating is planning on plugging the Shell 26 State #3 pending NMOCD approval. Please find attached a "Current Wellbore Diagram" as well as a "Proposed" post P&A wellbore diagram. Remnant will clean out wellbore fill covering perforations (if any). This well will be plugged in accordance with NMOCD's "Conditions of Approval for Plugging & Abandonment"

See changes

NOTIFY OCD 24 HOURS PRIOR TO  
BEGINNING PLUGGING OPERATIONS

I hereby certify that the information above is true and complete to the best of my knowledge and belief.

SIGNATURE Carie Stoker TITLE Regulatory Affairs Coordinator DATE: 01/12/2018

Type or print name Carie Stoker E-mail address: carie@stokeroilfield.com PHONE: 432.664.7659

APPROVED BY: Matt Whitaker TITLE Petroleum Engin Specialist DATE 01/22/2018

Conditions of Approval (if any):

C103 INTENT TO P&A EXPIRES  
01/22/2019

## Remnant Oil Operating

## Shell 26 State #3

LOCATION: See Below for SHL & BHL

### Current Wellbore Status

*-Rods & tubing have been pulled.*

FIELD: Cuerno Largo

COUNTY: Lea

STATE: New Mexico

GL: 4314'

KB: 4334

SPUD DATE: 12/23/06

LATEST UPDATE: 1/12/18

BY: MAL

API No: 30-025-38171

### Location:

SHL: 2130 FNL & 1980' FEL, Sec 26, T 10-S, R 32-E

17-1/2"  
Hole

12-1/4"  
Hole

7-7/8"  
Hole

13-3/8" 48# H-40 STC csg set @ 405', cmt'd w/ 365 sx,  
TOC @ surf.

8-5/8" 24# J-55 8rd LTC csg set @ 3750', cmt'd w/ 1000  
sx, TOC @ surf.

Perf @ 9209-226' Bough C Penn

Perf @ 9439-90' Ranger Lake  
Penn, squeezed

Perf @ 9579-81', 722-26' Penn  
Canyon

Perf @ 10,074-350' Penn Strawn

TD 10,449'  
PBD 10,353'

5-1/2" 17# L-80 LTC csg set @  
10,449', cmt'd w/ 400 sx, TOC @  
surf., DV Tool @ 8013'

### 02/27/07

Perf Pennsylvanian Strawn @ 10,074-350', 2  
SPF, 48 holes. Acidized w/ 3000 gals 15%  
NEFE. Re-acidized w/ 10,000 gals 20%  
Ultrigel

### 03/09/07

Perf Penn Canyon @ 9579-81', 722-26', 2  
JSPF, 14 holes. Acidized w/ 2000 gals 15%  
NEFE HCl. Re-acidized w/ 5000 gals 20%  
Ultrigel

### 03/20/07

Perf Ranger Lake Penn @ 9439-90', 2 SPF, 17  
holes. Acidized w/ 2500 gals 15% NEFE

### 03/28/07

Squeezed Ranger Lake Penn perms w/ 90 sx

### 04/03/07

Perf Bough C Penn @ 9209-226', 2 SPF.  
Acidized w/ 3000 gals 15% NEFE



# Remnant Oil Operating

## Shell 26 State #3

LOCATION: See Below for SHL & BHL

### Proposed P+A Wellbore Diagram

FIELD: Cuerno Largo  
COUNTY: Lea  
STATE: New Mexico

GL: 4314'  
KB: 4334  
SPUD DATE: 12/23/06

LATEST UPDATE: 1/12/18  
BY: MAL  
API No: 30-025-38171

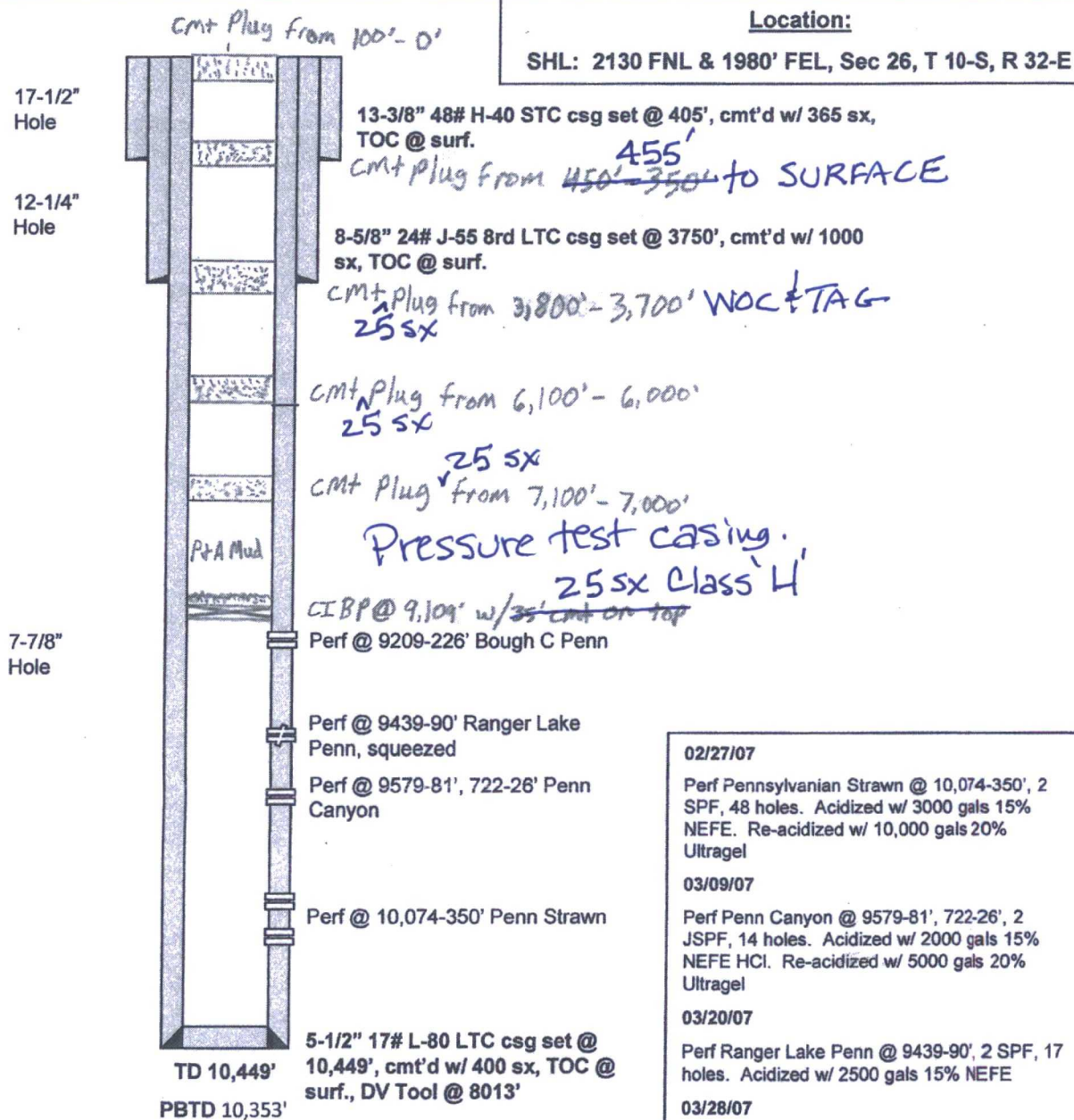

02/27/07

Perf Pennsylvanian Strawn @ 10,074-350', 2 SPF, 48 holes. Acidized w/ 3000 gals 15% NEFE. Re-acidized w/ 10,000 gals 20% Ultragel

03/09/07

Perf Penn Canyon @ 9579-81', 722-26', 2 JSPF, 14 holes. Acidized w/ 2000 gals 15% NEFE HCl. Re-acidized w/ 5000 gals 20% Ultragel

03/20/07

Perf Ranger Lake Penn @ 9439-90', 2 SPF, 17 holes. Acidized w/ 2500 gals 15% NEFE

03/28/07

Squeezed Ranger Lake Penn perms w/ 90 sx

04/03/07

Perf Bough C Penn @ 9209-226', 2 SPF. Acidized w/ 3000 gals 15% NEFE

CUT OFF WELLHEAD 3' BELOW GROUND LEVEL AND  
INSTALL UPRIGHT P+A MARKER