

Submit 1 Copy To Appropriate District Office
District I - (575) 393-6161
1625 N. French Dr., Hobbs, NM 88240
District II - (575) 748-1283
811 S. First St., Artesia, NM 88210
District III - (505) 334-6178
1000 Rio Brazos Rd., Aztec, NM 87410
District IV - (505) 476-3460
1220 S. St. Francis Dr., Santa Fe, NM 87505

State of New Mexico
Energy, Minerals and Natural Resources

Form C-103
Revised August 1, 2011

OIL CONSERVATION DIVISION
1220 South St. Francis Dr.
Santa Fe, NM 87505

WELL API NO.	30-025-00697
5. Indicate Type of Lease	STATE <input type="checkbox"/> FEE <input type="checkbox"/>
6. State Oil & Gas Lease No.	
FEDERAL LEAS	
7. Lease Name or Unit Agreement Name	MCA UNIT
8. Well Number	141
9. OGRID Number	217817
10. Pool name or Wildcat	MALJAMAR; GR-SA
11. Elevation (Show whether DR, RKB, RT, GR, etc.)	

SUNDRY NOTICES AND REPORTS ON WELLS
(DO NOT USE THIS FORM FOR PROPOSALS TO DRILL OR TO DEEPEN OR PLUG BACK TO A DIFFERENT RESERVOIR. USE "APPLICATION FOR PERMIT" (FORM C-101) FOR SUCH PROPOSALS.)

1. Type of Well: Oil Well ☐ Gas Well ☒ Other INJ WELL

2. Name of Operator
ConocoPhillips Company

3. Address of Operator
P. O. Box 51810
Midland, TX 79710

4. Well Location

Unit Letter H : 1950 feet from the NORTH line and 660 feet from the EAST line

Section 26 Township 17S Range 32E NMPM County LEA

12. Check Appropriate Box to Indicate Nature of Notice, Report or Other Data

NOTICE OF INTENTION TO:

PERFORM REMEDIAL WORK ☐ PLUG AND ABANDON ☐
TEMPORARILY ABANDON ☐ CHANGE PLANS ☐
PULL OR ALTER CASING ☐ MULTIPLE COMPL ☐
DOWNHOLE COMMINGLE ☐

SUBSEQUENT REPORT OF:

REMEDIAL WORK ☐ ALTERING CASING ☐
COMMENCE DRILLING OPNS. ☐ P AND A ☐
CASING/CEMENT JOB ☐

OTHER: ☐

OTHER: 5 YEAR MIT ☒

13. Describe proposed or completed operations. (Clearly state all pertinent details, and give pertinent dates, including estimated date of starting any proposed work). SEE RULE 19.15.7.14 NMAC. For Multiple Completions: Attach wellbore diagram of proposed completion or recompletion.

CONOCOPHILLIPS COMPANY CONDUCTED MIT ON 2/15/18 TO 575/32 MINS- TEST GOOD. CHART ATTACHED

Spud Date:

Rig Release Date:

I hereby certify that the information above is true and complete to the best of my knowledge and belief.

SIGNATURE Rhonda Rogers TITLE Staff Regulatory Technician DATE 03/01/2018

Type or print name Rhonda Rogers E-mail address: rogerrrs@conocophillips.com PHONE: (432)688-9174

For State Use Only

APPROVED BY: [Signature] TITLE Compliance Officer DATE 3/5/18
Conditions of Approval (if any):

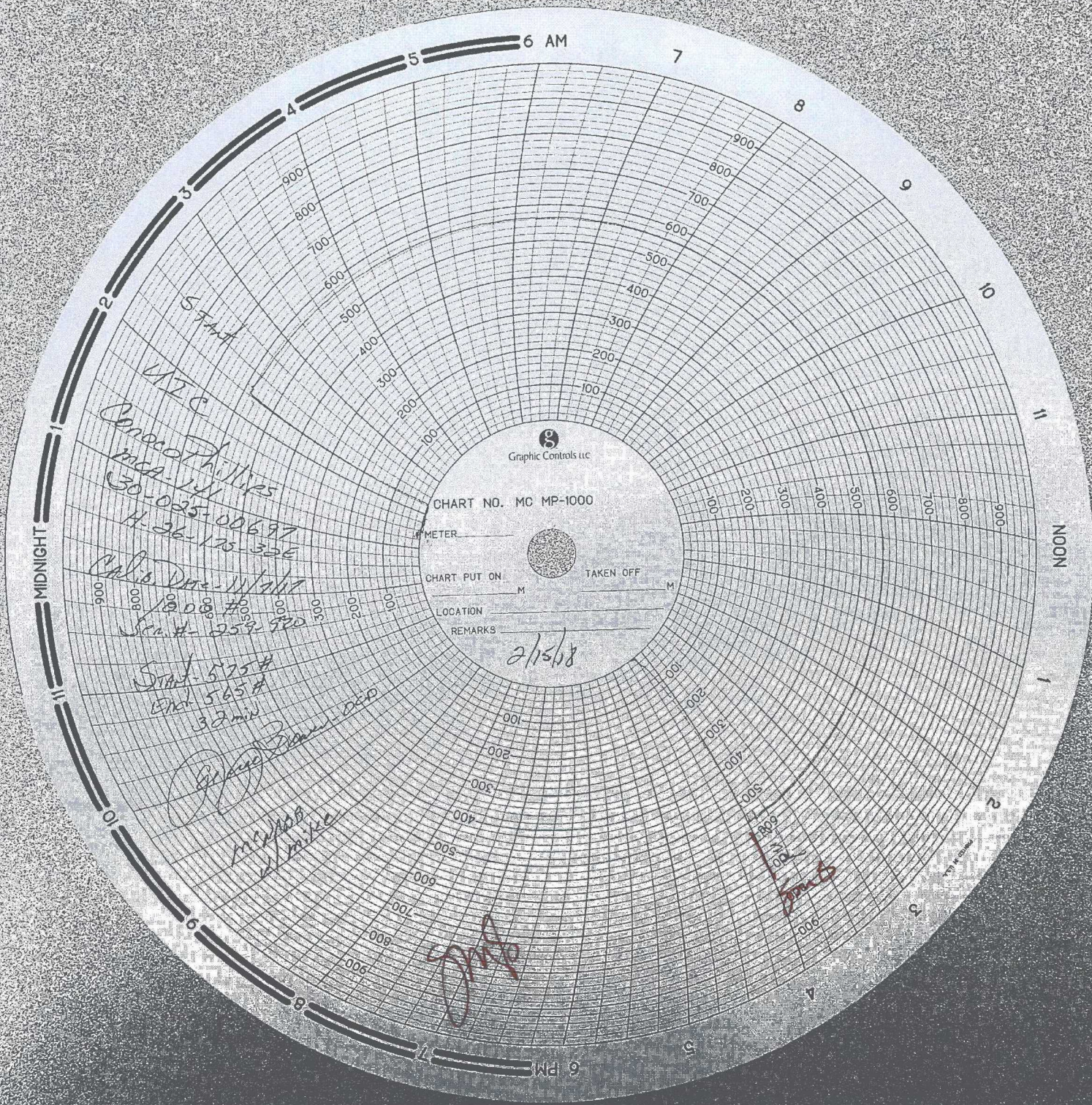

5 TANT
VTC
ConocoPhillips
MCA-144
30-025-00697
H-36-170-32E
Calib Data - 11/1/17
1808 #3
Scr # 259, 980
Start: 575 #
End: 565 #
3.7 min
Branched from 560
MCA 144
11/1/17

CHART NO. MC MP-1000

METER
CHART PUT ON
LOCATION
REMARKS

2/15/18

gib

gib