

Submit 1 Copy To Appropriate District Office

District I - (575) 393-6161
1625 N. French Dr., Hobbs, NM 88240
District II - (575) 748-1287
811 S. First St., Artesia, NM 88210
District III - (505) 334-6178
1000 Rio Brazos Rd., Aztec, NM 87410
District IV - (505) 476-3400
1220 S. St. Francis Dr., Santa Fe, NM 87505

State of New Mexico
Energy, Minerals and Natural Resources

Form C-103
Revised July 18, 2013

OIL CONSERVATION DIVISION
1220 South St. Francis Dr.
Santa Fe, NM 87505

SUNDRY NOTICES AND REPORTS ON WELLS (DO NOT USE THIS FORM FOR PROPOSALS TO DRILL OR TO DEEPEN OR PLUG BACK TO A DIFFERENT RESERVOIR. USE "APPLICATION FOR PERMIT" (FORM C-101) FOR SUCH PROPOSALS.)		WELL API NO. 30-025-36046
1. Type of Well: Oil Well <input type="checkbox"/> Gas Well <input type="checkbox"/> Other Temporarily Abandoned		5. Indicate Type of Lease STATE <input type="checkbox"/> FEE <input checked="" type="checkbox"/>
2. Name of Operator Occidental Permian, Ltd		6. State Oil & Gas Lease No.
3. Address of Operator HCR 1 Box 90 Denver City, TX 79323		7. Lease Name or Unit Agreement Name Hobbs Deep A
4. Well Location Unit Letter <u>P</u> : <u>990</u> feet from the <u>South</u> line and <u>660</u> feet from the <u>East</u> line Section <u>13</u> Township <u>18-S</u> Range <u>37-E</u> NMPM <u>Lea</u> County		8. Well Number <u>1</u>
11. Elevation (Show whether DR, RKB, RT, GR, etc.) 3671;		9. OGRID Number <u>157984</u>
		10. Pool name or Wildcat Wildcat; Tubb; Drinkard; Abo

12. Check Appropriate Box to Indicate Nature of Notice, Report or Other Data

NOTICE OF INTENTION TO:		SUBSEQUENT REPORT OF:	
PERFORM REMEDIAL WORK <input type="checkbox"/>	PLUG AND ABANDON <input type="checkbox"/>	REMEDIAL WORK <input type="checkbox"/>	ALTERING CASING <input type="checkbox"/>
TEMPORARILY ABANDON <input type="checkbox"/>	CHANGE PLANS <input type="checkbox"/>	COMMENCE DRILLING OPNS. <input type="checkbox"/>	P AND A <input type="checkbox"/>
PULL OR ALTER CASING <input type="checkbox"/>	MULTIPLE COMPL <input type="checkbox"/>	CASING/CEMENT JOB <input type="checkbox"/>	
DOWNHOLE COMMINGLE <input type="checkbox"/>			
CLOSED-LOOP SYSTEM <input type="checkbox"/>			
OTHER: <input type="checkbox"/>		OTHER: Casing integrity test/TA status request <input checked="" type="checkbox"/>	

13. Describe proposed or completed operations. (Clearly state all pertinent details, and give pertinent dates, including estimated date of starting any proposed work). SEE RULE 19.15.7.14 NMAC. For Multiple Completions: Attach wellbore diagram of proposed completion or recompletion.

Date of test: 02/27/2018
Pressure readings: Initial - 545 PSI Ending - 540 PSI
Length of test: 30 minutes
Witnessed: NO

This Approval of Temporary
Abandonment Expires 2/27/2022

Spud Date:

Rig Release Date:

I hereby certify that the information above is true and complete to the best of my knowledge and belief.

SIGNATURE Mendy A. Johnson TITLE Admin. Associate DATE 03/08/2018

Type or print name Mendy A. Johnson E-mail address: mendy_johnson@oxy.com PHONE: 806-592-6280

For State Use Only

APPROVED BY: Mary Brown TITLE AO/II DATE 3/12/2018

Conditions of Approval (if any):

RBDMS-CHART-✓

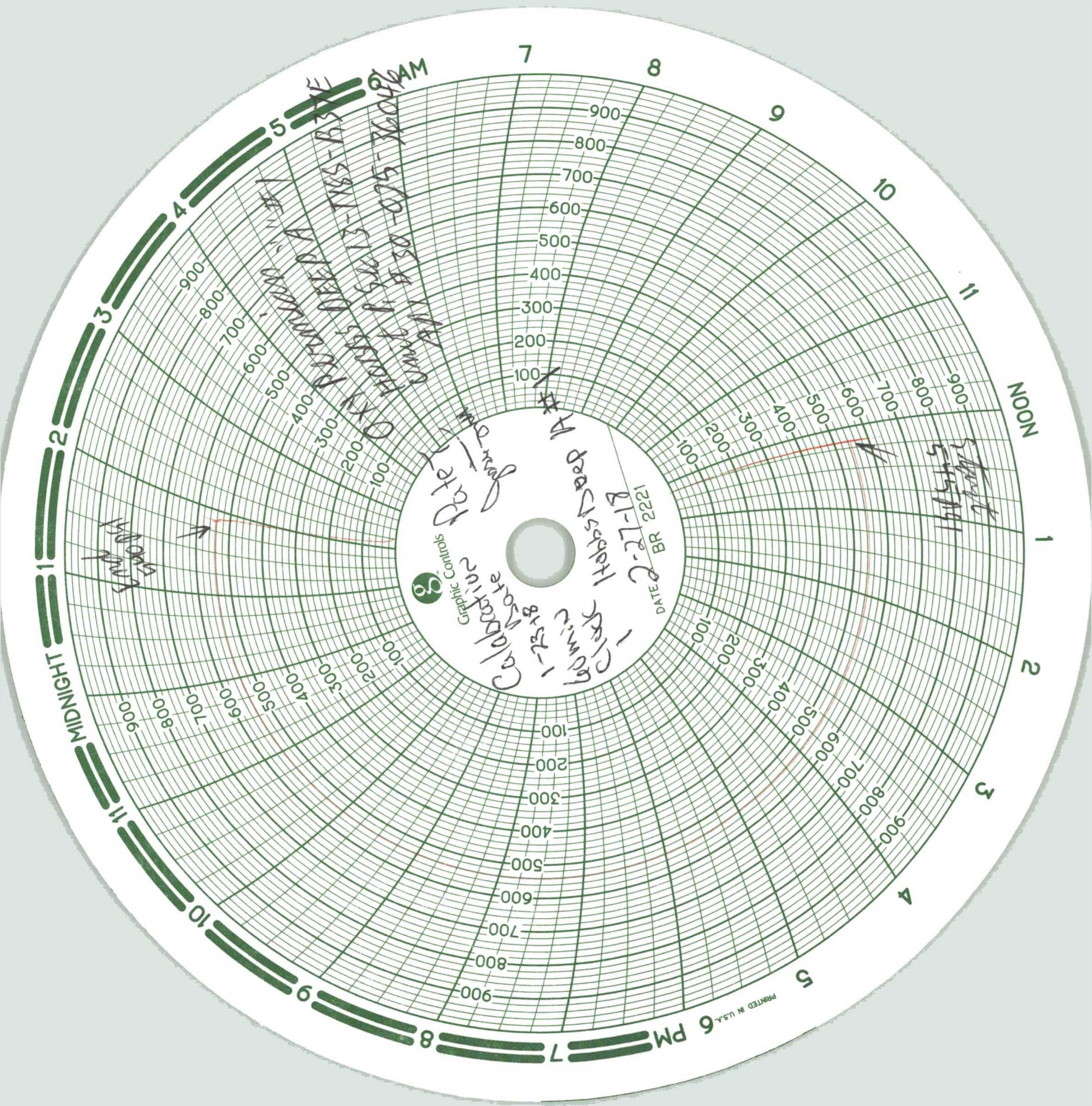

Occidental Permian Ltd.

HBBS-DEEP-1

30-025-36046

Lea Co., NM

Casing OD: 9 5/8" @ 1545'
Hole size: 13.75"; Cmmt w/ 1000 sx.
Circ. 235 sx to surface

CIBP @ 3185' (04/13)
Capped with 35' of cement

Tagged Fill @ 3244' (12/11)

CIBP @ 3400' (09/2011)
Capped with 35' of cement

CIBP @ 6508' (03/2011)
Capped with 35' of cmnt

Casing OD: 7", J-55, 26# @ 6520'
Hole size = 8.75"; Cmmt with 1475 sx.
Cmmt circ to surface, DV tool @ 3485'

Perforations: 3234-40' (09/2011) - Frac
Perforations: 3262-3268' (09/2011) - Frac
Perforations: 3270-3278' (09/2011) - Frac

Perforations: 7106-10 (1/14/03);
-Frac

OH 6250-7745'
TD = 7745'

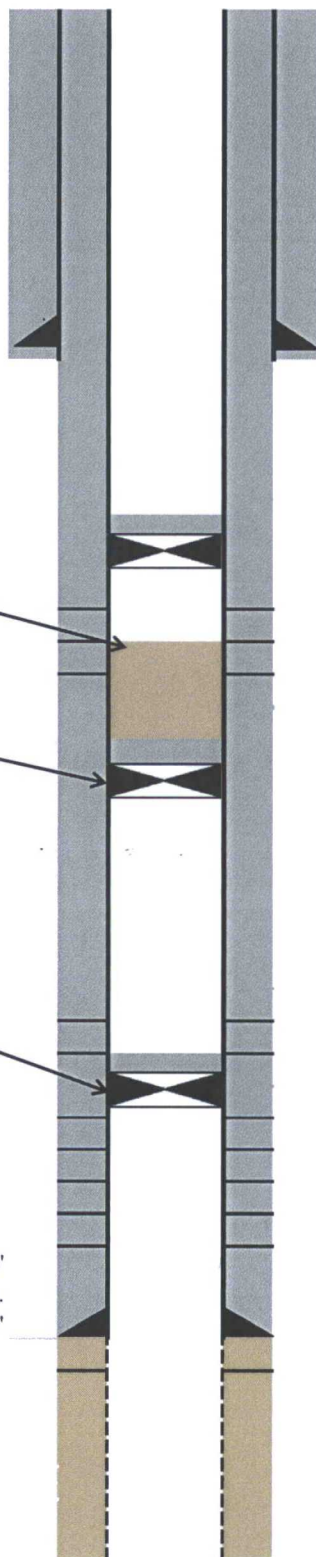

American Valve & Meter, Inc.

1113 W. BROADWAY

P.O. BOX 166 HOBBS,
NM 88240

To: Pate Trucking

DATE: 01/23/18

This is to certify that:

I, RLLarmon, Technician for American Valve & Meter Inc. has checked the calibration of the following instrument. These points

8" Pressure recorder

Ser#0341

Pressure #			* Pressure #		
Test	Found	Left	Test	Found	Left
- 0	-	- 0	-	-	-
- 500	- S	- 500	-	-	-
- 700	- A	- 700	-	-	-
- 1000	- M	- 1000	-	-	-
- 200	- E	- 200	-	-	-
- 0	-	- 0	-	-	-

Remarks: _____

Signature: RL