

District I – (575) 393-6161
1625 N. French Dr., Hobbs, NM 88240
District II – (575) 748-1283
811 S. First St., Artesia, NM 88210
District III – (505) 334-6178
1000 Rio Brazos Rd., Aztec, NM 87410
District IV – (505) 476-3460
1220 S. St. Francis Dr., Santa Fe, NM 87505

State of New Mexico
Energy, Minerals and Natural Resources

OIL CONSERVATION DIVISION
1220 South St. Francis Dr.
Santa Fe, NM 87505

<p>SUNDRY NOTICES AND REPORTS ON WELLS (DO NOT USE THIS FORM FOR PROPOSALS TO DRILL OR TO DEEPEN OR PLUG BACK TO A DIFFERENT RESERVOIR. USE "APPLICATION FOR PERMIT" (FORM C-101) FOR SUCH PROPOSALS.)</p>		<p>WELL API NO. 30-025-37170</p>
<p>1. Type of Well: Oil Well <input checked="" type="checkbox"/> Gas Well <input type="checkbox"/> Other INJECTION <input type="checkbox"/></p>		<p>5. Indicate Type of Lease STATE <input checked="" type="checkbox"/> FEE <input type="checkbox"/></p>
<p>2. Name of Operator REMNANT OIL OPERATING. LLC</p>		<p>6. State Oil & Gas Lease No. 35120</p>
<p>3. Address of Operator PO BOX 5375, Midland, TX 79704</p>		<p>7. Lease Name or Unit Agreement Name NEWMAN 32 STATE</p>
<p>4. Well Location Unit Letter B : 660 feet from the N line and 2310 feet from the E line Section 32 Township 23S Range 38E NMPM County LEA</p>		<p>8. Well Number 002</p>
<p>11. Elevation (Show whether DR, RKB, RT, GR, etc.) 3305', 3333' KB</p>		<p>9. OGRID Number 370922</p>
		<p>10. Pool name or Wildcat STATLINE (ELLENBURTER)</p>

12. Check Appropriate Box to Indicate Nature of Notice, Report or Other Data

<p>NOTICE OF INTENTION TO:</p> <p>PERFORM REMEDIAL WORK <input type="checkbox"/> PLUG AND ABANDON <input checked="" type="checkbox"/> TEMPORARILY ABANDON <input type="checkbox"/> CHANGE PLANS <input type="checkbox"/> PULL OR ALTER CASING <input type="checkbox"/> MULTIPLE COMPL <input type="checkbox"/> DOWNHOLE COMMINGLE <input type="checkbox"/></p> <p>OTHER: <input type="checkbox"/></p>	<p>SUBSEQUENT</p> <p>REMEDIAL WORK COMMENCE DRILLING OPNS. CASING/CEMENT JOB</p> <p>OTHER: <input type="checkbox"/></p>
---	--

INT TO PA Am
P&A NR _____
P&A R _____

13. Describe proposed or completed operations. (Clearly state all pertinent details, and give pertinent dates, including estimated date of starting any proposed work). SEE RULE 19.15.7.14 NMAC. For Multiple Completions: Attach wellbore diagram of proposed completion or recompletion.

Newman 32 State #2 NOI to P&A well. API #30-025-37170

Remnant Oil Operating is planning on plugging the Newman 32 State #2 pending NMOCD approval. Please find attached a "Current Wellbore Diagram" as well as a "Proposed" post P&A wellbore diagram. This well will be plugged in accordance with NMOCD's "Conditions of Approval for Plugging & Abandonment".

**NOTE CHANGES
TO PROCEDURE**

**NOTIFY OCD 24 HOURS PRIOR TO
BEGINNING PLUGGING OPERATIONS**

I hereby certify that the information above is true and complete to the best of my knowledge and belief.

SIGNATURE Carie Stoker TITLE Regulatory Affairs Coordinator DATE: 03/09/2018

Type or print name Carie Stoker E-mail address: carie@stokeroilfield.com PHONE: 432.664.7659

APPROVED BY: Mark Whitaker TITLE Petroleum Engn Specialist DATE 03/13/2018
Conditions of Approval (if any):

**C103 INTENT TO P&A EXPIRES
03/13/2019**

Proposed P+A Wellbore

WELLBORE SCHEMATIC

Well Name & No.:	Newman 32 State #2			
Field:	Stateline (Ellenburger)			
Location:	660' FNL, 2310' FEL, Unit Ltr B, Sec 32, T-23-S, R-38-E			
County:	Lea	State:	NM	API #: 30-025-37170
GR Elev:	3305.0	Spud Date:	05/07/05	
KB:	28.0	Original Operator:	Chesapeake Oper.	
GR Elev:	3333.0	Original Lease Name:	Newman 32 State #1	

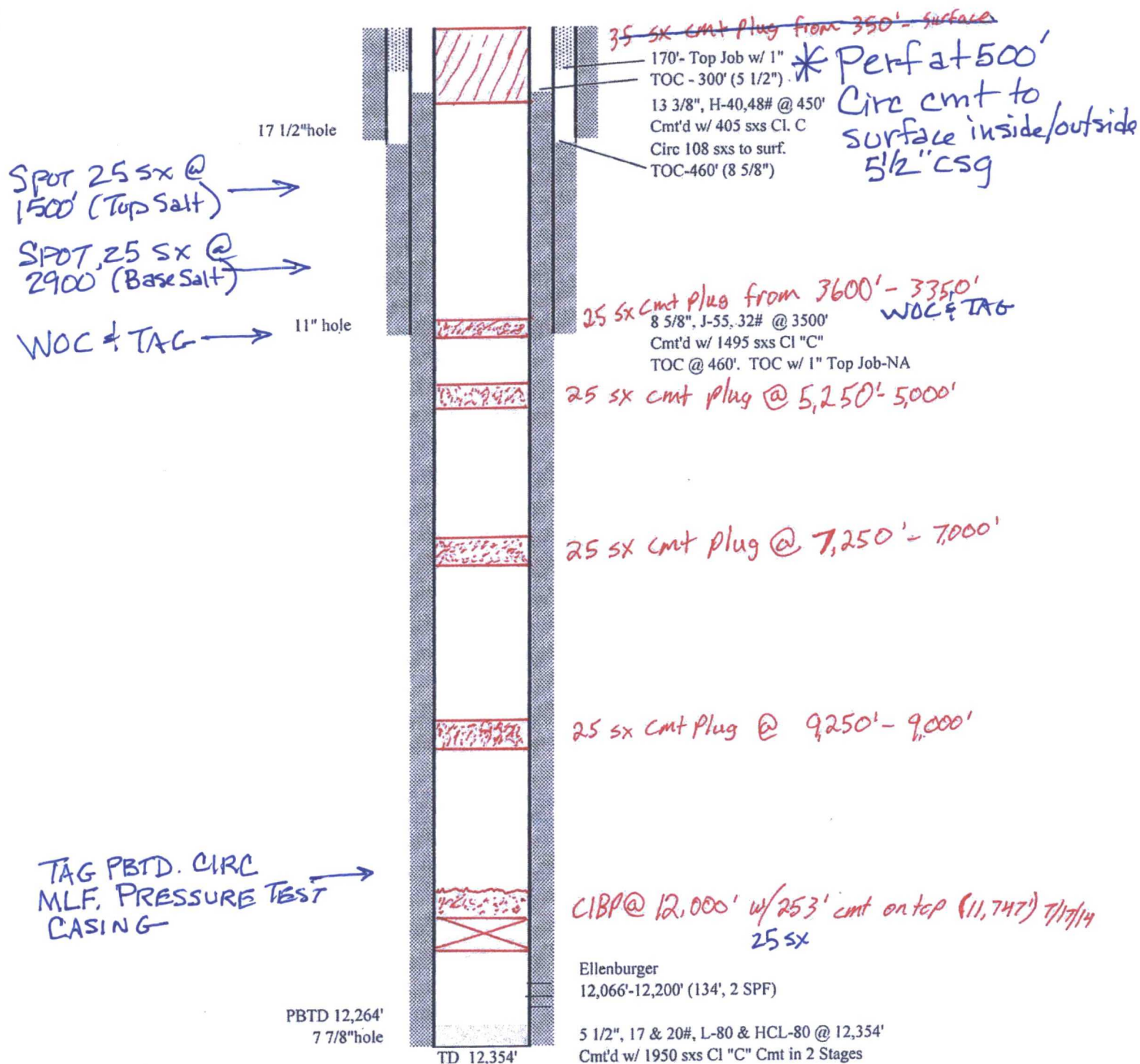

Current Wellbore Status

WELLBORE SCHEMATIC

Well Name & No.:	Newman 32 State #2			
Field:	Stateline (Ellenburger)			
Location:	660' FNL, 2310' FEL, Unit Ltr B, Sec 32, T-23-S, R-38-E			
County:	Lea	State:	NM	API #:
GR Elev:	3305.0	Spud Date:	05/07/05	
KB:	28.0	Original Operator:	Chesapeake Oper.	
GR Elev:	3333.0	Original Lease Name:	Newman 32 State #1	

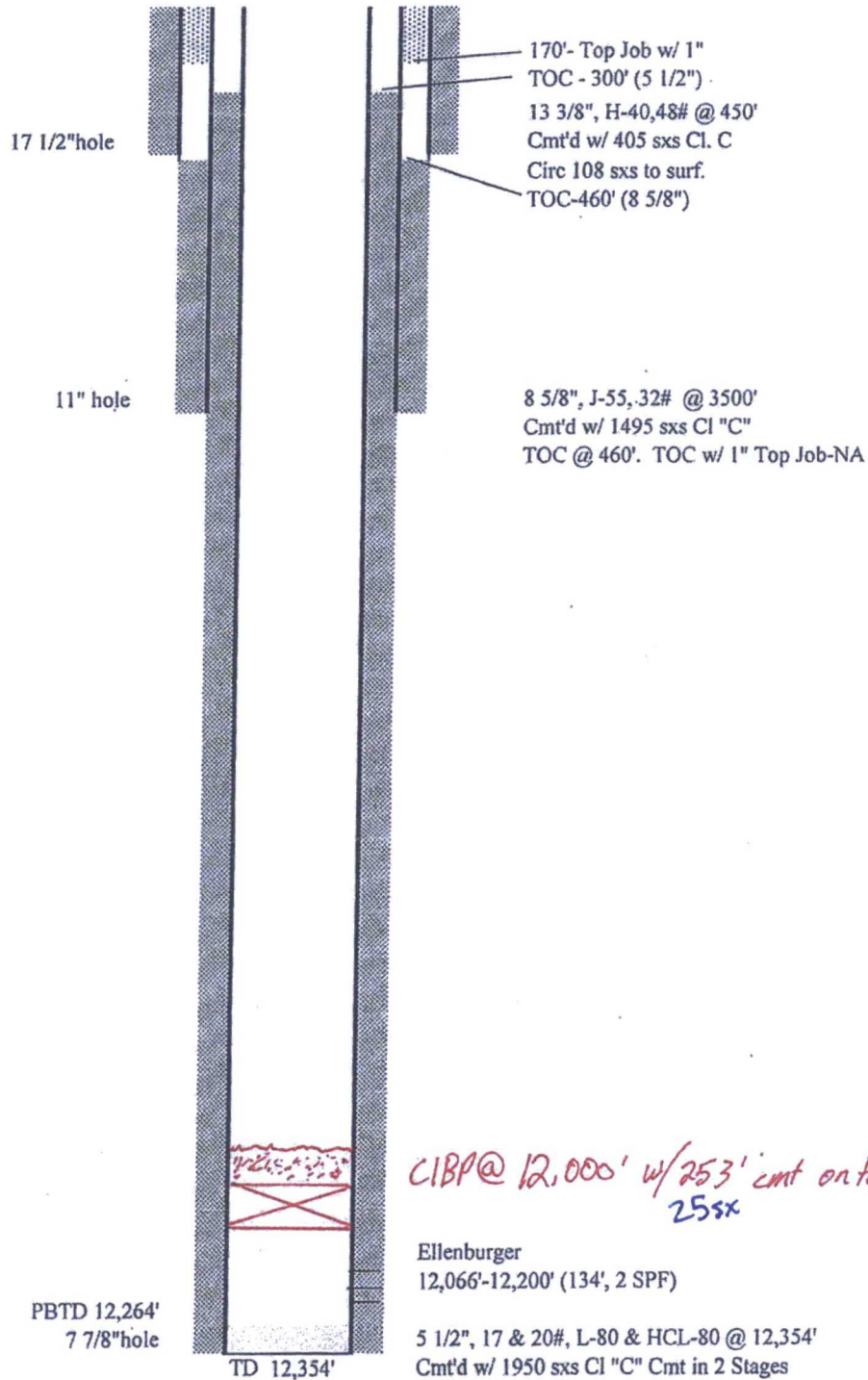

CIBP @ 12,000' w/ 253' cmt on top (11,747') 7/17/14
25sx

Ellenburger
12,066'-12,200' (134', 2 SPF)

5 1/2", 17 & 20#, L-80 & HCL-80 @ 12,354'
Cmt'd w/ 1950 sxs Cl. "C" Cmt in 2 Stages
TOC @ 300' (2nd stage per CBL0