

State
Energy, Minerals
OIL CON
1220
Sa

Energy, Minerals & Natural Resources Department

1220 South St. Francis Dr.

Santa Fe, NM 87505

Revised August 1, 2011

Submit one copy to appropriate

District Office

☐ AMENDED REPORT

	² Pool Code	³ Pool Name
--	------------------------	------------------------

¹ API Number 30-025-00037	² Pool Code 45980	³ Pool Name Mescalero; Permian Penn
⁴ Property Code 306226	Property Name NEW MEXICO B	⁶ Well Number 3
⁷ OGRID No. 247691	⁸ Operator Name JAY MANAGEMENT COMPANY LLC	⁹ Elevation 4335'

¹⁰ Surface Location

UL or lot no.	Section	Township	Range	Lot Idn	Feet from the	North/South line	Feet from the	East/West line	County
B	27	T10S	R32E		319	NORTH	2341	EAST	LEA

¹¹ Bottom Hole Location If Different From Surface

Down Hole Location if Different from Surface									
UL or lot no.	Section	Township	Range	Lot Idn	Feet from the	North/South line	Feet from the	East/West line	County

¹² Dedicated Acres	¹³ Joint or Infill	¹⁴ Consolidation Code	¹⁵ Order No.
-------------------------------	-------------------------------	----------------------------------	-------------------------

No allowable will be assigned to this completion until all interests have been consolidated or a non-standard unit has been approved by the division.

16			SECTION 22 23
21	SECTION 22		SECTION 27 26
28	SECTION 27	<p style="margin-top: 10px;">SURFACE HOLE LOCATION NAD 83, SPCS NM EAST X: 746919.40' / Y: 882328.97' LAT: 33.42361294N / LON: 103.65952833W NAD 27, SPCS NM EAST X: 705742.46' / Y: 882263.24' LAT: 33.42350740N / LON: 103.65901786W</p>	
28	SECTION 27		SECTION 27 26
33	SECTION 34		SECTION 34 35

17 OPERATOR CERTIFICATION

I hereby certify that the information contained herein is true and complete to the best of my knowledge and belief, and that this organization either owns a working interest or unleased mineral interest in the land including the proposed bottom hole location or has a right to drill this well at this location pursuant to a contract with an owner of such a mineral or working interest, or to a voluntary pooling agreement or a compulsory pooling order heretofore entered by the division.

Anthony K. James 3/12/18

Signature _____ Date _____

Anthony K. James

Printed Name _____

tjames@isramco-jay.com

E-mail Address _____

18 SURVEYOR CERTIFICATION

I hereby certify that the well location shown on this plat was plotted from field notes of actual surveys made by me or under my supervision, and that the same is true and correct to the best of my belief.

MARCH 01, 2018

Date of Survey _____

Signature and Seal of Professional Surveyor _____

Lloyd P. Short

Certificate Number _____

LLOYD P. SHORT - 21653

LOCATION VERIFICATION MAP

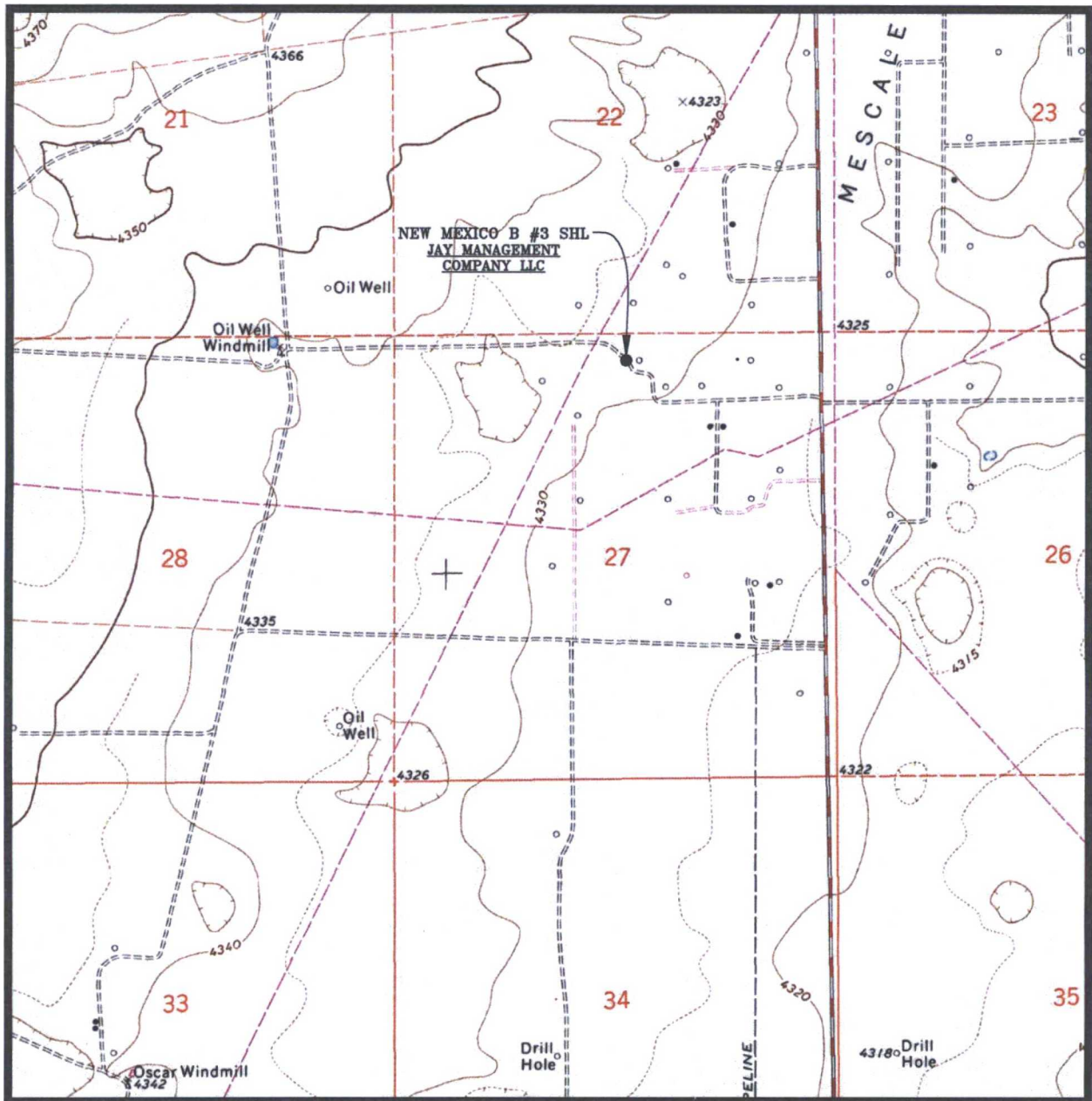

SEC. 27 TWP. 10 S RGE. 32 E

SURVEY: N.M.P.M.

COUNTY: LEA

DESCRIPTION: 319' FNL & 2341' FEL

ELEVATION: 4335'

OPERATOR: JAY MANAGEMENT COMPANY LLC

LEASE: NEW MEXICO B

U.S.G.S. TOPOGRAPHIC MAP: CAPROCK, N.M.

SCALE: 1" = 2000'
CONTOUR INTERVAL = 10'

PREPARED BY:
R-SQUARED GLOBAL, LLC
1309 LOUISVILLE AVENUE, MONROE, LA 71201
318-323-6900 OFFICE
JOB No. R3866-01