

Submit 1 Copy To Appropriate District

Office

District I - (575) 393-6161
1625 N. French Dr., Hobbs, NM 88240
District II - (575) 748-1283
811 S. First St., Artesia, NM 88210
District III - (505) 334-6178
1000 Rio Brazos Rd., Aztec, NM 87410
District IV - (505) 476-3460
1220 S. St. Francis Dr., Santa Fe, NM
87505

State of New Mexico
Energy, Minerals and Natural Resources

OIL CONSERVATION DIVISION

1220 South St. Francis Dr.
Santa Fe, NM 87505

Form C-103

Revised August 1, 2011

SUNDRY NOTICES AND REPORTS ON WELLS (DO NOT USE THIS FORM FOR PROPOSALS TO DRILL OR TO DEEPEN OR PLUG BACK TO A DIFFERENT RESERVOIR. USE "APPLICATION FOR PERMIT" (FORM C-101) FOR SUCH PROPOSALS.)		WELL API NO. 30-025-25917
1. Type of Well: Oil Well <input type="checkbox"/> Gas Well <input checked="" type="checkbox"/> Other INJECTION WELL		5. Indicate Type of Lease STATE <input type="checkbox"/> FEE <input checked="" type="checkbox"/>
2. Name of Operator ConocoPhillips Company		6. State Oil & Gas Lease No. FEDERAL LEASE
3. Address of Operator P. O. Box 51810 Midland, TX 79710		7. Lease Name or Unit Agreement Name WARREN UNIT BLINEBRY TUBB WF
4. Well Location Unit Letter B : 660 feet from the NORTH line and 1980 feet from the EAST line Section 26 Township 20S Range 38E NMPM County LEA		8. Well Number 056
11. Elevation (Show whether DR, RKB, RT, GR, etc.)		9. OGRID Number 217817
		10. Pool name or Wildcat WARREN

12. Check Appropriate Box to Indicate Nature of Notice, Report or Other Data

NOTICE OF INTENTION TO:

PERFORM REMEDIAL WORK ☐ PLUG AND ABANDON ☐
TEMPORARILY ABANDON ☐ CHANGE PLANS ☐
PULL OR ALTER CASING ☐ MULTIPLE COMPL ☐
DOWNHOLE COMMINGLE ☐

SUBSEQUENT REPORT OF:

REMEDIAL WORK ☐ ALTERING CASING ☐
COMMENCE DRILLING OPNS. ☐ P AND A ☐
CASING/CEMENT JOB ☐

OTHER: ☐

OTHER: 5 YEAR MIT ☒

13. Describe proposed or completed operations. (Clearly state all pertinent details, and give pertinent dates, including estimated date of starting any proposed work). SEE RULE 19.15.7.14 NMAC. For Multiple Completions: Attach wellbore diagram of proposed completion or recompletion.

CONOCOPHILLIPS COMPANY CONDUCTED THE 5 YEAR MIT 3/14/18 TO 465#/32 MINS - TEST GOOD. CHART ATTACHED

Spud Date:

Rig Release Date:

I hereby certify that the information above is true and complete to the best of my knowledge and belief.

SIGNATURE

TITLE Staff Regulatory Technician

DATE 03/22/2018

Type or print name Rhonda Rogers

E-mail address: rogerr@conocophillips.com

PHONE: (432)688-9174

For State Use Only

APPROVED BY:

TITLE Compliance Officer

DATE 3/26/18

Conditions of Approval (if any):

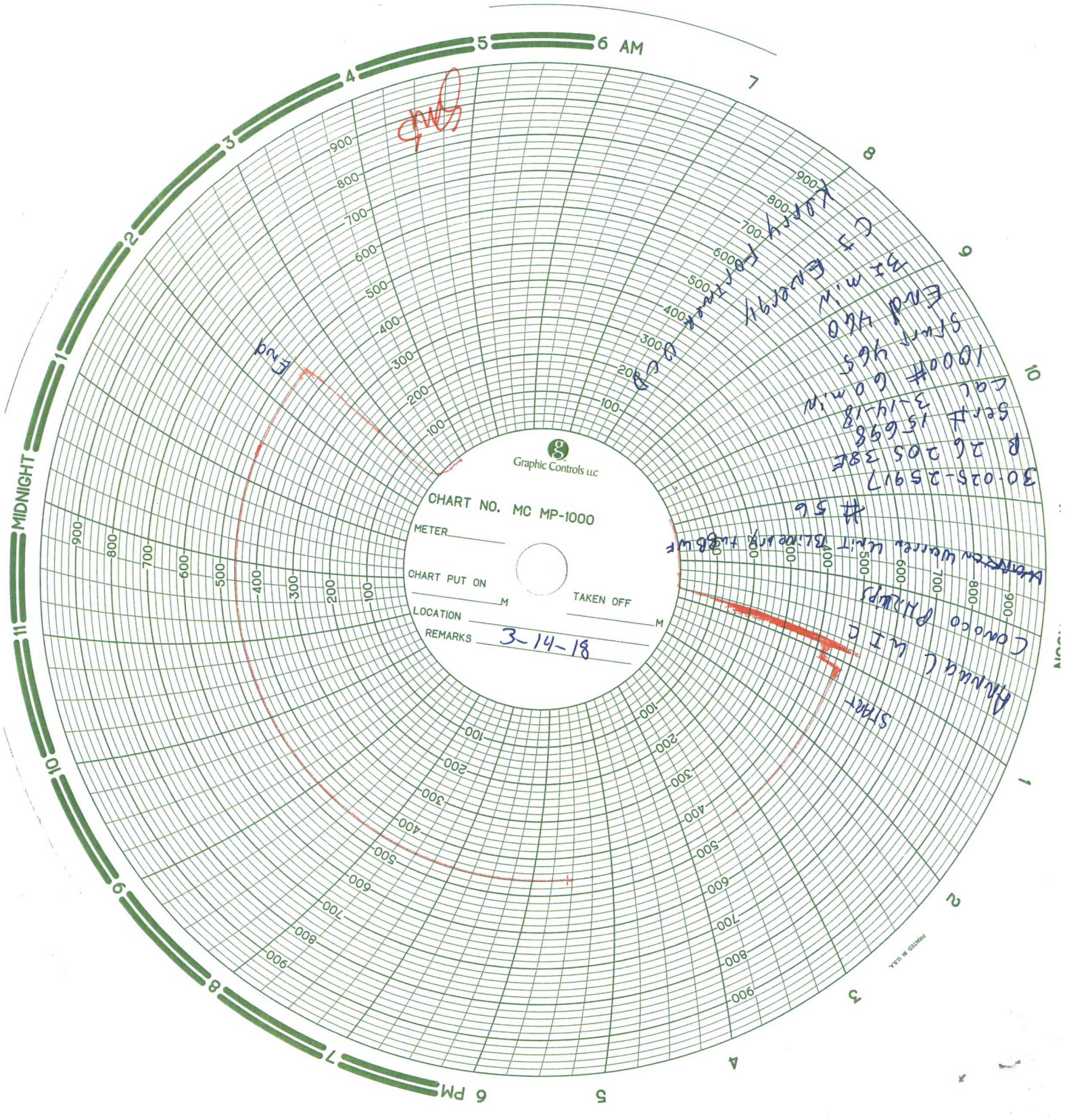

Graphic Controls LLC

CHART NO. MC MP-1000

METER _____

CHART PUT ON _____

LOCATION _____

REMARKS _____

3-14-18

TAKEN OFF _____

START
Alameda W.I.E.
Conoco Pump
Western Union Unit 131.00000 + 0.00000
#56
30-025-25917
R 26 205 38E
Sent 15658
Cal 3-14-18
1000# 60 min
Start 465
End 460
35 min
C-5 Energy
Lossy for now
END

END